

LOCAL AND PERSONAL NOTES

A Daily Chronicle of those who come and go, and events of local interest.

133 Cars Registered

One hundred and thirty three cars registered at the local registration bureau...

Return with Friends

On July 13th when Dr. and Mrs. E. B. Angell returned from their trip to Washington...

Back from Trip

Dr. and Mrs. E. B. Angell, Irma Porter and Francis Whaley, spent Saturday night at Klamath Falls...

Back from China

Mr. Leo Eiler, the son of Mrs. E. B. Angell, has recently returned from a trip to China...

Go to Lake

Mr. and Mrs. Montgomery with Mrs. Leach and daughter Marion made a trip to Crater Lake...

Here from Albany

A tourist party of Chas. H. Burggraf and wife, C. L. Burggraf, and Glen C. Taylor of Albany, Oregon were in Ashland yesterday...

Social Circle Meeting

According to the announcement, the Social Circle will meet on Wednesday in a business session at the J. V. Wright home on Mountain avenue.

Visit Friends

The Bristow family from Lane county, drove to Ashland Saturday for a few days outing in this vicinity.

Driving Truck

Grover Leach, who formerly worked at the Ashland Natatorium started last night as night driver on a fruit delivery truck in Medford.

Return to Portland

Ray Butterfield and family, and F. L. Butterfield and family, brother and father of H. J. Butterfield, with Mrs. H. J. Butterfield and children left yesterday morning by auto for Portland.

Stops Here

Lloyd L. Muilt, a former Ashland resident, but who is now manager of the credit department of the Bank of Italy in San Francisco, was in Ashland yesterday afternoon calling on friends and acquaintances.

Go to Caves

A party of week end visitors to the Oregon Marble Halls were Grover Leach, Perry Norton, Winifred Griffin and Lourdes Raine, who made the trip and returned last Sunday.

Hurt in Accident

Frank Potter of Ashland was hurt last Friday while working at Crater Lake. Mr. Potter was working on a building when the head came off a fellow workman's axe, striking Mr. Potter on the chin, and cutting to the bone.

Back from Vacation

Frank Nelson and wife of the Boulevard returned to Ashland yesterday after a most delightful vacation trip to Portland and return by car.

Working at Tidings

Miss Etha Abbott is working in the business office of the Tidings, taking the place of Mrs. Clarence Lane, who is on a month's vacation trip.

Go to Klamath Falls

Mrs. L. Chamberlain and daughter Miss Cecile have returned to their home in Klamath Falls, sent back to Medford.

NOTED JUDGE WAS SCHOOLBOY IN ASHLAND

Judge Felix Ewing of Ventura, California, who has been in Ashland several days visiting with old friends...

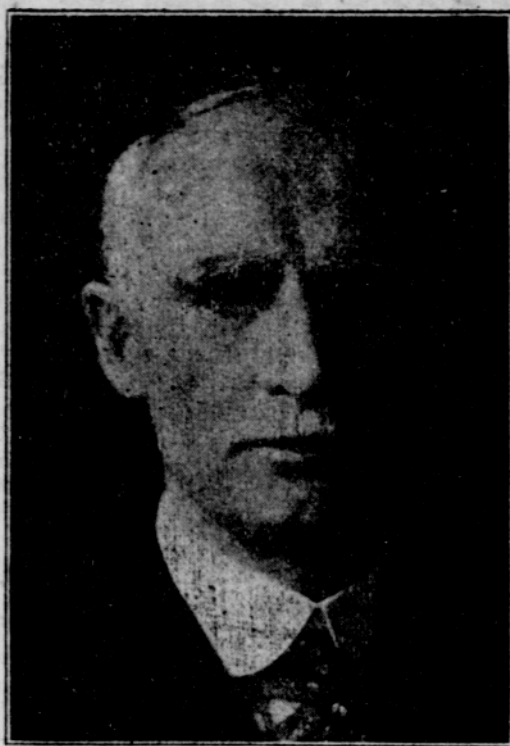

Forty six years ago, Judge Ewing was a student at the Ashland Academy, which Professor Skidmore conducted.

Among his school mates at this time were Mr. and Mrs. G. S. Butler, Mr. F. D. Wagner, Judge Watson, and Ed Farlow.

Since that time, Judge Ewing moved to Ventura California, where he entered the legal profession...

Whenever he could get away, Mr. Ewing has made a trip to Ashland to visit old schoolmates and scenes...

Monday night, Mr. and Mrs. G. S. Butler entertained Mr. and Mrs. Ewing and Mr. and Mrs. F. B. Wagner at a supper at the Hotel Ashland...

Next year, a reunion of all the old class mates is planned.

The Ewing family stopped at Ashland after a motor trip through most of the important cities and section of the state.

"Since I was a school boy here," Judge Ewing told a Tidings representative, "Ashland has grown by leaps and bounds, and I believe that she has a period of even greater expansion in store."

Asked what he thought of the Ashland Park, which was built during his absence he replied, "Ventura has a fine park and it is second best on the Pacific coast. The best is in Ashland."

He declared that the fame of Ashland's park was being spread broadcast by tourists that stopped here.

union of all the old class mates is planned.

The Ewing family stopped at Ashland after a motor trip through most of the important cities and section of the state.

"Since I was a school boy here," Judge Ewing told a Tidings representative, "Ashland has grown by leaps and bounds, and I believe that she has a period of even greater expansion in store."

Asked what he thought of the Ashland Park, which was built during his absence he replied, "Ventura has a fine park and it is second best on the Pacific coast. The best is in Ashland."

He declared that the fame of Ashland's park was being spread broadcast by tourists that stopped here.

Brass Helmet of Explorer Magellan, 400 Years Old, Found in Philippines

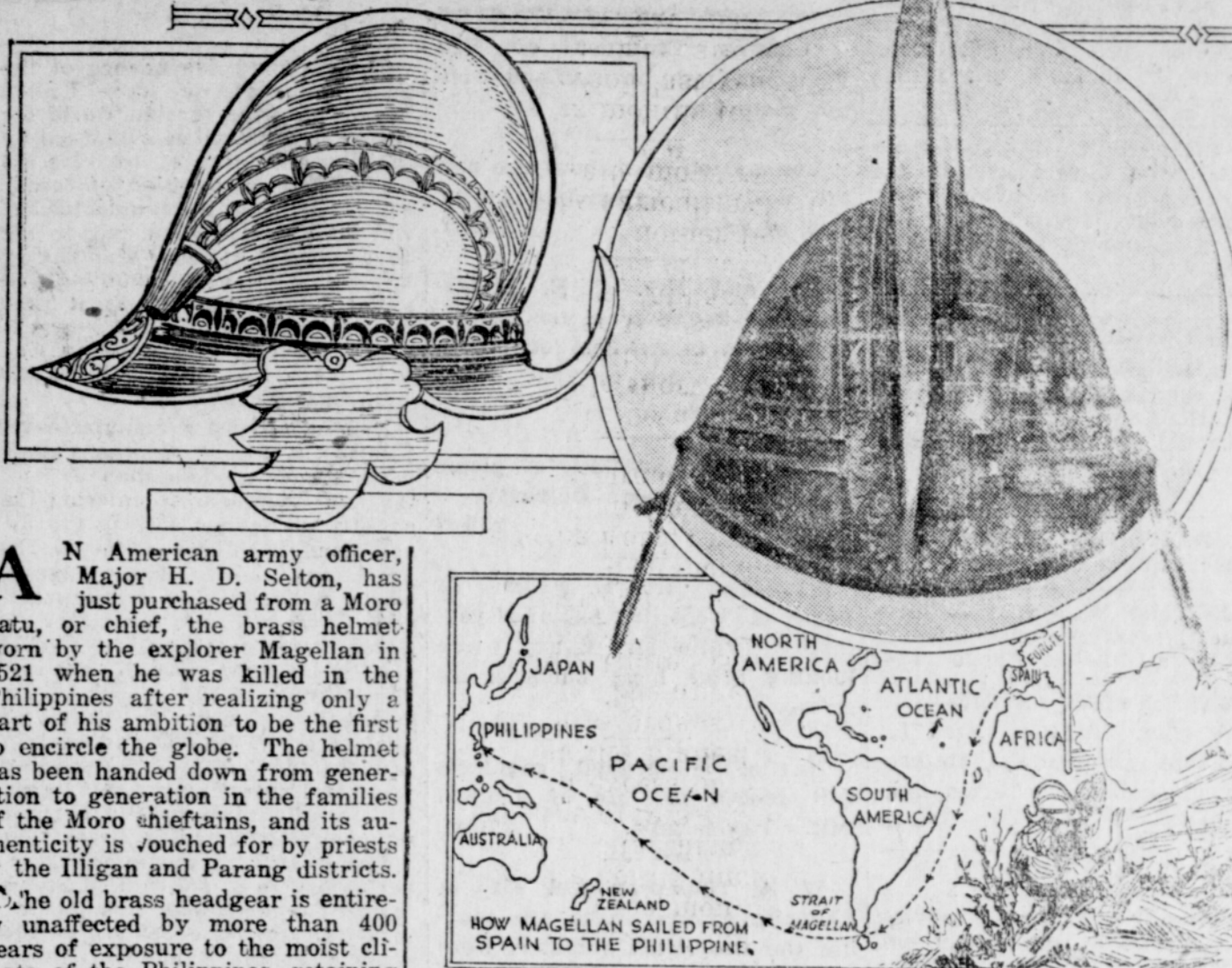

An American army officer, Major H. D. Seiton, has just purchased from a Moratu, or chief, the brass helmet worn by the explorer Magellan in 1521 when he was killed in the Philippines...

The old brass headgear is entirely unaffected by more than 400 years of exposure to the moist climate of the Philippines, retaining its original smooth and polished surface.

Soldier of fortune and adventurous mariner, Magellan was spurred on by the success of Columbus, da Gama and the other heroes of that sturdy age of discovery.

set out in 1519 to reach the Indies by the long voyage around South America.

Coasting to the south of South America he discovered the dark and forbidding Straits which now bear his name.

Passing through to the Pacific he sailed northwestward until he reached the Philippines. Here, during a battle with the natives, he was wounded and died.

ments of Columbus, the voyage of Magellan's party returned to the Atlantic to Seville, in June 1522—the first ship to circumnavigate the globe.

This bit of brass, surviving through centuries the onslaught of rust and corrosion which has destroyed all traces of the other metals, is a fitting reminder of the qualities of endurance in the qualities of endurance in the discovery that made it possible to open up whole continents.

UNIVERSITY TO HAVE NEW HEATING PLANT

(Continued from Page 1)

The two-for-one ratio of study time to class time was seriously accepted by practically all students.

As nearly as I can judge it has actually been exceeded in most instances. There was a gratifying registering in the number of students registering for only one course and spending full time in extensive and intensive preparation in a single subject.

While members of the faculty have felt the lack of opportunity for personal acquaintance with students, without exception they commended the student attitude and the quality of work done.

The rigor of the examinations at the week end will be a tribute to the diligence of the most docile, sociable, student group that has yet attended the Portland summer term.

LA GRANDE RESIDENTS BUY LOCAL RESTAURANT

L. F. Turner and S. W. Baugh, former residents of La Grande, have purchased the Good Eats restaurant from Mr. and Mrs. J. H. Groves.

The business will be conducted under the firm name of Turner & Baugh, but the name of the restaurant will remain unchanged.

Messrs. Turner and Baugh are both experienced restaurant men and are of the opinion that Ashland offers excellent opportunities for their line.

At the time of leaving La Grande they had selected California for their destination, but after arriving in Ashland, camping in the park a few days and looking over the town, they were attracted by the many favorable conditions here and decided to locate.

Classified ads bring results.

SCIENTIFIC HAY LOADING SAVES MAN POWER



(National Crop Improvement Service.) HAYING is a backbreaking job, coming as it does when it is usually hotter than blazes and dust ankle deep.

No wonder both the farmer and the hired man have hailed with joy the modern methods of handling this crop.

"Pitching hay is a time-honored item of farm work, but just the same the new machinery does it better, quicker and with less hand labor than the old method," states Dennis A. Merriman of the American Steel and Wire company.

and pains are gone out of the job.

"As the almost human loader keeps the unending stream of hay coming on the platform, and the field becomes stripped of hay before the inevitable shower gets there, the hired man looks after the loader while the owner drives the tractor, thanks his lucky stars that 'the good old days' of the hay fork are not his.

"It is still a man's work, is haying, but not a slave's, and as the hay field workers swing the cherished elder Jug up for a drink after a hot session, a laugh is still left and 'haying ain't so bad, after all'."

Go to Montague

Mrs. Fred Neil and daughter left this morning for Montague, where they will visit Mrs. Neil's brother, Ed Loosley for a week.

Two and three cent crop in price of bread beginning Monday August 6. Regular 8c loaf, 6c—2 for 15c. Regular 15c loaf 10c each. At the lowest price of flour since 1914. Mr. Kistler has contracted for a 60 days supply of best old flour to maintain the above prices. Bon Ton Bakery, J. W. Kistler.

286-2

Classified ads bring results.

LOCAL GIRLS EXCELL IN DREAMLAND DANCE

At the rehearsal for the forthcoming Community Pageant "A Night in Dreamland" which was held at the Natatorium last night, many of Ashland's prettiest girls enrolled for the dancing numbers of the production, of which there are many.

One of the most spectacular dance numbers of the pageant is the "Dance of the Hawaiians," in which number the following girls will appear: Misses Bronaugh Hughes, Velma Clapp, Gertrude Carlots, Marguerite Stevens, Lydia Smith, Leilani Cook, and Delphine Sackett.

This dancing number when complete will include twelve girls and as many young men. "Here Comes the Bride," is the title of one of the feature numbers of Part Three of the Pageant, it is a beautiful dancing number, with a wedding scene of twelve bridal couples, and includes a scene in pantomime with many comedy situations.

The next rehearsal for adults will be held at the Civic club tonight at 7:30 o'clock, when many more Ashland people are expected to join the cast that will number 300 adults and children.

Enthusiasm and interest is growing all the time, and spectators at the rehearsals predict that the production is to be one of the finest and most beautiful affairs in the dramatic line ever attempted in Ashland.

The director of the pageant stated last evening after he rehearsal that the response he has received in Ashland concerning the pageant is as great if not greater than that received in cities many times its size.

He says that with the increasing splendid cooperation of the social, business, fraternal and church organizations in this city, he expects to put on one of the best productions of the pageant he has ever attempted.

Miss Bernice Yeo is the accompanist for the production. A general invitation is given the people of Ashland to attend the rehearsal to be held tonight at the Civic club at 7:30 o'clock.

Salem—Loganberry juice sold in large quantities to Portland foreign element.

Classified ads bring results.

Gla-di-o-lus or Glad-i-o-lus

(National Crop Improvement Service.)

THE rapidly spreading popularity of the Gladiolus has led to increased interest in everything about it, including how to pronounce the word.

The dictionary prefers the academic Latin pronunciation of gladiolus, but the common usage is glad-i-olus, and second choice in many of the newer dictionaries.

The rugged hardness of the gladiolus and its willingness to grow lustily and bear large, exquisitely beautiful blooms under a wide range of climate and soil conditions, is what makes it so dear to the heart of the home gardener.

Commercially, florists find a ready and profitable sale of the blooms at all times. Gladiolus prefer a sunny situation, with good, rich soil, such as is found in any good garden, and grows luxuriantly if planted about four inches deep, and about a foot apart in the row.

better the blooms. Give water if weather is dry, and keep weeds down. Cultivation should be shallow, but thorough, and moderate hilling up will often counteract any tendency for the tall spikes to fall over.

Diseases are happily rare with this flower, but one called scab, on the bulbs, is the most common and important one. This is easily prevented by giving the bulbs a thorough soaking for one to two hours in a solution of one ounce of formaldehyde to four gallons of water.

There is a gladiolus club in this country with 2,500 members, and in almost every neighborhood enthusiastic growers can be found, as it is truly the poor man's orchid.

The bulbs cost but a few cents for the commoner ones, and they are just as fine and beautiful as the more expensive, newer kinds.

HOW TO MAKE A SHOCK



(National Crop Improvement Service.) THERE is much unnecessary loss of good spring wheat through careless shocking.

Why grow good wheat and then allow it to spoil? "First of all," says Dr. Andrew Boss, agronomist, Minnesota Agricultural college, "set two bundles opposite each other, placing them firmly on the ground and bracing the two against each other very firmly."

The next step is to brace two or more bundles against the first two, on the opposite sides. Then fill the empty spaces, until shock is solid. Then 'break' the cap sheaf or sheaves carefully over the top so that they will shed rain and not blow off. Careful capping is half the battle.

"A well-made shock should be able to hold a man."

Willows—Bowman-Hicks Co., starts construction of 40 houses at new camp.

Corvallis—Big hay crop in prospect for Benton county. FILLERS

Albany banks to consolidate; resources will be \$3,000,000.

VINING THE THEATER BEAUTIFUL

Today, Tomorrow and Thursday



Richard Barthelmess and Dorothy Gish in 'The Bright Shawl'.

—also—

Topics of the Day and "Henry's Busted Romance"

SALLY ANN SAYS: "Give Them Bread"

It is the most welcome food at the children's table. Little folks need good, brown bread and love it—just as they need and love blue skies, sunshine, and pure air.

Give them plenty of bread and milk—nature's perfect food.

LITHIA BAKERY "A Good Bakery"



FORD NEWS

DETROIT, Mich., Aug. 7.—Domestic retail deliveries of the Ford Motor Company for the month of June were 161,228 Cars and Trucks, an increase of 32,201 over the same month a year ago, it is announced.

The month's deliveries represent only a little more than 50% of the actual number of Cars and Trucks which could have been sold had manufacturing facilities of the company been great enough to fill all the orders.

The June sales bring the total of Ford Car and Truck deliveries in the United States for the first six months of 1923 up to the enormous figure of 894,078, an increase of 354,975 or about 65% over the same period last year.

The increased volume of car buying, at least so far as it relates to the Ford, promise to continue.

Aside from the increased demand for passenger cars, a significant feature of the sales, reflecting the country's prosperous business conditions, is the manner in which the industrial and commercial interests have been absorbing Ford Trucks.

Another feature which shows that present prosperity is general in the agricultural sections is the increasing demand for Fordson Tractors. While industry is rapidly adapting the Fordson for power uses, about 90% of the output goes to the farms.

The nation-wide demand for Ford Products, which has been greater this year than ever before, is steadily increasing and in view of the prosperous conditions prevailing promises to bring new sales records in the coming months.

HARRISON BROS. Ford—Lincoln—Fordson dealers Ashland, Oregon.