ASHLAND CLIMATE, without the aid of medicine, cures nine cases out of ten of asthma. This is a proven fact.

ASHLAND DAILY TIDINGS

(International News Wire Service)

MALARIA GERMS cannot survive three months in the rich ozone at Ashland. The pure domestic water helps.

VOLUME 4 (Successor to the Semi-Weekly Tidings, Vol. 43) ASHLAND, OREGON, THURSDAY, NOVEMBER 16, 1922 No. 64

OPENING DAY OF WINTER FAIR IS SET DECEMBER 5

LOCAL EXPOSITION TO BE HELD IN NATATORIUM AND ARMORY

DEPARTMENT FOR DOGS WILL BE NEW FEATURE

Domestic, Art, Cooking, Poultry and Pet Stock to Have Prominent Places; Premium List Will Be Ready for Distribution Soon.

Plans for making the Winter Fair one of the biggest in history and the period of December 5 to 8 one of the greatest trade weeks ever experienced by Ashland are rapidly taking shape, according to J. H. Fuller, secretary of the chamber of commerce.

Under present arrangements, the entire business district will be suitably decorated in holiday attire, fir trees predominating in the scheme, so as to be in accord with the season of the year.

Solicitations are being made for special premiums to be offered by Ashland merchants in addition to the regular cash premiums offered. A liberal response has been accorded by those who have been interviewed relative to the suggestion. The premium books, containing complete rules and regulations pertaining to the entry of exhibits in the winter fair, are on the press and can be obtained by calling at the chamber of commerce by the first of the week.

Originally, it was planned to hold the local exposition in the Armory, but so much interest has been evinced in the Winter Fair, that it has become necessary to obtain the Natatorium in addition.

Ashland has always been in the front ranks wherever her apples are concerned. This year, local growers have carried off many first prizes at the Pacific International Livestock Exposition in Portland, Frost, Wiley and Porter being responsible for the honors. Extra inducements are made in the premium list this year for full displays of fruit and it is hoped by the committee in charge that the Ashland growers are saving the best boxes of apples for the Winter Fair.

Under the direction of Miss E. Palmer, Mrs. Ella Mills and Mrs. C. H. Pierce, it is expected that the domestic department will be one of the most interesting. Displays of canned fruit and vegetables, cookery, etc., are being arranged. A special prize is being offered for the best cake.

The art department will again be under the direction of the Ladies' Art club which has already obtained the promise of a remarkable collection of fancy work of all descriptions. As there are many artists in Ashland and its vicinity, a particularly fine display is expected in china and other types of painting.

This year, prizes are being offered to merchants' booths and for window displays, both of which help in giving color to the entire affair. The merchants are asked to co-operate and arrange their windows in an especially attractive manner, bearing out the holiday scheme of the street decorations.

Poultry and rabbits will be exhibited in large numbers, notices of displays from various sections of the state already being received. It is expected that Jackson county will hold its own in competition with "foreign" fowl. H. W. Frame, Talent, will be the superintendent of this department, while B. F. Keeney, Eugene, will be one of the judges. He gave excellent satisfaction in this department at the Winter Fair held last year.

In the rabbit department, Mrs. J. H. Yearsley will be one of the judges. She is said to be one of the best experts on rabbits in the northwest. A large number of special premiums will be offered by Ashland merchants to the prize winners in both the poultry and pet stock departments.

Dogs will have their share to play in the Winter Fair, a department for canines having been inaugurated this year. Last year a number of dogs were shown at the fair and proved one of the most attractive features. For this reason it was decided to create a department for dogs alone. Liberal prizes will be offered for fine pedigreed stock.

Here Are Real Highland Flings

Three of the gold medal winners among the sixty daughters of Caledonia who competed for dancing honors at the annual "Gathering of the Clans." The king and queen and other members of the royal family, with thousands of ordinary spectators, watched the ancient dances and the games, with the colorful display of every clan tartan in the Highlands. The camera caught two of the dancers with both their feet off the platform—a real Highland fling.

HIGH SCHOOL PLAY PLEASES AUDIENCE WEDNESDAY NIGHT

Playing their parts like seasoned actors with never a miss in their cues, the cast in the Ashland high school anniversary play, "As a Woman Thinketh," delighted an audience that jammed the auditorium of the high school to the limit Wednesday night.

In every instance, the actors were admirably suited to the part they had to portray. Margaret Daugherty in her impersonation of "Suke," the colored cook, was greeted with laugh after laugh.

Members of the cast, and the characters they assumed, were: Charles Rush, Charles William Weeden; John Churchman, Rev. Dunning; Ralph Robinson, Will Weeden; Howard McClanahan, Caleb Mead; Howard Hobson, Charles Whitney; Hugh Bates, Jack Philley; Marshall Barber, Jotham; Amos Williams, Dr. Hume; Donald Wright, Prof. Baba Majarajah; Katherine Parsons, Mrs. Ida Jenette Weeden; Carol Van Dyke, Beth Weeden; Edyth Dodge, Dolly Weeden; Mary McKendree, Olive Mead; Violet Wilton, Mrs. Gertrude Parker; Clara Will, Mrs. Dunning, and Margaret Daugherty, Suke.

The production was staged under the direction of Miss Leota Rogers, with Miss Leona Marsters as music director, both members of the Ashland high school faculty. Marshall Barber was stage and general manager for the production.

SAYS GIRLS OF OLD WERE JUST AS BOLD

ATLANTA, Ga., Nov. 16.—It is the observation of Mrs. J. Scott Parrish, of Richmond, Va., and president of the city's Y. W. C. A., that the girl of a score of years ago got just as much pleasure out of exceeding the social speed limit as does the girl of today, and that at heart she was just as blase and took just as many chances as the modern girl with bobbed hair and never-tiring vivacity.

"Inwardly the girl of 20 years ago loved all the things our modern girl does. She took just as many chances but she was less open about it, and consequently 'got by,' as we would say today," declared Mrs. Parrish in an interview here, where she was attending the Southern Conference of the Y. W. C. A.

Are Aiding Red Cross—

A number of the Medford business men were soliciting today for the Red Cross, lending valuable assistance to the ladies of that city. After completing their canvass, the men will have a certified accountant verify the collections and from time to time issue public statements of expenditures made. They believe that as the public furnishes the money, it has the right to know how and for what purpose the money will be expended.

A want ad will sell it.

MISSIONARY SOCIETY HOLDS SCHOOL SESSION

School "took up" promptly at 2:30 o'clock at the Presbyterian missionary meeting Wednesday at the home of Mrs. H. P. Plummer, with Mrs. Wick as teacher. Mary Ross reported on student activities, among which was a gift of $10 to the Union Christian college in the orient, and to arrange for the annual praise service at Thanksgiving time. Lucy Niver led the chapel exercises in a beautiful service of Thanksgiving for the blessings of the year.

Grace Koehler went to the board and drew a map of the southern mountain region, locating the mission stations. Sarah Walker gave a fine history recitation on growth of Christian work there. Agnes McCoy gave nutshell items on the work. Maggie Riley told a touching little story of the pathetic striving for a "little learning" of the mountain people. Mrs. Lyman visited school and told the pupils about her friend, Miss Hatch, of Siam. School closed with a spelling down contest in good, old fashioned style.

A very good attendance was reported. The next meeting will be a Christmas tree at Mrs. C. B. Lamkin's. Miss Pauline Plummer drove the school bus and distributed the pupils from outside points.

MAILS LOADED GUN; SENDER IS IN JAIL

PORTLAND, Nov. 16.—Carl Johnson has been lodged in the county jail for sending a loaded revolver through the mails to Linnea Erickson, of Astoria, because the girl refused to marry him.

Johnson is said to have told the girl he would kill her on November 16 unless she married him. In the meantime she got the revolver.

A United States marshal arrested Johnson for violation of the postal laws.

SNOW IN WYOMING DELAYS TOURISTS

CHEYENNE, Wyo., Nov. 16.—Twenty-nine motorists, snowbound since last Saturday, 19 miles north of Cheyenne, were recovered today by a party which reached them with a huge caterpillar tractor and a truck. Their food for five days consisted of beans and potatoes, but they are little the worse for their experience.

PARDON PETITIONERS ACTIVE BEFORE OLCOTT QUITS OFFICE

SALEM, Nov. 16.—Inspired to action by the fact that he has only two months yet to serve in the executive chair, relatives and friends of a half dozen inmates of the Oregon state penitentiary have visited Governor Olcott during the last two or three days in quest of clemency.

Governor Olcott always has been opposed to interfering with court decrees, and it is not believed here that he will issue any pardons to inmates of the prison prior to the expiration of his term next January.

BUCK IS PASSED BY WHITE HOUSE ABOUT LETTER

PUBLISHING OF EPISTLE FROM PRESIDENT IS UP TO MRS. ROBINSON

HARDING THINKS 'WETS' WILL CONTINUE FIGHT

Political Issues of Next Few Years Predicted to Center Around 18th Amendment; Though It's Abolishment Will Never Be Effected.

NEW YORK, Nov. 16.—Political circles are buzzing over a letter which President Harding has written to Mrs. Douglas Robinson, sister of the late Theodore Roosevelt, in which he is declared to have stated that the public mind is undoubtedly shifting somewhat with regard to the enforcement of prohibition. Mrs. Robinson refused to give the text of the letter, saying she would have to obtain the president's sanction.

Members of the Republican Neighborhood association said the president believed the 18th amendment never would be abolished, but that he expected prohibition would be the issue for several years to come.

The White House refused to make the letter public, and said, "If Mrs. Robinson is priviliged to read it, it is her privilege to make it public."

CLARA PHILLIPS TO RECEIVE SENTENCE EARLY NEXT WEEK

LOS ANGELES, Nov. 16.—Clara Phillips was found guilty of second degree murder for the "hammer murder" of Mrs. Alberta Meadows. The verdict carries imprisonment ranging from ten years to life. The jury was out for 24 hours. The defense immediately announced it woud appeal the case. Next Monday has been set as the date for passing sentence on Mrs. Phillips.

She received the verdict unflinchingly and appeared as if a heavy load had been taken from her shoulders. The jury said there never was any doubt as to her guilt, but only the question of the degree.

COMING EVENTS

November 16-17 — Jackson County Sunday School Association convention at Phoenix.

November 20-25—"Irrigation Week."

November 22 — "Colonial Players," Lyceum number.

November 30, Thursday — Thanksgiving Day.

November 30—Medford-Ashland football game.

December 5-8—Winter Fair.

And Still They Come—

Mobilization days of 1917 were called to mind this morning when four squads of itinerant wanderers advanced up Oak street in charge of a railroad policeman this morning, in order to say "howdy" to Justice Gowdy. This crew was augmented by the arrival of several others from the city jail. All were searched and found to be the usual variety of "hard-luck" artists, in search, so they said, of employment. Lack of a suitable job was commented upon by Justice Gowdy, and the customary injunction to hit the highway, the paving still being in fine condition to the California line. One of the 27 vagrants had in his possession complete papers certifying to his service in the Holland navy.

File Incorporation Papers—

Articles of incorporation have been filed with the corporation department at Salem by the C. F. & T. company of Grants Pass, with a capital stock of $24,000. The members of the corporation are O. A. Colby, F. E. French and J. R. Thompson. Mr. French recently moved to Grants Pass from Ashland, having been owner of the Ashland laundry for several years previous to his leaving the city.

Small Bank With Large Business

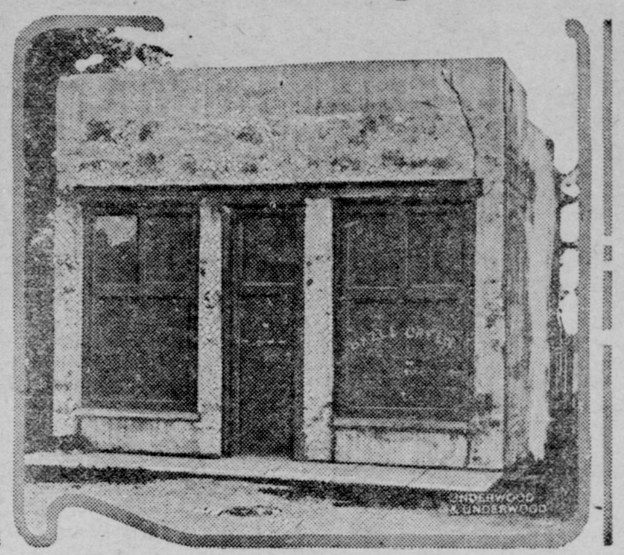

Here is the Hazel Green (Missouri) bank. It is a very small affair but does quite an extensive business. It is capitalized for $10,000 and is noted for its conservative banking methods.

DENIES HAVING OPTION ON BARBER PROPERTY

In the Medford Mail Tribune of November 15, an article appeared stating that options were being obtained for a new hotel site on Granite street. The article stated that the Barber property overlooking the park had been signed up and indicated that other property in the vicinity was also under option. Jesse Winburn's name was mentioned as being connected with the deal, and the inference was left that he was the man behind the guns.

In a statement this morning, Mr. Winburn denied having any connection with any deal for the above mentioned property and branded the story as absolutely without foundation. He stated that the only option he holds on Granite street was for the N. M. Long tract of 17 acres near the entrance to the auto camp, and that he had offered to buy this tract and turn it over to the hotel committee, if they desired it as a hotel site, but the committee had refused to consider the matter, stating that no site would be considered unless it was in the downtown section.

GIRL IS WATCHING WHEN LOVER SLAIN

VENTURA, Calif., Nov. 16.—Every officer of the law in Ventura county is endeavoring to solve the mystery surrounding the shooting late last night of Buell Barrows, age 21, while his pretty 17-year-old sweetheart, Hazel Hilton, looked on.

The girl stated the boy was shot when he stopped his automobile on the road to investigate motor trouble. She says she only had a glimpse of the assailant. Barrows and the girl are members of prominent Ventura families.

HUGE BOND ISSUE IS DECLARED ILLEGAL

PORTLAND, Nov. 16.—The recent $3,000,000 school bond issue for new buildings in Portland has been declared illegal by Chicago bond attorneys. The bonds are already sold, but purchasers, attorneys say, are "wholly defective." The district attorney has been ordered to appeal the case immediately to the supreme court to get its ruling. Meanwhile, the schools are overcrowded, and residents are clamoring for more room for the children.

Medford Budget $66,473—

Medford will need $66,473 to run the city during 1923, according to the budget prepared for the committee in charge of such affairs by M. L. Alford, city recorder. Of this amount, the street department will require the greater portion, $14,258. The fire department will need $11,530 and the police department, $4987. Another item of expense is the floating indebtedness of $10,500. In order to meet all of the expenditures it is planned to levy a tax of 15 mills. Ashland's proposed budget calls for an expenditure of $46,794.32, and a tax levy of 18.7 mills.

ASHLAND MEN HELP COUNTY WIN FIRST AT PORTLAND SHOW

First award at the Pacific International Livestock exposition, land products division, went to Jackson county, which won the greatest number of first prizes. The award consists of a silver trophy.

It is interesting to note that a great portion of the prize winners are residents of Ashland. In the 25 apple box class, open to various fruit associations, the Ashland Fruit association took first, while in the group for individual growers, Winesaps grown by E. W. Carlton were awarded the honors. Single boxes of apples exhibited by local men which received firsts, were: Fred Porter, Spitzenbergs, also best box apples, sweepstakes, with one box of Spitzenbergs; E. W. Carlton, best box of Winesaps; best box Delicious, first, best box Winter Bananas, second, displayed by T. S. Wiley; best box Winter Bananas, G. M. Frost, first.

In competition with 23 school judging teams, under the guidance of Lloyd A. Moss, Jackson county placed third; the high school judging team under C. D. Thompson took 7th, and one boys' corn club exhibit won first prize.

FRIDAY IS FINAL CONVENTION DAY

Friday will be the final of the two day session of Sunday school workers in the county, who are in convention at Phoenix.

Following is the program for November 17:

10:00—Devotional, Rev. W. Judson Oldfield, Ashland.
10:30—"Object Lessons," Rev. John E. Day, Butte Falls.
11:00—Discussion.
11:10—Address, "The Teacher"—
"Who?" Miss Mary Spencer, Ashland.
"What a Teacher Should Teach," Rev. E. P. Lawrence, Medford.
"How?" Mrs. H. A. Canaday, Medford.
11:45—Convention picture.
12:00—Basket lunch at Clyde hall. (Coffee and tea furnished.)
1:30—Devotional, W. W. Robinson, Ashland.
2:00—Workers' Conference—
Rural schools, Mrs. H. W. Davidson, Central Point.
Departmental schools, State Sunday School Superintendent, Portland.
3:00—"The Boy in Sunday School," Cash Wood, Jackson county.
3:15—Reports of committees and election of officers.
7:30—Praise service, Ashland Sunday School Orchestra.
8:00—Address, "Sunday School Evangelism," Rev. B. C. Miller, Ashland.
8:30—Phoenix quartet.
8:40—Installation of officers.
8:55—"The Single Head of Wheat" Mrs. C. C. Hulet, Ashland.
9:00—Benediction, Rev. Joseph W. Angell, Phoenix.

TORIES OBTAIN MAJORITY FROM EARLY RETURNS

ASSURANCE OF HARMONY INDICATED; TWO WOMEN ARE RE-ELECTED

GOSSIP LINKS GEORGE WITH IMPORTANT POST

Geddes Is Held to be Satisfactory by British Foreign Office; Wish to See America Believed Responsible For Current Rumor.

LONDON, Nov. 16.—Premier Andrew Bonar Law's tory government will have a working majority in the next house of commons, a partial count of the returns of yesterday's election shows. The returns give the tories 230, laborites 88, Asquith liberals 30, Lloyd George liberals 27, and others 8. Viscountess Astor and Mrs. Thomas Wintringham were reelected.

Ex-Premier Lloyd George was reelected in Carnavon, Wales. Lloyd George is not daunted by the general results.

"I am satisfied, but would rather wait for complete returns before making a statement," he said.

LONDON, Nov. 16.—A report circulated in the United States that Lloyd George would succeed Sir Auckland Geddes as the British ambassador to Washington is denied by the British foreign office.

It is believed that George would welcome the diplomatic post, as he has often expressed the desire to visit America.

The foreign office officials said that Geddes gives complete satisfaction.

LONDON, Nov. 16.—Law's tory government is certain to have a big majority. The labor party elected 128 and is continuing to make gains.

WINBURN EXPENSES FILED; G. P. MAN SPENDS LITTLE

Total expenditure of $7132.25 was made by Jesse Winburn during the recent campaign, according to the expense account filed with the secretary of state by Bert Moses. Of this amount, $5000 was contributed to the campaign of Walter M. Pierce, and the remainder spent in opposing the compulsory school measure. Included in the account filed by Mr. Moses was $2138.02, contributed by Frank J. Streibig Jr., in support of Mr. Pierce.

One of the lowest expense accounts filed was that of Theodore P. Cramer Jr., of Grants Pass, republican candidate for representative, first district. Cramer is a young man, who graduated from the Oregon Agricultural college in 1919. During his final year at the institution, he was president of the student body and a member of Lamda Chi Alpha fraternity. This is his first attempt to enter politics.

BIRTHDAY IS MOTIF FOR PARTY SUNDAY AFTERNOON

Mrs. E. J. Roberts enjoyed a delightful birthday party given in her honor last Sunday, November 12. Her birthday really was on the 11th, but coming on Armistice day, was not celebrated until Sunday, as some of the party wished to attend the Medford celebration.

An elaborate birthday dinner was served at the home of her granddaughter, Mrs. M. E. Randles, and she was the recipient of a number of beautiful gifts.

Those present were: Mr. and Mrs. E. E. Gall, Mr. and Mrs. E. G. Roberts, Mrs. Lulu Van Wegen, Mr. and Mrs. M. E. Randles, Adam Beagle, and Mrs. E. J. Roberts.

WEAR SWEATERS TO SCHOOL; GIRLS ORDERED TO GO HOME

KLAMATH FALLS, Nov. 16.—The dress regulations for girls inaugurated last year at the Klamath county high school are being so rigidly enforced that two girls appearing in sweaters were sent home after their remonstrances had been of no avail.

They returned, at noon wearing overcoats over their middies. The regulations require the wearing of middies, blue or black skirts and low heeled shoes. They prohibit rouge and lip sticks and all but simple coiffures.