

**111**  
cigarettes

They are GOOD! 10¢

**Local and Personal**

**Health Association Meets—**  
The Ashland community group of the Jackson County Health association met at the city library Friday afternoon. Miss Faldine, county nurse, was present and gave her report. It was decided to hold a baby clinic during the winter fair and a weighing and measuring baby clinic the third Saturday in November, of which there will be another notice given later.

Phone 39 before leaving the city and also upon return. Many of your friends would like to know where you were.

**OPERATIONS!** Before you submit to an operation, see me. I have helped others to escape. Dr. Angell, Chiropractor and Electro-Therapist, First Nat'l. Bank Bldg. 52tf

**State Registration Large—**  
Registered in Oregon are 345,891 voters, representing all parties. In the state at large there are 238,444 republicans, 89,477 democrats, 3046 prohibitionists, 3755 socialists and 11,169 miscellaneous. Jackson county has 8950 republican voters, 2900 democrats, 103 prohibitionists, 145 socialists and 360 miscellaneous. The total Jackson county registration is 12,458.

Two expert mechanics, formerly of Salt Lake City, have taken charge of the repair shop of the Buick Sales Agency. All work guaranteed. 51-mo

If you want the best there is in bacon, boiled hams, chipped beef, lard and shortening, get it at Detrick's. We sell for less. 48tf

**Dancing Pavilion Re-Opens—**  
The Jackson Hot Springs dancing pavilion was re-opened Saturday evening after being closed for several weeks while extensive repairs were being made.

Cheap insurance is costly at any price. For sound insurance at reasonable rates, see Billings Agency. Established 1883. 34tf

Good reliable dentistry at reasonable prices. Dr. Henry B. Purl, Beaver Bldg. 44tf

**Arrives from Oakland—**  
Charles Kelton, of Oakland, arrived in the city the last of the week to join his wife, who has been here for several weeks caring for her mother, Mrs. J. P. Sayles, who is quite ill.

Does your stove smoke—oven refuse to work? Phone Fixit 5b.p. 115-R. 48

Ashland Granite Monuments, finished to order. S. Penniston, phone 444-Y. 46—26

**Fine Exhibit at Portland—**  
The agricultural exhibit of Jackson county at the International Live Stock exposition, which opened at Portland Saturday, is one worthy of special notice. County Agent Cates and Fruit Inspectors Warner and Oatman left the middle of last week, and County Club Leader Moss joined them Saturday. All four of the gentlemen are expected to spend the entire week in the Oregon metropolis.

Jack Frost is prowling around—fool him with a new overcoat. Paul-serud's. 50tf

**New Theatre Opens—**  
Formal opening of the Pine Tree theatre at Klamath Falls, erected at an expense of \$165,000 was made last week. The stage is 40 by 21 feet. Other features of the play-house are a \$25,000 pipe organ, deep plush carpets, blue upholstered seats, a nursery and women's rest room.

**PNEUMONIA**  
Call a physician. Then begin "emergency" treatment with  
**VICKS VAPORUB**  
Over 17 Million Jars Used Yearly

Get \$20 a Day—  
Legitimate plan and lady's valuable secret, 25 cents (coin). Address Franklin 593, Ashland, Or. 39-1mo

No investment pays better than good clothes. See Paulserud's suits.

**Bread of Perfection**  
Call for  
**GOLDEN SHEAF BREAD**  
**LITHIA BAKERY**

**See Our New Shipment**  
—of—  
**BEAUTIFUL HAND DECORATED CANDLE SHADES CANDLE STICKS**  
in new and novel finish  
**BOUDOIR LAMPS DECORATED CANDLES**  
New and Different  
See Our Display

**Elhart's**  
DRUGS, BOOKS, STATIONERY.



**SERVICE COUNTS**  
on your Winter Journey to  
**CALIFORNIA**

Through Standard Sleeping Cars  
Via the Scenic Shasta Route  
to  
San Francisco and Los Angeles

Observation cars with comfortable chairs, wide windows and broad rear platforms; Through Sleeping Cars with latest travel luxuries; Unexcelled Dining Car cuisine, and picturesque scenery will add to the pleasure of your journey.

For LOW ROUND TRIP FARES, sleeping car reservations, train schedules, or picture books inquire of agents, or communicate with

**JOHN M. SCOTT**  
General Passenger Agent, Portland, Ore.

**It Pays to Pause**

occasionally to get one's bearings; particularly is it desirable that the would-be investor take no plunge in the dark that might mean the dissipation of his savings.

Our officers strongly recommend that you adopt the safety policy: see them before investing.

**The Citizens Bank of Ashland**  
Ashland, Oregon

**DODGE BROTHERS MOTOR CAR**

The evenness of performance so often remarked in Dodge Brothers Motor Cars is due, in no small part, to the thoroughness with which each unit is inspected during the process of manufacture and assembly.

A trained staff of 800 experts is employed in this work alone, and approximately 5285 individual inspections are made on each car.

So exacting and rigid are the standards applied to these inspections that the slightest variation either in workmanship or material is instantly discovered and rejected.

Dodge Brothers are almost over-scrupulous in their constant aim to make each car as sound and perfect as is humanly possible.

**GEO. L. TREICHLER MOTOR CO.**  
16-18 S. Front St. Phone 304  
Medford, Oregon

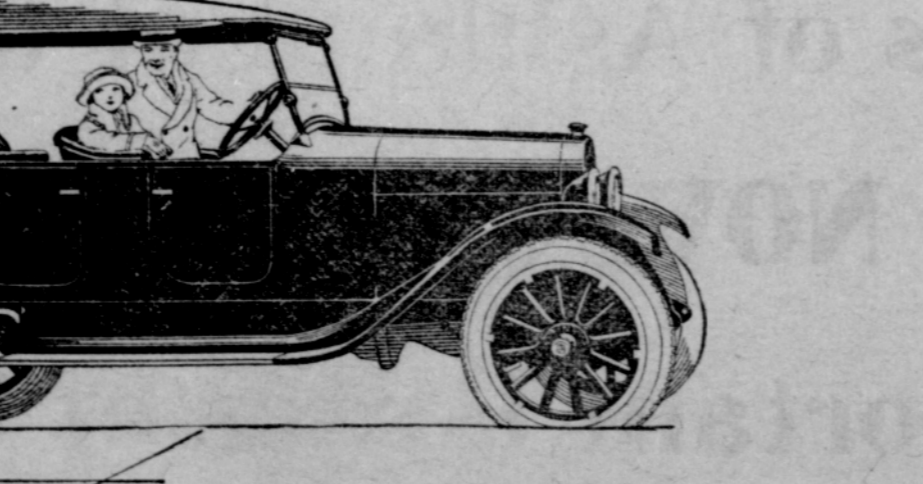

**SUMMONS**  
In the Circuit Court of the State of Oregon for Jackson County.  
Dan Collier, plaintiff,  
vs.  
Ollie Collier, defendant.  
To Ollie Collier, the above named defendant:  
In the name of the State of Oregon, you are hereby required to appear in the above entitled court and cause any answer the complaint of the plaintiff filed therein against you, within six weeks from the date of the first publication of this summons.  
And you will hereby take notice that if you fail to so appear and answer for want thereof, plaintiff will take a decree of the court against you as follows: That the bonds of matrimony heretofore and now existing between plaintiff and defendant be forever dissolved, and held for naught; that a decree of absolute divorce be granted plaintiff and for such other and further relief as to the court may seem meet and proper in the premises.  
This summons is published in the Ashland Tidings, weekly edition, once each week for a period of six consecutive weeks, and seven times thereunder and by virtue of an order duly made, rendered and entered by the Hon. F. M. Calkins, judge, under date of September 28th, 1922.  
Date of first publication of this summons is October 2nd, 1922.  
B. P. LINDAS,  
Attorney for Plaintiff.  
Address: Jackson County Bank Building, Medford, Oregon. 26-6-mo

**NOTICE OF SPECIAL ELECTION**  
For Issuing Road Bonds for Jackson County, Ore.  
Notice is hereby given that on Tuesday, the 7th day of November, 1922, in the County of Jackson, State of Oregon, a Special Election will be held to determine whether the County Court shall issue bonds of said County, to provide for permanent road construction to the amount of \$100,000, to mature in ten years. All may be issued in one year, and to bear interest at the rate of 5 per cent per annum; said bonds to be redeemable, however, at the option of said County, as follows, to-wit:

- \$10,000 thereof at any time after one year from the date thereof.
- \$10,000 thereof at any time after two years from the date thereof.
- \$10,000 thereof at any time after three years from the date thereof.
- \$10,000 thereof at any time after four years from the date thereof.
- \$10,000 thereof at any time after five years from the date thereof.
- \$10,000 thereof at any time after six years from the date thereof.
- \$10,000 thereof at any time after seven years from the date thereof.
- \$10,000 thereof at any time after eight years from the date thereof.
- \$10,000 thereof at any time after nine years from the date thereof.

and the funds so raised shall be expended in building permanent roads, described as follows, to-wit:

**SEVENTY-FIVE THOUSAND DOLLARS (\$75,000)** shall be expended on the road known and commonly designated as the "Ashland-Klamath Falls Highway," more particularly described as follows, to-wit:

Beginning at a point on the Pacific Highway 720 feet east of the section corner common to sections 29, 30, 31 and 32, in township 39 south, range 2 east of the Willamette meridian, in Jackson county, Oregon, thence in an easterly direction along a route now staked out and being graded over the Green Springs mountain, and terminating at a point on the Jackson County Klamath County line, near where the present Ashland-Klamath Falls road crosses said line in section 36, township 39 south, range 4 east of the Willamette meridian.

**TWENTY-FIVE THOUSAND DOLLARS (\$25,000)** shall be expended on the road known and commonly designated as the Pacific Highway, the portion thereof upon which said sum of money shall be expended being more particularly described as follows, to-wit:

Beginning at a point on said Pacific Highway in section 22, township 36 south, range 3 west of the Willamette meridian, in Jackson county, Oregon, which said point of beginning is at the end of the paving, now on said highway on the easterly side of Rogue River, said point being approximately 1227 feet south and 795 feet east of the quarter section corner which is common to sections 15 and 22, township 36 south, or range 3 west of the Willamette meridian, and being also station number 488-50 of the Pacific Highway survey of the State of Oregon Highway Commission, and from said point running thence in a westerly direction approximately 1550 feet along the route of said Pacific Highway as now laid and staked out over Rogue River, and terminating at a point in said section 22 at the end of the pavement now on said Pacific Highway on the westerly side of said Rogue River, said point of termination being approximately 817 feet south and 641 feet west of said quarter section corner which is common to said sections 15 and 22, and which said point of termination is known and designated as station number 504-00 of said survey.

The termini of said roads as herein described are definite and permanent; the lines above described between the termini thereof shall be as herein stated, and shall follow the most practical route, and said roads shall be permanent roads and highways through said county; which election shall begin at eight o'clock in the morning, and continue until eight o'clock in the evening of said day.

Dated October 17th, 1922.  
**CHAUNCEY FLOREY,**  
County Clerk for Jackson County, Oregon. 42-4

**INTERURBAN AUTOCAR CO.**  
(Effective January 1, 1922)  
Daily (Except Sunday)

<b>LV. MEDFORD</b>	<b>LV. ASHLAND</b>
7:00 a. m.	7:00 a. m.
8:00 a. m.	8:00 a. m.
9:00 a. m.	9:00 a. m.
10:00 a. m.	10:00 a. m.
11:00 a. m.	11:00 a. m.
12:00 noon	12:00 noon
1:00 p. m.	1:00 p. m.
2:00 p. m.	2:00 p. m.
3:00 p. m.	3:00 p. m.
4:00 p. m.	4:00 p. m.
5:00 p. m.	5:00 p. m.
6:00 p. m.	6:00 p. m.
7:00 p. m.	7:00 p. m.
8:30 p. m. Sat. only	8:30 p. m.
9:30 p. m.	9:30 p. m.
10:30 p. m. Sat. only	10:30 p. m.

**Sunday Schedule**  
Leave Medford for Ashland and Ashland for Medford every hour on the hour from 9 a. m. to 5 p. m.; then 6:30 p. m. and 9:30 p. m.  
Ashland waiting room—East Side Pharmacy.  
**ASHLAND-ROSEBURG STAGE**  
Daily (Except Sunday)  
**LV. ASHLAND LV. ROSEBURG**  
1:00 p. m. 1:00 p. m.  
Travel by stage; shortest route by 20 miles; one of Oregon's most scenic trips. Fare—Ashland-Roseburg, \$4.60; Medford-Roseburg, \$4.15; Grants Pass-Roseburg, \$3.00.  
**MEDFORD-GRANTS PASS**  
Daily (Except Sunday)  
**LV. MEDFORD LV. G.T.'S PASS**  
10:00 a. m. 7:30 a. m.  
2:00 p. m. 1:00 p. m.  
5:00 p. m. 5:00 p. m.  
**Sunday Only**  
10:00 a. m. 10:00 a. m.  
4:30 p. m. 4:30 p. m.  
Grants Pass waiting room—The Bonbonniere, phone 160.  
Office and waiting room—No. 5

**A CARLOAD OF FENCING JUST IN—**  
I can save you \$1.90 on a 20 rod roll of fencing against any catalog house prices. Now is the time to buy. Fencing of every description. Plows and Harrows. New and used Sewing Machines always on hand. The White Sewing Machine is king of all.  
**PEIL'S CORNER**

Effective Reliable  
**ASHLAND REALTY CO.**  
Opposite City Hall  
Business Chances  
Insurance Real Estate

Investigate our Ideal  
**Arcola**  
HOT WATER HEATING SYSTEM  
For Small or Large Houses  
Our New Line of Heating Stoves  
Are Now In  
**Provost Bros.**

**Sunlight Treatment of Disease.**  
The treatment of disease by sunlight was systematically practiced by Hippocrates, the father of medicine, but it was not until 1903 that the first clinic of heliotherapy of surgical tuberculosis was opened by A. Rollier.

**BUSINESS AND PROFESSIONAL**  
One cent the word each time.

**POLITICAL ANNOUNCEMENTS**

**J. O. RIGG**  
Candidate for member of the legislature at the November election. I go to serve the best interests of the state, and of Jackson county, especially. adv-36

**STATE REPRESENTATIVE**  
Having been nominated by the people at the May primary, I hereby solicit your support and vote as one of the two State Representatives in the Legislature, to be elected at the November election.—**JOHN H. CAR-KIN.** —adv. 35-tf

**FOR STATE SENATOR**  
Having regularly received the republican nomination for State Senator, I hereby announce my candidacy for said office. If elected, I shall earnestly endeavor to serve all in such a manner as to best advance their moral and material welfare.  
**GEORGE W. DUNN.** 40tf-adv

**FOR RENT.**  
FOR RENT—Three room furnished front apartment. Allen Building. 52tf

**CABIN FOR RENT—**Fixed for winter, 171 Granite St. Phone 340-J. 15-2

**WANTED.**  
WANTED—To hear from owner having farm for sale; give particulars and lowest price. John J. Black, Oregon St., Chippewa Falls, Wisconsin. 43-3-sat\*

**PARTIES WHO CARRIED AWAY** garden hose Halloween, will kindly return it. Mrs. Way, 488 N. Main. 45-2

**WANTED—**General housework or cooking alone; no laundry. Inquire 361 Mountain Ave. 55-2\*

**CONVALESCENT HOME—**Good cheer. Good care. Good food. Terms reasonable. 153 Grant St. Phone 411-R. 306-1mo

**TRANSFER AND EXPRESS.**  
FOR Prompt and careful service, auto trucks or horse drays, call Whittle Transfer Co. Phone 117. Office, 89 Oak street near Hotel Ashland. 56tf

**F. L. POWELL—GENERAL TRANSFER**—Good team and motor-trucks. Good service at a reasonable price. Phone 83.

**FOR EXCHANGE**  
FOR TRADE—160 acre unincumbered ranch on Pacific highway and county road, near H. H.; small house and outbuildings; good stock or chicken ranch with plenty of wood and tillable land. Will trade for unincumbered Ashland acreage; prefer no house, but would consider acreage with small house. Eleanor Greer, 199 Granite St. 231tf\*

**TO TRADE—**Coat stove for wood or cash. Mrs. Hatch, 217 Granite St. 45tf

**FOR SALE.**  
FOR SALE—Winter apples at \$1 per box. Bring your boxes. W. L. Moore, Belleview. 44-6\*

**FOR SALE—**Goat milk. Address P. O. Box 463. 32-1mo\*

**FOR SALE—**Modern six room plastered bungalow, chicken house, woodshed, garage, three large lots, fruit, berries, etc. Price, \$2650, with terms. Inquire Fourth St. Barber Shop or 283 B St. 41-mo

**APPLES—**20 ounce Pippins, 50 lb. box, 75c delivered. Phone 9-F-11.

**SWEET CIDER—**Made fresh every day. Two gallons 75c, one gallon 40c, delivered. Phone 9-F-11.

**FOR SALE—**Winter apples. Phone 10F13. 52-1mo\*

**TAKE NOTICE—**Look here what \$2500 will buy. Fine comfortable, good home. Must be sold quick, owners are leaving town on account of health. Five rooms, FURNISHED, modern, garage, woodshed, elegant large lot, fruit, garden. "We step out, you step in." See us at once. Beaver Realty Co. 55-2

**W. A. SHELL**  
BARBER  
Safety blades resharpened like new. Single bit, 30c doz. Double bit, 60c doz.  
Children's Work & Specialty

**Good Insurance**  
We have not gone out of business! This Agency was established in 1883 and has been built up with the idea of protecting the people of Ashland and vicinity with SOUND INSURANCE. We do not deal in CHEAP INSURANCE; if we considered it safe for the assured, we would have had it to sell at this office years ago. The agent of cheap insurance gets all his stuff is worth. No one can afford to lose even once on fire insurance.

**Billings Agency**  
Established 1883  
Real Estate and Real Insurance  
ASHLAND, OREGON  
Phone 211 41 E Main St.