

# Probably this is just the Information you have been seeking

**H**AS anyone ever told you that coffee and tea contain caffeine and their—which are well-known drugs, as any doctor can tell you?

If you are troubled with nervous headaches; if you lack energy; if you don't sleep soundly and restfully at night, it may be because of the coffee or tea you are drinking.

Why not test it out for yourself and see? Stop coffee or tea for a week or two. Drink Postum instead. See if this delicious, pure cereal beverage does not help build up your system by letting you get sound, deep sleep.

The rich, satisfying flavor of Postum will surprise and please you—and like thousands of former coffee-drinkers you may never go back to coffee-drinking again.

Ask your grocer today for Postum. Have it served piping hot, in all its rich, aromatic fragrance—and see how well you like it!

Postum comes in two forms:—Instant Postum (in tins) prepared instantly in the cup by the addition of boiling water. Postum Cereal (in packages, for those who prefer to make the drink while the meal is being prepared) made by boiling fully twenty minutes.



*"There's a Reason"*  
for Postum

Made by Postum Cereal Co., Inc., Battle Creek, Mich.

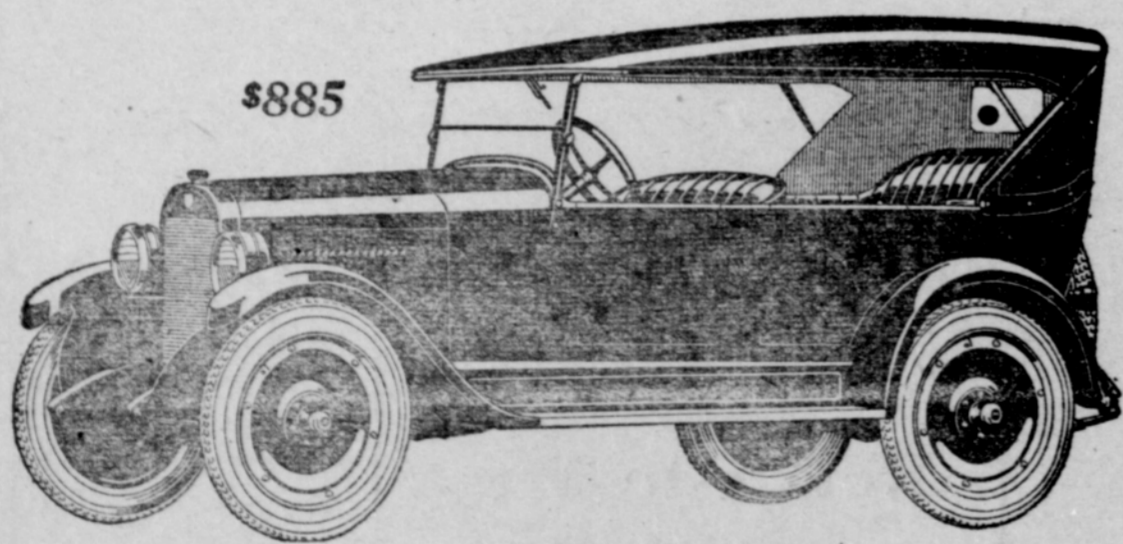

\$885

Owners of the good Maxwell report that it is unusually repair-proof. The tremendous inroads it is making in public favor are directly due to its superior performance.

Cord tires, non-skid front and rear, disc steel wheels, demountable at rim and at hub; drum type lamps. Alemite lubrication, motor-driven electric horn; unusually long springs, new type water right windshield. Prices F. O. B. Detroit, revenue tax to be added. Touring Car, \$885; Roadster, \$935; Four-Passenger Coupe, \$1235; Sedan, \$1335

**A.W. WALKER AUTO CO.**

Phone 18

MEDFORD, OREGON

The Good

# MAXWELL

## CHARLES LOOMIS REFUTES RUMOR ABOUT CANDIDACY

STATEMENT BY CHARLES L. LOOMIS

In order to settle some misunderstandings and misgivings in regard to my candidacy for mayor, I desire to make the following statement, and will ask the Tidings to print it as an advertisement:

I am charged by some factions as being the candidate of Jesse Winburn, and by others as being the candidate of Mr. Enders, by others as being the candidate of Mr. Greer, and others as being the candidate of Mr. Dill and Mr. Johnson.

I desire here to state that I am not the candidate of any of them. Unless I can be the candidate of the people, regardless of factions and individuals, then I miss my desire. The citizens of Ashland need to be brought together in harmonious work for the upbuilding of the town. It seems to me to be one of Ashland's paramount needs, and I shall strive for that end. I absolutely refuse to be the candidate of any individual or faction. If I am elected, one citizen shall have as much influence in guiding my administration as another, regardless as to what faction they may adhere. To successfully deliver the sort of administration I hope to give Ashland, I will need the support of all the people, and if elected, I shall certainly expect that and shall try to conduct the affairs of the city in such manner as to justify it.

It is said that my candidacy was launched at a Jesse Winburn banquet, and, therefore, I am a Jesse Winburn candidate, and will be directed in my administration by him. I think a fair explanation of how I came to become a candidate is due at this time.

The day that my name was first mentioned as a candidate for mayor, I had responded to a telephone invitation to attend a dinner at the Ashland hotel, given by Jesse Winburn for the purpose of getting some 50 citizens together to endorse and insist on the candidacy of Dr. R. L. Burdick for the office of mayor. I attended that dinner in good faith to urge Burdick's candidacy. Dr. Burdick was present and absolutely declined to allow his name to be used as a candidate, whereupon Mr. Greer, without my knowledge and without consulting me in regard to it, proposed my name as a candidate. His suggestion was a great surprise to me, because, up to that time, I had not considered the matter at all. After his suggestion, a petition asking me to become a candidate was circulated, and I was informed that it had been signed by every person at the tables, in number about 50, of as fine citizens as Ashland possesses. A few days after that, the railroad boys, among whom I count many very dear friends, organized a Loomis-for-Mayor club, without any suggestion from me, and pledged their unqualified support to my candidacy. In the meantime, many friends and neighbors, from every walk of life and every part of the city, called on me and urged me to accept the candidacy. I considered the matter for some time before I decided to stand as a candidate. I tried to view it from all angles. I took into consideration my physical infirmity and my mental capacity. I love Ashland and feel that a more progressive administration of her affairs would redound to her great good. So, after considering the matter from every angle, I decided to accept the place with full confidence both in my mental and physical ability to fill it efficiently, if elected.

So, I stand today as a candidate of no man or set of men. I feel grateful for the hearty support I am getting from all of the above named gentlemen. I do not think any one of them has the desire to dictate to me, if I am elected. None of them have ever indicated any such desire. I am making the campaign without a pledge to any of them, nor shall I make any pledges to anybody, except to every citizen, that if you have confidence enough in me to elect me mayor, I shall appreciate the great honor and the good will indicated by your support and pledge myself to give the city my best attention and the best that is in me for a better, more economical and efficient government, with the prayer that the Great Architect of the destinies of nations and cities may give me the good judgment to administer the affairs of the city in a manner that will be a pride to citizens and of great good to the city we all love and want to see developed to greater proportions, and made even a better place in which to live and rear our families.

advtf CHARLES L. LOOMIS.

## ROMANCE IN WASHINGTON



Mlle. Paule Dumont, daughter of the French military attaché in Washington, and Capt. Georges Thennult, aeronautical attaché of the French embassy, whose engagement has been announced.

## COUNTY COURT PROCEEDINGS

(Continued from yesterday)

County Library Fund	
E. Fay Woolsey, librarian's salary	\$ 66.66
E. Fay Woolsey, current library expense	20.00
Mildred Bliton, assistant librarian's salary	70.00
Marjorie Myers, assistant librarian's salary	25.00
Medford Book Store, library books	3.20
W. G. Steel, library books	8.65
<b>Total,</b>	<b>\$193.51</b>

General County Fund	
Rawlins Moore, district attorney's office expense	\$130.49
Carl R. Beebe, grand jury witness	3.00
Marie Benedict, grand juror	35.00
W. L. Craig, grand jury witness	24.00
P. H. Dally, grand jury witness	5.00
Marjorie Daily, grand jury witness	2.00
Helen C. Gale, grand jury witness	4.00
E. E. Goodie, grand jury witness	5.00
Angie Halley, grand jury witness	2.00
Howard Hill, grand jury witness	2.00
Mrs. Howard Hill, grand jury witness	2.00
J. Hale Jr., grand jury witness	86.80
J. F. Hale, grand jury witness	86.80
Geo. L. Horner, grand jury witness	2.00
Hank Johnson, grand jury witness	11.00
E. E. Kelly, grand jury witness	2.00
Leester Layton, grand juror	35.80
Delbert A. Lyons, grand juror	33.80
Chas. Lindsay, grand juror	2.00
B. F. Lindas, grand jury witness	2.00
Lorraine Stoltz, grand jury witness	2.00
James M. Tackelberry, grand jury witness	67.80
Ray E. Wilson, grand jury witness	3.00
Mr. Wynkoop, grand jury witness	4.00
L. S. York, grand jury witness	3.00
Paul York, grand jury witness	6.00
<b>Total,</b>	<b>\$781.89</b>

County Fair Fund	
Jackson County Fair Association, fairground expense	\$9440.50
<b>BOUNTY</b>	
F. M. McKinnis	4.00
Earl H. Utter	7.90
C. A. Harris	3.00
Anton Ring	5.00
Wallace Dinkins	3.00
W. T. Buck	4.00
F. E. Nichols	3.00
<b>Total,</b>	<b>\$29.50</b>

CHAUNCEY FLOREY, County Clerk.

## BUSINESS AND PROFESSIONAL

One cent the word each time.

### POLITICAL ANNOUNCEMENTS

**J. O. RIGG**  
Candidate for member of the legislature at the November election. If I go, I go to serve the best interests of the state, and of Jackson county, especially. —adv-36

**STATE REPRESENTATIVE**  
Having been nominated by the people at the May primary, I hereby solicit your support and votes as one of the two State Representatives in the Legislature, to be elected at the November election.—JOHN H. CAR-KIN. 35-tf —adv.

**Putting Her at Ease.**  
We were being entertained at dinner at the home of a friend who had prepared a most delectable meal. Her dessert had failed and she had substituted prune whip for which she made apology.  
I said: "There is nothing we like better—whenever I haven't much to eat for a meal I serve prune whip and our family think they had a fine dinner."—Chicago Tribune.

**Heroic Measures.**  
"You and your husband go away every summer, don't you?"  
"Yes, but I dislike doing it."  
"Then why do you go?"  
"I have to have Tom live in a stuffy hotel for a few weeks every year to make him appreciate the way I keep house."—Boston Transcript.



**THE GOOD THINGS OF AUTUMN**  
are many, but among the numberless blessings of peace and prosperity there is nothing so essential to the world's welfare as good, nutritious bread—the kind that tastes good, looks as good as it tastes, and proves its goodness by bringing health and vigor to all who eat it. Such bread is the kind made by  
**LITHIA BAKERY**

Effective Reliable

### ASHLAND REALTY CO.

Opposite City Hall  
Business Chances  
Insurance Real Estate

### C. B. LAMKIN

**BARGAINS IN REAL ESTATE**  
City and Ranch Properties  
Houses to Rent

### CITIZEN'S BANK BUILDING

**W. A. SHELL**  
**BARBER**  
Safety blades resharpened like new. Single bit, 30c doz. Double bit, 60c doz  
Children's Work A Specialty

### PHYSICIANS.

**DR. ERNEST A. WOODS**—Practice limited to eye, ear, nose and throat. Office hours, 10 to 12 and 2 to 5. Swedenburg Bldg., Ashland, Ore. 73-tf

**DR. J. J. EMMENS**—Physician and Surgeon. Practice limited to eye, ear, nose and throat. Glasses supplied. Oculist and aurist for S. P. R. R. Offices, M. P. and R. Bldg., Medford, Ore. Phone 567

**DR. MATTIE B. SHAW**—Residence and office, 108 Pioneer avenue. Telephone 28. Office hours, 10 to 12 a. m.; 2 to 5 p. m., only.

### CHIROPRACTORS.

**DR. E. B. ANGELL**—Chiropractic and Electro-Therapy. The combination does wonders. First Nat'l Bank Bldg. Phone 48-142. "Nature abhors a vacuum" tf

### CONVALESCENT HOME

**CONVALESCENT HOME**—Good cheer. Good cure. Good food. Terms reasonable. 153 Granite St. Phone 411-R. 306-1mo

### MUSICAL INSTRUCTION

**VIOLIN STUDIO**—116 Church St. Individual instruction on violin—Sevcik method. Orchestra and ensemble work. Harmony, theory and history. Leonard C. Pettit

### TRANSFER AND EXPRESS.

**PCR** prompt and careful service. auto trucks or horse drays, call Whitte Transfer Co. Phone 117. Office, 89 Oak street near Hotel Ashland. 561f

**T. L. POWELL**—GENERAL TRANSFER—Good team and motor trucks. Good service at a reasonable price. Phone 82.

### WANTED.

**WANTED**—50 to 100 cords 4-foot first growth fir. Ashland Hotel. 32tf

**WANTED**—Furnished house for two adults. Inquire 173 Oak St. or phone 487-J. 361f

**WANTED TO BUY**—Second hand lumber or old buildings. Merton E. Thompson, 128 Factory St.

### FOR RENT.

**FOR RENT**—Five room, ground floor furnished apartment, with piano. Lights and water furnished. Inquire Needlecraft Shop, 50 East Main. 20-2

### FOR EXCHANGE

**FOR TRADE**—160 acre unincumbered ranch on Pacific highway and county road, near Hill; small house and outbuildings; good stock or chicken ranch with plenty of wood and tillable land. Will trade for unincumbered Ashland acreage; prefer no house, but would consider acreage with small house. Eleanor Greer, 199 Granite St. 231tf\*

### FOR SALE.

**FOR SALE**—Small dairy route of ten cows. Inquire 272 Orange Ave., or phone 444-J. 271f

**FOR SALE**—A number of good milk cows. Will be fresh next month. Price reasonable. Also young pigs. See J. W. Bailey, Talent, Ore. 301f

**SWEET CIDER**—Made fresh every day. Two gallons 75c, one gallon 40c, delivered. Phone 9-F-11.

**APPLES**—20 ounce Pippins, 50 lb. box, 75c delivered. Phone 9-F-11.

**FOR SALE**—Goat milk. Address P. O. Box-463. 52-1mo\*

**FOR SALE**—Fixtures of Fourth St. meat market. Call 157 Mechanic St. 341f

**FOR SALE**—Mitchell 1916 car, in running order, new top and curtains. Price \$250. Call 452 B street, evenings. 58-6\*

**FOR SALE**—Why not build out on the highway, where you can keep a cow and chickens. I have some nice 5-acre tracts on highway. Can sell cheap and give terms. Only 10 minutes out. O. A. Manning, Talent, Or. 38-tf

**FOR SALE**—Chiffonier and girls' bicycle. Inquire 220 Garfield. 39-2\*

**FOR SALE**—Eight room modern home; one acre of fruit in good location. Phone 199. 291f

## Good Insurance

We have not gone out of business! This Agency was established in 1883 and has been built up with the idea of protecting the people of Ashland and vicinity with **SOUND INSURANCE**. We do not deal in **CHEAP INSURANCE**; if we considered it safe for the assured, we would have had it to sell at this office years ago. The agent of cheap insurance gets all his stuff is worth. No one can afford to lose even once on fire insurance.

## Billings Agency

Established 1883  
Real Estate and Real Insurance  
ASHLAND, OREGON  
Phone 211 41 E Main St.

## For State Citizens

—Operating under banking laws especially drafted to protect the best interests of the citizens of the state, this institution is in a particularly favorable position to give unusual banking service.

—A state bank for citizens of the state.

**The Citizens Bank of Ashland**  
Ashland, Oregon