

Ashland Tidings

Established 1876
Published Every Evening Except Sunday
THE ASHLAND PRINTING CO.
OFFICIAL CITY AND COUNTY PAPER
TELEPHONE 33
C. K. LOGAN, Editor

Entered at the Ashland, Oregon Postoffice as Second-class Mail Matter.

Subscription Price Delivered in City:
One month \$.65
Three months 1.95
Six months 3.75
One year 7.50
Mail and Rural Routes
One month \$.95
Three months 2.85
Six months 5.50
One year 10.50

ADVERTISING RATES
Display Advertising
Single insertion, each inch 30c
Yearly Contracts
Display Advertising
One time a week 27 1/2c
Two times a week 25 c
Every other day 20 c
Local Readers
Each line, each time 10c
To run every other day for one month, each line, each time 7c
To run every issue for one month or more, each line, each time 5c

Classified Column
One cent the word each time.
To run every issue for one month or more, 1/2c the word each time.
Legal Rate
First time, per 8-point line 10c
Each subsequent time, per 8-point line 5c
Card of thanks \$1.00
Obituaries, the line 2 1/2c
Fraternal Orders and Societies
Advertising for fraternal orders or societies charging a regular initiation fee and dues, no discount. Religious and benevolent orders will be charged the regular rate for all advertising when an admission or other charge is made.

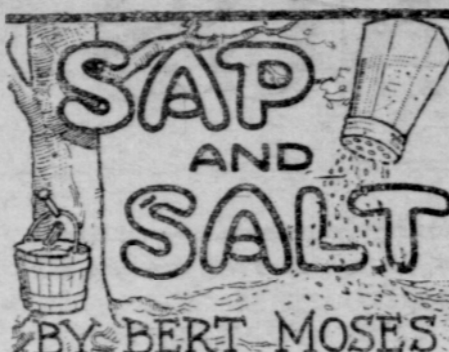

Love, smoke and bass drums are hard to hide.
Good news is no good unless you can tell it to somebody.
Chew your food more and the rag less, and it is you for a long life.
Honesty is that quality that takes advantage of a legal loophole to evade taxes.
My hat is off to the woman who can keep a man where he belongs, without his knowledge.
Anything new that means a little extra change for us is sure to have our indorsement, even if it infringes a bit on our religion.
HEZ HECK SAYS:
"The close relationship between man and hog shows up around green corn time."

you vote for opening the canyon, you don't. If you vote "yes," the canyon may not be opened, and if you vote "no," it may be opened. The measure is meaningless in its present form. It is not only a "joker," but a huge joke. This trifling with the people should be stopped. Ashland needs an administration that says what it means and means what it says.

WINBURN'S \$5000 AND PIERCE
The Corvallis Gazette-Times has this to say of Winburn and his \$5000 gift to the Pierce campaign:
"The Gazette-Times doesn't care a whoop that Jesse Winburn of Ashland has given \$5000 to the Pierce campaign fund. So far as Mr. Winburn is concerned, we only wish that Corvallis had a few, or even one like him. He is now building and furnishing, at his own expense, a club house for the Women's Civic club of Ashland. He initiated Jackson county Fourth of July celebration and gave \$1000 to its success, and in other ways he evidences the fact that he is glad he is alive, glad that he has been able to make money, loves the community in which he lives, and does not scorn to do good things in large ways for the place he has chosen as his home. And Winburn has lived in Ashland but two years."
Winburn's latest gift is six swans for glorious Lithia park, on which our lovely southern community has seen fit to spend something like \$100,000, just for beauty's sake."
Oregon needs more men like Winburn. Yet some of Ashland's "leading" citizens are attempting to disgust him by persecution and will likely eventually run him out of town. Some Ashland folks have a penchant for trying to run folks out of town who do things for Ashland.

Land Opening Board Subject Of Meet Today

KLAMATH FALLS, Oct. 11.—A. P. Davis, director of the United States reclamation service; F. B. Headley, superintendent of the federal experiment farm at Fallon, Nev., and Glenn L. Parker, district engineer of the United States geodetic survey, of Tacoma, Wash., compose the board of review which meets here today to consider opening of from 10,000 to 15,000 acres more of Tule lake lands to homesteading, and other matters.
The matter of compensation for J. Frank Adams for reclamation work on the Hanks marsh will be investigated at the session.
In his letter appointing the board Secretary Fall says:
"It is desired that the board consider the area of irrigable land in the Tule lake division of the Klamath project which can at this time be opened to entry and also suggest a program of development for the opening of additional lands to experienced men who have a preferential right to make entry therefor."
"Hanks marsh is a small area near the southeastern end of Upper Klamath lake, which has been partially protected from overflow by a levee. It is desired that the lands in this area be studied with a view to reporting on their agricultural value when properly protected from the waters of the lake, together with such other pertinent features as the board may deem advisable to report upon."
"The Klamath Falls post of the

American Legion has expressed much interest in these matters, and it is therefore suggested that the board give an opportunity to the post to present its views and that it also

afford the Klamath irrigation district and other local organizations similar opportunity."
Detrick sells butter for less.

Hunters are anxiously awaiting the coming of Sunday, at which time they may overcome the disappointment of deer hunting by trying their luck on quail and pheasants.



The one way to keep sound, perfect teeth

THE only way to keep the priceless blessing of sound, perfect teeth is to eat the kind of food that supplies them not only with proper nourishment but gives them work to do. Grape-Nuts not only induces thorough mastication, but also supplies the lime and other elements required for building firm tooth structure.

This wholesome, healthful cereal food is made from whole wheat flour and malted barley. All the nutriment of these splendid grains, including the vital mineral elements so often lacking in so-called "refined" foods, is retained.

A delicious, appetizing dish, Grape-Nuts, with cream or good milk, provides complete nourishment for body, bone and nerves, in readily digestible form.

Sold by Grocers Everywhere!

"There's a Reason" for Grape-Nuts —THE BODY BUILDER

Made by Postum Cereal Co., Inc., Battle Creek, Mich.

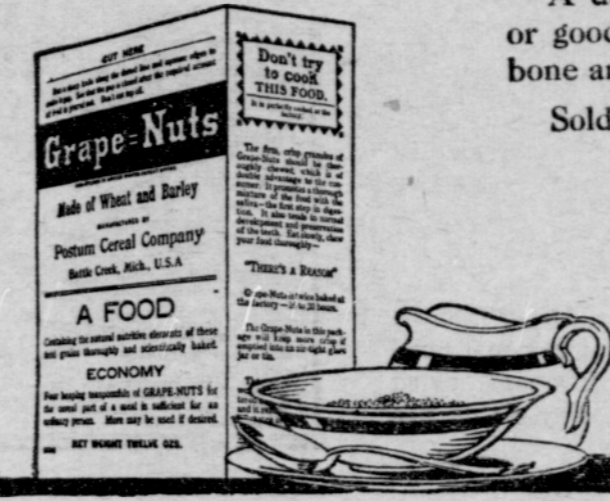

THE LOOMIS TICKET PLATFORM

The seventh paragraph of the Loomis platform is exceedingly important. It is this: "I believe that when the people vote in favor of anything they should get it, and I am opposed to all forms of trickery, particularly the so-called 'jokers' that are often used to deceive the voters. I believe that being on the level is the highest form of American citizenship."
More than two years ago, the people voted on, or thought they were voting on, a one hundred thousand dollar bond issue to augment Ashland's water supply. They voted for it in good faith, and it was adopted by their votes. They waited long for the administration to begin work on the project. At last the public became restless. The water supply was inadequate to the needs of the growers and domestic consumers, and a demand arose for immediate action, when, lo and behold, they were informed that the administration never intended to carry out the thing for which the people thought they were voting. Purposely, a joker had been placed in the measure, leaving the matter entirely to the council, and it elected to ignore it, in spite of the expressed will of the electors of the city, plainly expressed at the bond election. Mr. Loomis and the candidates for councilmen on his ticket, do not believe

in that sort of business.

Several of the candidates on the Blake ticket were members of the council at the time, and many aggrieved citizens are criticizing them severely for being parties to the water joker episode. We think justly so. This experience leads many citizens to express the fear that the present agitation in the council for the Neil creek project has another joker in it and that instead of being a straightforward, bona fide attempt to get more water for the city that it is likely being done for the purpose of allaying certain opposition to the re-election of the present council, aroused by the present council's failure to carry out, in good faith, the expressed will of the citizens in the past.

At the council meeting held September 20, another proposal regarding the Ashland creek canyon was ordered put on the ballot to be voted on at the November city election, which reads as follows:

"Shall the common council adopt a policy of opening up Ashland creek canyon and watershed to further extension of roads and scenic drives, with strict camping and picnicking prohibitions, or shall further development of roadways, except such as are needed by the municipal work of the city, be discouraged?"

That looks like another joker. Read the ballot title over carefully, Mr. Reader, and find its meaning if you can. The language of the measure is such that if you vote for closing the canyon, you don't, and if

ALIEN WOMEN IN OREGON CAN NOT CAST BALLOTS

Alien women in Oregon and American born women who are wives of unaturalized aliens, will not be allowed to vote in the coming election, even though they file petitions under the new naturalization law. This statement was made by Naturalization Examiner V. W. Tomlinson, after he was advised that scores of women in these classes had attempted to register. The earliest date upon which any such Oregon woman can benefit under the new law is January 18, 1923. Tomlinson said, as the law provides that all names be posted in a public place for 90 days before the petitions are heard.
By an act of congress, approved September 22, it is provided that after the passage of that act the marriage of an alien woman to an American citizen, or to an alien who may thereafter become a citizen, shall not confer American citizenship upon her. It is also provided that a married woman who is otherwise eligible shall have the privilege of becoming naturalized on her own account, without waiting for her husband to act. Citizenship acquired by women through their husbands by virtue of law in force prior to the passage of the new act, is not affected by the new law.

THE CALIFORNIA OREGON POWER COMPANY

7% PREFERRED CAPITAL STOCK
PRICE \$92 PER SHARE
YIELDING 7.6%

THE COMPANY
The history of The California Oregon Power Company shows a substantial growth in facilities and earnings resulting from the large sums of money invested in its properties and from the development of the territory in which it operates.
Steady Growth in Customers Served
The territory now served by The California Oregon Power Company includes parts of Jackson, Josephine, Klamath and Douglas Counties in Oregon, and Siskiyou County and parts of Shasta and Trinity Counties in California. This is an area equal to the combined areas of the states of Massachusetts, Rhode Island and Connecticut.
During the period between 1912 and 1921, the number of consumers has grown from 6,561 to 11,900, an increase of 81.3%.
Increase in Facilities
The Company owns and operates seven hydro-electric plants in Southern Oregon and Northern California. It has never resorted to generation of electricity by steam power. In building these hydro-electric plants, a natural resource is being developed which will be productive forever.
In 1912, the generating capacity was 11,800 H. P. and at the end of 1922, it will amount to 52,580 H. P.
The Company's high tension lines at the end of 1922 will be over six hundred miles in length.
The aggregate length of the distribution lines will be over eight hundred and ten miles.
The investment needed for the construction of these facilities has increased from \$4,189,325.76 in 1912 to \$9,567,430.60 on June 30, 1922.

THE STOCK
Par value \$100 per share.
Dividends have been paid on The California Oregon Power Company Preferred Capital Stock since issuance (April 15, 1921) at the rate of \$7 per share per annum. Checks are mailed every three months at rate of \$1.75 per share.
Proceeds of all securities sold are devoted exclusively to additions to and betterments of Company's properties.
It is not assessable by the Company for any purpose whatsoever.
It is non-callable, and if purchased at the present price yields a permanent return of 7.6% on the investment.
It is exempt from Federal Normal Individual Income Tax.
It takes precedence as to assets and dividends over common stock amounting to \$4,441,100 par value. The equity back of the preferred stock now outstanding amounts to a total of \$6,296,605.50 which equals \$283.60 per share or over three times the present cost of \$92 per share.
Purchase may be made in any amount from one share upward.
The stock may be purchased for cash or on our special savings plan, namely, \$5.00 per share as first payment, and \$5.00 per share per month.
Interest is paid by the Company on all partial payments under the savings plan at the rate of 6% per annum. Interest checks are mailed to subscribers under the savings plan every three months.
The stock is listed on the San Francisco Stock and Bond Exchange.

LINCOLN
Get Behind the Wheel

A ride in a Lincoln is one continuous trip of comfort and enjoyment. Changes in road conditions bring scarcely any perceptible difference in the smoothness with which your car travels.
Rear springs shackled at both ends; final drive through a torque tube; combined with superior control of the motor power itself, afford a master sense of security in any driving emergency.

The Phaeton
\$3800
F.O.B. DETROIT
Ten Body Types

HARRISON BROS. Ford and Fordson Dealers

THE RECORD OF TEN YEARS' GROWTH

YEAR	Value Physical Properties	Gross Revenues	Operating Maintenance Expense	Net Earnings without Deducting Interest or Depreciation	Kilowatt Hours Generated
1912	\$4,189,325.76	\$307,040.29	\$137,663.49	\$169,376.80	21,492,374
1913	4,787,624.35	347,261.70	143,746.67	203,515.03	26,485,359
1914	5,054,312.08	385,331.23	163,209.21	222,122.02	33,245,366
1915	5,265,839.86	398,349.83	171,458.26	226,891.57	38,133,884
1916	5,985,095.29	426,106.64	213,679.91	212,426.73	47,936,855
1917	6,498,375.71	487,916.44	226,509.67	261,406.77	47,756,628
1918	7,311,310.73	502,269.05	245,150.37	257,118.68	46,216,299
1919	7,416,522.45	726,079.30	295,743.74	430,335.56	108,233,745
1920	7,692,884.51	948,277.07	398,041.48	550,235.59	142,404,975
1921	8,407,581.82	1,001,272.07	449,082.18	552,189.89	129,368,808
1922 (12 months ending June 30)	9,567,430.60	1,029,409.12	444,410.46	584,998.66	131,170,857

Our partial payment plan of \$5 per share per month enables you to take immediate advantage of the exceedingly attractive price at which this high grade security is now being offered—\$92 per share to yield 7.6% per annum.
You may place your order or get full information at any of our offices, or from any member of our organization.
Price subject to increase at any time.

THE CALIFORNIA OREGON POWER COMPANY
OFFICES
MEDFORD, GRANTS PASS, KLAMATH FALLS, OREGON
YREKA, DUNSMUIR, CALIFORNIA