ASHLAND CLIMATE, without the aid of medicine, cures nine cases out of ten of asthma. This is a proven fact.

ASHLAND DAILY TIDINGS

(International News Wire Service)

MALARIA GERMS cannot survive three months in the rich ozone at Ashland. The pure domestic water helps.

VOLUME 4 (Successor to the Semi-Weekly Tidings, Vol. 43) ASHLAND, OREGON. TUESDAY, SEPTEMBER 19, 1922 No. 15

PARTICIPATION BY U.S. IN EUROPE HELD ILLOGICAL

Heavy Casualties Among the Greeks Reported; Victims of Massacres Not Killed By Turks, Claim

Germany and Russia Are Pledged To Support Turkey in Case Greece Is Aided; No Fear of English Interference Unless 'Neutral Zone' Is Violated.

WASHINGTON, Sept. 19.—The United States government does not intend to get into another European war, and will take no part in the difficulties in the Near East growing out of the war between the Greeks and Turks, it was officially announced at the White House today.

American battleships, it was stated, would not be employed for the protection of Constantinople in the event of further Turkish advances.

CARIO, Egypt, Sept. 19.—Twelve thousand Greek troops were killed in the fighting at Smyrna, and an equal number captured, according to a dispatch received here.

The Greek soldiers killed and captured do not include victims of the Turkish massacres. It is claimed by Turkish officials, however, that a majority of the slaughtered Christians were victims of a low class of civilians who took advantage of the reign of terror in Smyrna to fire buildings, to loot and commit murder.

Of the 50,000 Europeans at Smyrna, the Americans have evacuated 10,000.

The Greeks claim that the British ships carried only English refugees, while American ships carried all indiscriminately.

WASHINGTON, Sept. 19.—Both Germany and Russia are pledged to go to the aid of Turkey in case Great Britain or any major power takes up arms in behalf of Greece, according to an official statement the Greek legation issued today.

The statement alleges a secret treaty of alliance exists between Turkey, Russia and Germany, which was negotiated after the signing of the now famous Rapallo treaty between Germany and Russia at the time of the Genoa conference.

CONSTANTINOPLE, Sept. 19.—Mustapha Kemal Pasha, of the Turkish nationalist army, is still moving northward in the direction of European territory, according to advices received here.

It is believed, however, that Kemal does not intend to attack the British, nor to attempt to invade Europe.

LONDON, Sept. 19.—The British cabinet has decided not to declare war against Turkey unless the Turkish nationalist army invades the "neutral zone" along the Turkish straits—the frontier of Europe and Asia. This was a revision of policy and a concession to Britain's allies.

PARIS, Sept. 19.—The French cabinet approved Premier Poincare's decision not to go to war in the Near East, nor to support Britain if that nation declares war on Turkey.

ANGLER IS KILLED WHILE ON FISHING TRIP

BAKER, Or., Sept. 19.—A fishing trip culminated in the death of Lee Sisson, 40, resident of Sparta, 50 miles east of Baker yesterday, when he fell down a 100-foot cliff near Mormon basin and his skull was fractured.

Sisson, with three companions, was returning home when loose shale on the edge of the cliff gave away. He died two hours later. Sisson was unmarried. His parents live at Medical Springs, near baker.

HOUSING IS ACUTE AT COLUMBIA RIVER TOWN

RAINIER, Or., Sept. 19.—The Rainier commercial club is considering measures to relieve the housing situation in Rainier, which has become acute since the Long-Bell Lumber company has begun work on its big mill site acros sthe river. Organization of a building and loan association may result from the recent meeting of the commercial club. A committee has been appointed to decide upon the best and quickest means to relieve the situation

BELFAST REPORTS MORE ARE KILLED

BELFAST, Sept. 19.—Ten irregulars and six Free State troops were killed in a battle near Erris. The fight raged for hours in the hills, with the combatants fighting behind trees and rocks, Indian fashion.

The irregulars raided Boyle, killing three Free Staters. One irregular was killed.

MAN TO MARRY GIRL HE HAS NOT SEEN FOR 18 YEARS

REDDING, Calif., Sept. 19.—Within the next two weeks, four young Italians of Redding will marry brides direct from Italy.

Lindo Petrelli left before daylight yesterday for San Francisco, where he will meet Miss Lina Tarabrini on her arrival this evening. They will be married right away. Petrelli received a telegram from her at New Orleans, telling that she was on the way and naming the hour and minute she would reach San Francisco. They have not seen each other for 18 years.

Petrelli is a partner in the Garibaldi House in Redding. His business partner, Peter Mazzoni, is preparing a hearty reception for the bridal couple.

ARMY PLANE BURNED ON ROSEBURG FIELD

ROSEBURG, Or., Sept. 19.—The army airplane which was wrecked here Friday was burned when the aviation field at this city caught fire.

The ship, piloted by Lieutenant Morgan, broke an axle in landing a short time ago, making four planes which have been damaged on the local field this year.

Lieutenant Morgan, in taking off on the forest patrol plane set fire to the grass on the field and the fire caught and burned the plane which was upset Friday afternoon by Lieutenant Kelly. The instruments were saved from the wrecked ship, but the engine and body were completely destroyed. When Lieutenant Morgan landed an hour and a half later the axle on his machine broke and damaged his landing gear.

GIRL ON HORSE STRUCK BY AUTO ON HIGHWAY

EUGENE, Or., Sept. 19.—Because the dazzling lights of an approaching car blinded him so that he could not see where to guide his own machine, John Bowers ran into a girl mounted on a horse, last night on the Pacific highway between Goshen and Creswell, he has reported to the police. Bowers lives at 812 Sixth avenue west.

The girl was not hurt, said Bowers, who did not report her name.

G. A. Brown and J. Finigan collided at Ninth and Monroe yesterday afternoon, it has been reported to police headquarters. There was no damage.

PASTOR IS HONORED BY HOST OF HIS FRIENDS

In honor of the Rev. Charles A. Edwards and family, a host of friends entertained at a picnic dinner in Lithia park Saturday evening. Rev. Edwards, who has been pastor of the Methodist chuch, is leaving for the Willamette valley, where he will be engaged in special outside work for his church.

Wrecking of British Cruiser on Labrador Coast

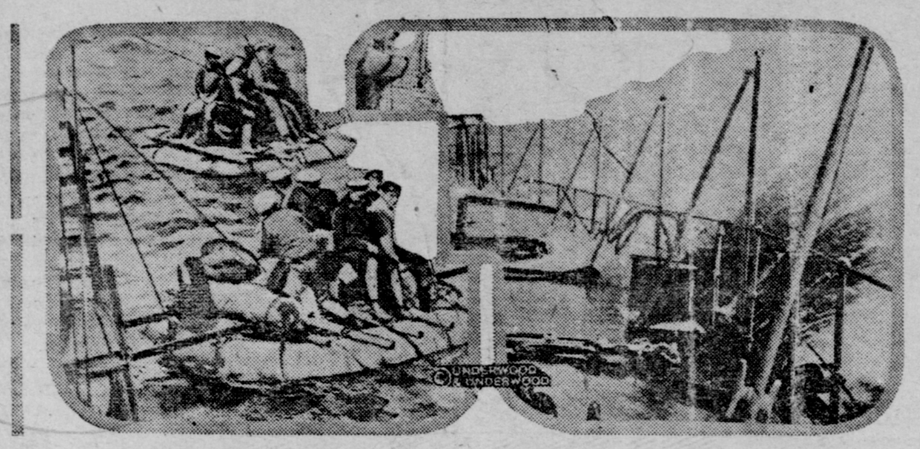

This wonderful photograph clearly gives an idea of the heavy sea that swept the English cruiser H. M. S. Raleigh when the vessel went on the rocks off the treacherous Labrador coast recently. With great difficulty all of the crew safely reached the barren shore. Some of them on life rafts are seen at the left. The pictures were made by a member of the crew.

HARDING GIVES SOLDIER BONUS BILL HIS VETO

RETURNS BILL TO CONGRESS WITH EXPLANATION OF ITS UNACCEPTIBILITY

EXECUTIVE BRANCH CANNOT RECEIVE IT

Congess Rebuked for Passing Measure Without Providing Means of Raising Money; Republican Tariff Bill Passed by Senate.

WASHINGTON, Sept. 19.—President Harding vetoed the soldiers' bonus and returned it to congress with a message explaining why the bill was unacceptable to him. With the spirit of the bill—to give expression of the nation's gratitude to its defenders—the president declared himself in hearty accord, but provisions of this particular bill, he stated, are such as to make it wholly unacceptable to the executive banch of the government upon which is placed the duty of raising funds to finance payments.

He delivered a thinly veiled rebuke to congress for producing a bill granting a bonus without producing means of raising the money.

He also declared that a bonus, to be really worth while, must be generous without apology.

WASHINGTON, Sept. 19.—The senate adopted the conference report on the republican tariff bill, thereby completing congressional action on the legislation. The bill now goes to the president for his signature.

Putting in Plate Glass — Thad Coleman is putting plate glass in the front of the building he recently purchased, and will soon have an up-to-date front in the building.

STRIKERS RETURN; RIOT IS RESULTANT

CLINTON, Ia., Sept. 19.—A riot broke out here at the Northwestern shops yesterday morning when 1000 shopmen returned to work.

Replacement men at the plant of the Chicago and Northwestern here were driven from the shops by returning shopmen who resumed their duties this morning pending final adjustment of the strike.

LUMBER RETORT SHUT DOWN BY WEED COMPANY

WEED, Calif., Sept. 19.—Friday night the Weed Lumber company shut down their lumber retort for an indefinite period. The retort, which is used in the curing of lumber, was completed about a year ago at a cost in excess of $100,000. It was operated about three months and then, reported not a success, was shut down.

After several changes, the company started operating it again about three months ago. In theory, the retort would shorten the drying of lumber from six days to less than 24 hours.

BASEBALL RESULTS TODAY

National League

At Philadelphia 1; Pittsburg 6.
At Boston 4; St. Louis 8.

American League

At Detroit 3; New York 4.
At Cleveland 7-3; Boston 4-2.
At St. Louis 3; Washington 4.

PEAR PACKING IS NOW IN PROGRESS

The Ashland Fruit association began the packing of D'Anjous, Bosc and Comice pears Monday morning, and this week will see the greater share of these pears on the way to the eastern markets. Sixteen people are engaged in wrapping and packing these varieties and it is reported that there will be a carload of each variety.

The local fruit association has been busily engaged during the past few weeks, having shipped out 19 cars of fruit and vegetables in the past 23 days, making almost a car a day, excepting Sundays. The greater share of this tonnage consisted of peaches, with pears taking second place.

The principal market for the fruit and vegetables of this section is at Klamath Falls and in the mountain lumber camps. Four car loads of fruit and vegetables have been shipped to the former place within 18 days, with another car almost ready to go forward.

Tomatoes are being brought in to the local association in larger quantities than any other vegetable, but the demand remains good and the price firm.

VICTIMS OF SUNDAY AUTO ACCIDENT RECOVERING

Despite the various rumors that have been afloat today on the streets and about the city to the effect that various ones of those injured in the auto accident Sunday had died, the latest reports from Medford say that all will recover.

D. M. Lowe was reported to be much improved, and while he did not have the complete use of one of his legs, it is thought that this will come in time.

Kaplin, the driver of the car, is reported to be doing as well as could be expected, as are the others in the hospitals.

AMBULANCE OVERTURNS ON WAY TO AUTO ACCIDENT

The Perl ambulance overturned on the way to the scene of the auto accident Sunday at the county fair grounds, and the driver, John U. Hill, had one of his arms slightly injured.

A Kissel car owned by Rodney Keeler, of Hornbrook, Calif., hooked wheels with the ambulance, causing the latter to turn over and badly damaging the California car. Had it not been for the fact that neither car was going at an excessive rate of speed, there might have been fatalities in the accident.

Oswego—Contract awarded for construction of a new bank building.

DEATH DEFEATS RESCUE CREW IN ARGONAUT MINE

MINERS ENTOMBED 3 WEEKS AGO, DEAD WHEN FOUND BY WORKERS

BODIES ARE SACKED; BROUGHT TO SURFACE

Gas Reported Present in Mine, Greatly Delaying Hoisting of Dead Victims; Bonus for Rescue Goes to Crew on 3500 Foot Level.

JACKSON, Calif., Sept. 19.—The work of bringing up the bodies of the 47 miners, found dead in the Argonaut mine last night, was begun today.

Gas conditions are reported to have delayed the work of sacking the bodies, and the last of the dead victims may not reach the surface until tonight.

The 47 men were entombed about midnight Sunday night, August 27, practically three weeks to an hour from the date the rescuers reached them.

Fire on the 2400 foot level of the mine was discovered by Clarence Bradshaw, shift boss, and two men who were coming up from the 4200 foot level.

They reported the fire, but before the 47 men working below the fire zone could be saved, the fire spread and was followed by a cave-in.

Rescue work was directed to the driving of two tunnels from the Kennedy mine adjoining, into the Argonaut shaft. One tunnel was on the 3600 foot level, and the other on the 3900 foot level of the Kennedy.

A bonus of $5000 was offered to the crew first breaking through. The bonus went to the crew on the 3600 foot level.

WORLD'S SERIES TO START OCTOBER 4

CHICAGO, Sept. 19.—The world series will be started October 4, it was announced by Commissioner of Baseball Landis here late today.

If both New York teams are in the final series, the games will be played in New York, with the two leagues alternating as the home club.

The National league game will be played on the first day, and the American club game on the second, alternating thereafter.

PRINEVILLE MAKES HEAVY SHIPMENT OF LIVESTOCK

PRINEVILLE, Or., Sept. 19.—Cattle shipments aggregating 31 cars left Prineville last night over the City of Prineville railway for Portland and Chicago markets, ten cars of cattle coming from Wheeler county cattlemen. This was said to be the heaviest shipment of livestock out of central Oregon this season.

CATCHES FISH, BIGGER ONE SWALLOWS LITTLE ONE, HE CATCHES BOTH

MANSFIELD, O., Sept. 19.—A. H. Matson, of Concord, N. H., a visitor here, lays claim to first honors as the champion disciple of Izaak Walton, the dean of fishermen.

According to a story related by him to local lovers of the sport, he recently caught 20 small perch in one hour at his summer home at Deer Island, N. H. Then, feeling a stonger tug on the line than usually given by perch, Matson began a struggle. When his catch was finally safely landed, he found that he had caught two. A perch had taken his bait, and then a hungry pickerel, 27 inches long, had swallowed the perch he had already hooked.

AMERICAN IMPORTS SHOW BIG INCREASE

WASHINGTON, Sept. 19.—American imports and exports during the month of August showed substantial increases over the figures for July, the commerce department has announced.

August imports totaled $271,000,000, the highest recorded in any month this year.

FLOWER THIEVES RUIN FINE BUTTERFLY BUSH

Vandals are again plying their trade in Ashland, this time appearing in the form of flower thieves.

Mrs. L. Hilty, living on Gresham street, reports that she had a beautiful butterfly bush at the side of her house early last week, whereas now there remains only the short, broken branches, entirely stripped of the flowers as well as practically all this year's growth of the bush. The thievery was done at night, according to Mrs. Hilty, for an invalid man sits next door at the window, where he can see the bush at all times during the day and says that he missed the flowers one morning about the middle of the week.

Despite the fact that the bush is destroyed and can not be replaced, Mrs. Hilty is offering a reward for the detection of the guilty parties. The flowers from the bush were long and spike shaped and lavendar in color. This is believed to be the only bush of the kind in the city, and it is expected that ths will make the detection of the thieves an easier matter.

TRAVELING PALACE FROM SEATTLE ARRIVES HERE

Mr. and Mrs. Kettle, of Seattle, arrived at the Ashland camp ground Sunday evening and spent the night there. The Seattle visitors have one of the best equipped automobiles for touring that has ever been at the local auto camp, and are quite generous in showing people how near a home can be put on a one-ton truck.

Mr. and Mrs. Kettle left Seattle several weeks ago, and have been to Butte, Mont., since that time, at which city they visited friends for a short time. They are now on their way to southern California, where they expect to spend the comng winter, leaving in the spring for the east, where they will attend the Shriner convention. The winter of 1923-24 will be spent in Florida, and they have not decided just how the following months of the three-year tour planned will be spent.

HIGHWAY TO BE PATROLED DURING STATE FAIR DAYS

SALEM, Or., Sept. 19.—At a conference held here, T. A. Rafferty, chief inspector for the state motor vehicle department, assigned 10 traffic officers to patrol the highways leading in all directions from Salem, during the Oregon state fair, which starts in Salem, Monday, September 25.

Mr. Rafferty said that the Pacific highway will be under patrol as far north as Portland and as far south as Eugene. Officers also will be stationed on the highway between Salem and Dallas and on the Turner road east of the city. Mr. Rafferty has issued a warning that reckless driving will not be tolerated.

FIFTH HEALING MEETING TO BE HELD TONIGHT

PREPARATORY SERVICES HELD YESTERDAY FORENOON AND THIS MORNING

DR. PRICE DISCOURSES 2 HOURS LAST NIGHT

Evangelist Becomes So Interested in Subject That Passage of Time Is Not Noted; Tells of Recent Vision; Bernice Yeo Pleases.

The fifth healing meeting of the Price revival campaign will be held at the Chautauqua tabernacle this evening at 7:30 o'clock. The preparatory meetings which were held at Pioneer hall Monday forenoon and this morning were the largest yet, the room being crowded with seekers after the Great Physician. These meetings are in charge of Mrs. Price, who explains what is necessary to obtain admission to the healing line—faith and the right Christian spirit. Unless seekers possess these things it is deemed useless to pray for the Lord to heal them. Another preparatory meeting will be held Wednesday morning at 10 o'clock.

At the meeting last evening, Dr. Price became so deeply interested in his subject, "The Second Coming of Christ," that he talked for two hours, holding the close attention of nearly everyone in the large audience. He explained that he did not consider it essential to salvation that others should interpret as he did the scriptural references to the second coming of Jesus. There were, he said, 20 times as many references in the Old Testament to the second coming of the Saviour as there were to his first appearance, the latter referring to him as "a man of sorrow, despised and repected of men," while the first speaks of Him as a king wearing a crown."

The new testament contains 318 references to the second coming of Christ. It is mentioned in the Lord's prayer, "Thy kingdom come," for there cannot be a kingdom without a king.

The Jews financed the campaign against the Turks in Palestine during the late war, being promised by England, France and Belgium that that country would be turned over to them when wrested from the sultan's power. General Allenby and his army marched into Jerusalem singing, "Onward Christian Soldiers," while the Turks marched out at the other side, not a shot being fired that day, as prophesied in the Bible.

Through all the centuries that the Jews have been scattered throughout the earth they have preserved their nationality, the only instance of this kind in history, and are now assembling in Palestine to take possession of the land, all according to divine prediction. There are now 175,000 Jews in the Holy City, although a few years ago there was but a mere handful.

Palestine is larger than France, and present plans for irrigation will make it "blossom as the rose." These things and the fact that the gospel is now preached to all nations point to the early coming of the Jesus, although no man knows just when it will be. The sermon closed with the last words of the Bible, "Even so, come, Lord Jesus."

Dr. Price related for the first time a remarkable vision which he had recently, while for three hours he lay in a trance, speaking occasionally in an unknown tongue. In this vision he saw the New Jerusalem and heard celestial music, and saw a procession of Christians whose robes had been washed in the blood of the Lamb. Similar visions have appeared to many others who have recently received the baptism of the Holy Spirit, as well as to Wesley, Moody and other great evangelists.

The ministers of Ashland were complimented by Dr. Price on the way they had stood back of him during the present campaign, none of them having uttered a word of criticism. The pastors of the Methodist, Presbyterian, Baptist, Congregational, Bethren, Pentecostal and Free Methodist churches united in arranging for the present campaign.

(Continued on page 4)