

LOCAL AND PERSONAL

Malta Commandery No. 4 Knights Templar Masonic Hall

Stated conclave Wednesday evening, June 21. Also work in the Red Cross. Sojourning and visiting Sir Knights courteously invited.

W. H. McNAIR, E. C. W. H. DAY, Recorder.

One thing certain—Enders always sells for less, quality considered.

Leave for Crescent City—Mr. and Mrs. H. T. Elmore and family left Saturday for Crescent City and other coast points, where they expect to spend some time.

The Ladies' Aid of the Congregational church will hold a pie, cake and salad sale, July 3d, at Enders Grocery Store.

Return to Ranch—Mrs. Perry Ashcraft and children, who were in the city last week to attend the funeral of Mrs. Helen Silsby, left Saturday for their ranch.

Buy 30x3 1/2 Mason tires for \$9.89 at Enders.

Here from Modoc Point—Mrs. F. A. Sutton and son of Modoc Point spent a few days the latter part of last week in the city.

Compare Enders prices on Mason and Savage tires with any catalogue price. Buy at home.

Changes Rooming Place—Miss Ruth Gorman has changed her rooming place from the Columbia hotel to 319 Avery street.

Special 32x3 1/2 Savage tires at Enders at \$11.50. Ten Ford tickets with each tire.

Moves to Butte Falls—Mr. Willfoung, of the Bellevue district, moved to Butte Falls yesterday, where he will engage in the shoe repair business in which he has had considerable experience.

More mileage on Savage tires. Buy a set at Enders.

Sprucing Up Store Front—The old roof that has covered the sidewalk in front of Rose Brothers' confectionary has been torn away, and a new cloth awning is being installed to keep the sunlight out of the windows.

\$11.50 buys a 32x3 1/2 Savage tire at Enders.

Here to Spend the Summer—Mrs. Fred Peterson, of Klamath Falls, is here to spend the summer. She will be remembered here as Miss Drew and graduated from the Ashland normal school.



Judge Landis in Line for New Post



Judge Landis, the well-known "boss" of baseball, is headed for a peck of trouble. Just as he got through settling the "Babe" Ruth case and things were going along smoothly, he became involved in the marble war now raging in Chicago. The judge became disgusted at poor shooting by one of the boys and "knuckled down" and showed the youngster how it should be done. Now the kiddies are urging the job of "supreme marble arbitrator" on him.

Rhythmic Philosophy

By Dick Posey

THE DIVORCEE

The divorcee sits there in dejection and woe, Ten stories and back on the court, And you never would guess by the look of her now That she once was a gay, giddy sport. Her credit is gone and her debtors press hard, And she can't tell just where she is at, She looks ten stories down on the hard cobblestones Then decides that she won't tackle that.

Since champagne is taboo she is drinking root beer, but the insipid stuff has no kick; and goody cigarettes, for she can't stand the price, and that rotten old pipe makes her sick. Just one short year ago she was rolling in wealth, limousines, diamonds and pelf, but her wrinkled old hubby got on her nerves, so she laid the old man on the shelf.

Then at gay Monte Carlo she lost her whole wad, and since then she's a sad, nervous wreck; she has shuffled her cards in the gamble for men, but she can't turn a jack in her deck. So she's sitting there wrapped in dejection and woe, while her heart throbs with yearnings so vain; she would swap off her poor shriveled soul in a trice to win back her old man again. She could kiss every wrinkle upon his old face, weep glad tears upon his bald pate, but another young "flap" has the old man in tow, and she murmurs in anguish, "Too late!"

Tell me, what is this poor, giddy world coming to? Has Cupid gone off on a spree? Is there no honest love of a man for a maid? Where the blush of sweet, coy modesty? Ah, God! We are drifting, we cannot tell where, Home is losing its grip on the heart. And the prattle of children grows fainter each year While our lives drift so sadly apart.

THREE ASHLAND LADS

HIKE TO MT. ASHLAND

Roy Parr, William Kannasto and Donald Snyder took a hike to Mount Ashland yesterday and report having had a delightful trip. They left town about 7 o'clock in the morning and walked on dry ground until about a half mile this side of Gribble Camp, where they encountered the first snow, and from that point to the summit the snow continued to get deeper, it being about 12 feet deep at the crater.

The boys reached the summit at about noon, and after eating their lunch, explored some of the surrounding territory and located the red snow which is found by hikers to the peak, and filled their thermos bottle with the peclitar formation, and brought it home with them. They described the red snow as being in layers about an inch thick, in between which was ordinary snow.

The snow has melted away from the bodies of the trees, leaving holes to the ground, and making walking a difficult matter, for should one slip into one of these holes, which are ten or twelve feet deep, it would not be an easy matter to reach the top again. The boys left the summit about 3 o'clock, and were back in the city at 7, having made the trip down hill in easy fashion.

PUPILS OF MADAME YOUNG IN RECITAL AT ARMORY

Tonight at the Armory, Madame Tracy Young will present her pupils in piano recital. This is an annual event, and one looked forward to with much pleasure by Ashland music lovers. The program is largely made up of works of modern American and European composers, which is something of a novelty, and will be appreciated by all who wish to be better acquainted with the masterpieces of modern artists. A feature of the recital is the fact that a collection will be taken for the benefit of the new Civic club house, all expenses of the recital being borne by Madame Young, the receipts being turned over to the club women.

COCK OF JEMAPPES

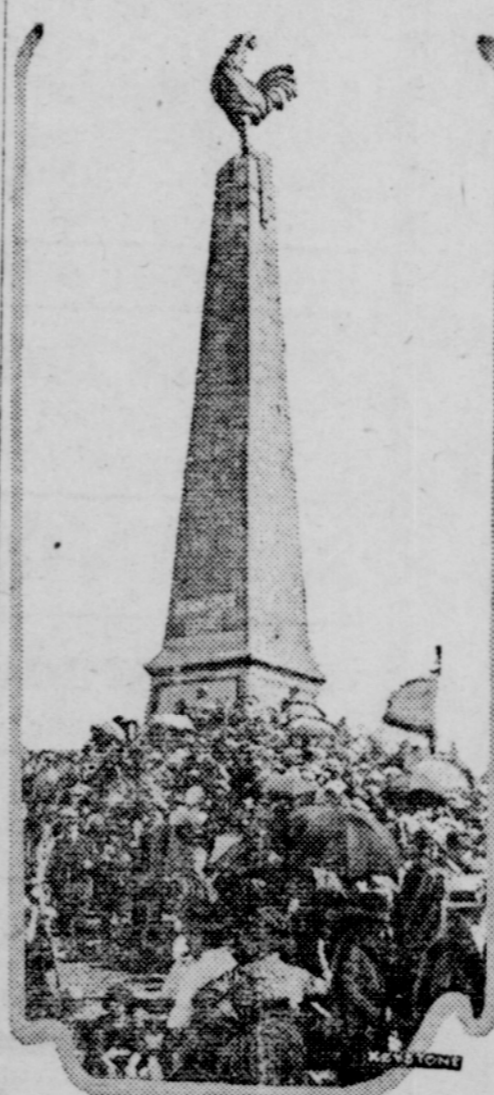

Again the "Cock of Jemappes" stands with proudly lifted comb topping the historic shaft at Jemappes. Thousands journeyed to this spot to view the re-dedication ceremonies, for the monument was rebuilt after being destroyed during the German drive in 1914 toward Mons. This memorial commemorates the old battle of Jemappes where the French defeated the Prussians and Austrians on Belgian ground.

Visiting Relatives—

Mr. and Mrs. Ralph P. Vining, of Oakland, Calif., are here visiting with Mr. Vining's mother, Mrs. G. M. Grainger at her home on Granite street. The Vining's will go on to Portland for a short time before returning to their home in Oakland.

Return from California—

Mr. and Mrs. O. Winter and Mrs. Anne H. Russell, who have been spending the past few weeks in California, returned home yesterday.

VARIED IN CHARACTER

Dr. Emil Enna, of Portland, who will appear at the M. E. church, Monday evening, June 26, is more than an artist in his line; he is master of the instrument and his interpretation of the classics was a wonderful exhibition of skill, technique and inherent ability, such as very few of his hearers had ever before been privileged to enjoy. 246

Mason cords, 30x3 1/2 for \$11.98. at Enders. 246-3

Moves to Medford—

Mrs. Brown, who has been making her home at the Vendome hotel for some time, had her things moved to Medford yesterday, where she will be located for the next few months.

Fancy silk parasol covers. Fixit Shop, 35 First St., Beaver Block. 246-4f.



Scene From WARY PICKFORD'S LITTLE LORD FAUNTLEROY At the Vining June 27-28-29. Benefit Parent-Teachers association.

TOO LATE TO CLASSIFY

FOR SALE—Alfalfa and grain and alfalfa mixed. The very best, \$12 in the field. Leonard Oorthuis, Talent, on highway. 246-3\*

LOST—Between Ashland and Yreka Monday, man's coat and vest containing auto car register, driver's license and traveler's checks. Name—F. J. Blundell. Finder return to Tidings office. 246-4\*

FOR SALE—My desirable six room modern residence, beautiful location, on corner of Beach and Henry streets, large lot, lawn, flowers, splendid garden and berries, grapes and fruit trees, good barn on alley, milk house, wood and chicken houses, cow yard. A real home finely located. See it at 399 Beach St. and get price and terms. 246-2

FOR RENT—Two unfurnished rooms, connecting, with bath. Privilege of kitchen and dining room. Phone 422-J. 246-2

CONVALESCENT HOME—Facing Lithia park; most delightful place to regain health. Let the murmur of Ashland creek lull you to sleep. 246-1

FOR RENT—Reasonable, furnished room. 333 B St. 246-3\*

Do Your Feet Get Tired?

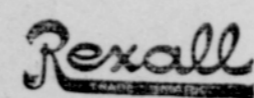

FOOT POWDER

PREVENTS TIRED FEET

Makes them cool and comfortable. Reduces perspiration and stops shoes from worrying you.

Rexall Foot Powder is easy to use because it is in a sprinkler top can.

COSTS ONLY 25 CENTS

McNair Bros.

The Rexall Store

WHAT REDUCES MILK AND FLESH MORE THAN FLIES?

Double Strength SHOOFLY just in from Philadelphia. It's the best Fly Repellent on the market today for the spraying of your cows.

Fencing, Mowers, Rakes and Binders and their repairs. All kinds of Sewing Machines.

Peil's Corner

Lecture-Recital

Dr. Emil Enna

Pianist-Composer-Lecturer

Monday Evening, June 26 8 o'clock, p. m.

First M. E. Church Ashland

Admission 50 cents Including War Tax



IT WILL ADD NOURISHMENT AND STRENGTH TO YOUR DAILY DIET

Mount Ashland \$2.15 sack Ashland Butte \$1.90 sack From your Grocer or at the Mill

ASHLAND MILLS



"Your Vacation Home" in a Wenzel Poleless Wall Tent

A Large, Roomy Wall Tent. It is not an experiment. It has been on the market for the past fifteen years and is made to suit every requirement of the Tourist and Camper.

The Long, Bulky Ridge Pole—A Thing of the Past The Lever Does the Work

A manila rope runs from the ridge of the tent to the adjustable lever on top of each upright. It can be adjusted to draw up the flexible ridge of the tent as tight as a drum and may be readily loosened in case of rain when it begins to shrink.

Just the Thing for Automobilists, Hunters, Campers or Fishermen

The entire tent packed complete, including all equipment, ready to place on the running board of automobile or to be checked through as baggage.

Made of Army The same as used by the U. S. Government; Shelter Duck light, closely woven; sheds water like rubber and wears like iron.

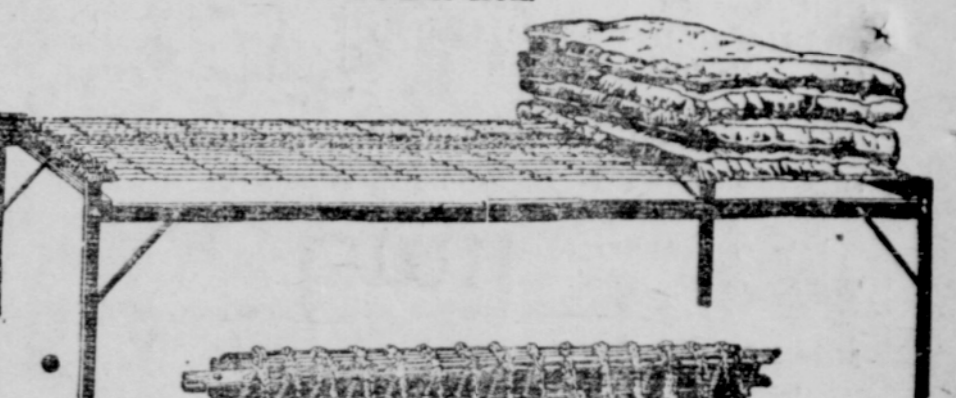

The Wenzel Poleless Tent and the Basford Bed are the two great factors for camp comfort. GET THEM AT ENDERS

The Enders Company

Vining advertisement for 'Moran of the Lady Letty' featuring a woman and a ship. Text includes 'TODAY TOMORROW HURSDAY', 'George Melford', 'DOROTHY DALTON', 'RUDOLPH VALENTINO', and 'PATHE REVIEW "Loose No Time." WIN A FORD—Ask for coupons with every adult admission.'