

Ashland News in Paragraphs

Local and Personal

Side Lights

Dew Drop Inn—for lunches.

See Paulserud's suits for 1922. 120ft

Former Resident Dies

Word was received Sunday morning by Mrs. E. F. Gattis, of Gresham street, of the death of her daughter, Mrs. Ethel Shirley, who passed away at St. Louis, Mo., Sunday morning at 6 o'clock. Death was due to valvular trouble of the heart. Mrs. Shirley lived for a short time in Ashland and made many warm friends, who will always remember her for her gentleness and kindness. Besides her mother, Mrs. Shirley is survived by her husband, George L. Shirley of St. Louis, two brothers, James and Herbert Horan, and a sister, Mrs. Louise Peterson, all of Sabula, Iowa. The body will be placed temporarily in a vault in St. Louis.

We make our own candles, ice cream and tamales. Enders Confectionery. 62ft

Visiting at Drain

Andrew Redifer, of Eighth street, is visiting relatives in Drain, Or., this week, and will visit at Myrtle Creek en route home.

Health Bread. Pure Malted Milk Twins—10 cents 89ft

Recovering from Illness

Rufus Trusty, of Fifth street, who has been suffering from an attack of gall stones for some days past is able to be up again.

Always hot! Hot chocolate, hot Mexican chili and hot tamales served in the huck at Rose Bros. 121-3

Junior Basketball

The first games of the Y. M. C. A. Junior basketball league was played Saturday afternoon at the high school gymnasium. The first game was taken by the Presbyterians from the Baptists, 18 to 8, while the Methodists just got one the better of the Christians, and quit with a score of 17 to 16. The first half of the second game, however, was decidedly in favor of the Christians, but the Methodists seemed to get the "go" on the game in the second half after they had a chance to breathe a bit.

Back to old prices! Rose Bros. will have a special sale Thursday, Friday and Saturday on high grade chocolate creams at the prewar price of 40 cents the pound.

Social Evening

The Odd Fellows and Rebekahs will spend a social evening at the lodge rooms on North Main street tomorrow night. A program will be given, followed by refreshments and dancing.

Nice Dry Wood! also Blox. Ashland Lumber Co., phone 20. 92ft

Will Install Delivery

The Square Deal grocery will install its own delivery system beginning March 1, to take the place of the united system of which they are patrons.

Health Bread. Pure Malted Milk Twins—10 cents 89ft

State Deputy to Visit

State Deputy F. B. Curvey, of Portland, will visit the local Modern Woodmen camp Wednesday evening, February 8. Mr. Curvey and an assistant will start a drive in this territory for new members.

Health Bread. Pure Malted Milk Twins—10 cents 89ft

Tally Cards

- SCORE CARDS
DANCING PROGRAM
DINNER FAVORS
PAPER NAPKINS
NUT CUPS
PLACE CARDS
BIRTHDAY CANDLES
and
CANDLE HOLDERS

See our assortment of these items and note their values at—



Appendicitis Operation

Miss Evelyn Paddock was operated on Friday at a local hospital for appendicitis. Latest reports are to the effect that she is doing nicely.

Candy! Candy! Candy! Watch Rose Bros' windows for special prices. 121-5

Bible Lectures Popular

Sunday morning and again Sunday evening, Rev. Josephine Champe spoke at the Christian church to a capacity house, delivering her third and fourth Bible lectures of a series of 12 that she has outlined. The intent of this series, according to Mrs. Champe, is a study of the unity and continuity of the writings of the sacred word, and judging by the interest manifest it is a worthwhile study. This evening, the subject is, "Jesus, the Promised Redeemer, the expected Messiah?" "If there are moments when you are inclined to feel that perhaps, after all, these things are a mistake," says Mrs. Champe. "This is exactly the sermon you need to hear. It will give you something substantial to tie to."

Whipping cream, 25c pint. Rose Brothers. 121

Go To Klamath Falls

Mrs. Clara G. Esson and Miss Parker of Portland, and other Sunday school workers, who have been assisting in the institute work in Ashland, Medford, Central Point and Phoenix the past week, left for Klamath Falls Saturday to remain over Sunday in the institute work in our sister city.

In our line for '22, there's a suit for you—at Paulserud's. 120ft

Call Meeting of W. C. T. U.—A called meeting of the W. C. T. U. has been issued for Tuesday afternoon, January 31, at 2:30 o'clock, at the city library. A good attendance is desired.

Genuine Mexican chicken tamales, 20 cents. Enders Confectionery. 62ft

Signs of Spring

Pussy willows are coming out all ready this year, regardless of the snow, and is a good indication that spring will soon be here once again.

For business opportunities in Southern Oregon, consult the Four-Site Sales Agency, Beaver Block, phone 4. 108ft

Dinner Guests

Mr. and Mrs. S. A. Prose and son Harold, and Mr. and Mrs. Oscar Prose were dinner guests at the J. V. Wright home on Mountain avenue Friday. Mr. and Mrs. Oscar Prose started for their former home in Eastern Oregon on Saturday, after having lived in Ashland for some time.

Nice Dry Wood! also Blox. Ashland Lumber Co., phone 20. 92ft

Visits Relatives

Mr. and Mrs. O. N. Wilson, of Medford, visited Mr. Wilson's sister, Mrs. C. W. Fraley, of Mountain avenue, on Thursday. The Wilsons also visited other relatives while in the city.

For the finest in ham and bacon, see Detrick. The kind that makes you come back for more. Detrick's—the Pioneer Grocer. 124

Embroidery Club Meets

The Friday Afternoon Embroidery club met last week with Mrs. J. C. Poor on Sherman street. The afternoon was spent with needle work as usual, after which dainty refreshments were served.

Those present beside the hostess were Mesdames H. C. Emery, Roy Hale, Frank Pultz, Mark Smith, J. R. Lilly, O. W. Long, M. D. Love, Earl Hosler and C. A. Cotter. The next to entertain the club will be Mrs. M. Smith, who resides on B street.

Attention, Rebekahs, Odd Fellows and families—next Tuesday, January 31, the fifth Tuesday, will be observed in the usual festive manner. The original gypsy from Rumania will be here to tell your fortune for 25 cents. Admission, \$1.00 couple, 50 cents for extra ladies. 124-fr-m

Returns to Ranch Home

Mrs. S. F. Lyman has returned to her ranch home near Grants Pass, after a visit of a couple of weeks with her son, C. W. Lyman, on Second street.

H. R. Adams, plumbing, contracting and day work. 248 Fifth St., phone 166-J. 109ft

Will Return to Oregon

Oscar Cooper, who is preaching at the Christian church at Grangeville, Ida., writes to Ashland friends that he and his wife expect to return to Oregon in June to take up some special studies in the line of his work. Mr. Cooper is a former Ashland boy and the son of Mr. and Mrs. W. A. Cooper, who reside east of town.

Genuine Chicken Hot Tamales. The Fountain. R. R. Porter, Prop. 96ft

Business Trip to Eugene

C. A. Shutts is combining business with pleasure on a trip to Eugene. While in that city he is the guest of the George Anderson family.

Not cash today and credit tomorrow. Always cash and always the lowest. Detrick's.

Return from Grants Pass

Mrs. H. G. Enders and Mrs. I. Fridergar have returned from Grants Pass, where they accompanied Mr. Enders that far on his way to Portland. While in the Grants Pass they were the guests of Mr. C. E. Roy. Mr. Enders expects to be in Portland a week longer.

Health Bread. Pure Malted Milk Twins—10 cents 89ft

Medford Man Passes Away

Word was received this morning by Mrs. C. W. Fraley, of Mountain avenue, of the death of her brother James L. Wilson, in Medford. Mr. Wilson has not been in the best of health for some time. He is survived by his wife and one daughter.

Prices always the lowest at Detrick's—not up today and down tomorrow. We buy for cash and sell for cash. That's why we sell for less. Detrick's Grocer. 124

Grand Opera in Portland

Ashland music lovers may be interested to note the appearance in Portland at the Auditorium, March 22 to 25, of the Chicago Grand Opera company. Mail orders for tickets to the number of 800 had been received up to Friday of last week.

Visiting Friends

Attorney and Mrs. George Winslow, of Tillamook, former college friends of Mr. and Mrs. R. C. Goodman and Mr. and Mrs. C. V. Crowson, have been visiting here for a few days. The Winslows have been in Los Angeles and Arizona and are returning to their home in Tillamook.



HAS RAISED A NEW STANDARD FOR BAKING POWDER

Because it's made in the most careful and scientific manner from absolutely pure materials that remain pure in the baking and insure wholesome, healthful food.

Because it possesses the greatest leavening power.

Because it is not affected by time or weather—it never loses its strength and never fails.

Because it is more economical—you save when you buy it and you save when you use it.

These are a few of the reasons why Calumet is the standard baking powder—the choice of millions—more being sold than of any other brand.

Try it—always buy it. Your grocer can supply you.

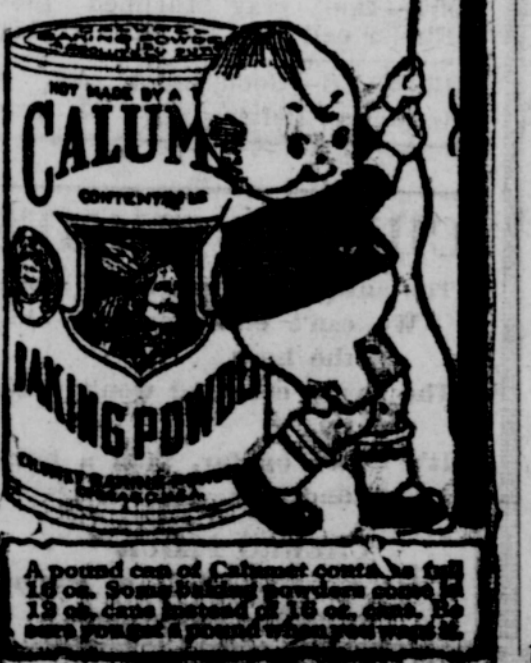

LYRICS OF LIFE

By DOUGLAS MALLOCH

THE VERY WISE.

WE ARE the wise, the very wise Who have no need of God; We understand His seas, His skies, His sunset and His sod, There is no magic in a rose, Its petals pulled apart, For we explain just how it grows With scientific art. And yet no man I ever knew Could tell me how the first one grew.

We are the wise, the very wise— All things we understand; It is no trick to analyze And give them breed and brand. We know the distances of night From Pleiades to Mars, And we can measure all the light Of all the shining stars. And yet, I wonder, could we place, A single star in all of space?

We are the wise, the very wise, No need of God have we. We know man lives, we know man dies— The rest is mystery. And, since we cannot comprehend, No more may hope to know, We say that death must be the end And nothing more is so. It seems to me, mere man's, Our knowledge ends where God's begins.

Special Trains

The Union Pacific railroad is taking advantage of the winter garb along the Columbia river, and is running special trains out of Portland to accommodate the sight-seeing public.

Carnegie Heroes

HENRY DENENKAMP (Drowned)

(Widow), 324 East Fiftieth Street, New York, N. Y.

Bronze medal to the widow and death benefits to her at the rate of \$70 a month, with \$5 a month additional on account of her daughter—Denenkamp, aged 29, waiter, died attempting to save Marie L. Carlton and Ruth Doboia, both aged 15, from drowning, Deal Beach, N. J., August 22, 1919. While wading in the Atlantic ocean, Miss Carton and Miss Doboia were carried by a wave into deep water 30 feet from shore. They struggled and bobbed up and down several times. Denenkamp waded a short distance from shore and plunged under the surface toward the girls. He rose within arm's length of Miss Carton, but was doubled up and motionless. The two girls were carried by their struggles and a wave to wadable water, where they got a foothold. Denenkamp was soon taken to shore, but could not be revived.

CARLOAD SHIPMENT OF

Fencing

from Eastern mills just in. Considerable drop in prices on same.

GOOD CEDAR POSTS

New prices on implements and repairs. New and used sewing machines for sale or rent....

Peil's Corner

Manzanita Special!

Car is now on the the track loaded with good, dry, sixteen inch manzanita; also sixteen inch dry oak.

If you want this delivered direct from the car at \$4.60 per tier or \$9.00 for a load of two tier, get your order in before it is too late.

This is the best wood value offered in Ashland this season. Don't be one of those left out.

A. G. ADAMS The Wood Man 240 Third Street Phone 460



We are closing out our Rock Springs Coal at \$16.50 per ton, delivered.

Now is the time to buy, while you can save money.

Ashland Lumber Co. Phone 20

It Adds, Subtracts, Multiplies

Thrift is like a calculating machine which adds rapidly to your capital, subtracts from your cares, and multiplies your pleasures. A thrift account with us opens up an unexplored avenue of progress.

The Citizens Bank Ashland, Oregon

BUSINESS AND PROFESSIONAL

One cent the word each time.

WANTED.

WANTED—Will pay highest cash prices for furs—skunk, mink, fisher, coyote, lynx, cat, etc. Edgar Johnson, Farm Bureau, Medford, Ore. Phone 929. 124ft

FOR SALE.

FOR SALE OR TRADE FOR CATTLE—One mile of New Page woven wire 7-42 range fence. W. Beeson, 268 B street. 125-3*

FOR SALE—White Minorca hatching eggs, non-setters, large white eggs, \$1.00 for 15. 922 Boulevard. Phone 457-R. 124-1mo

FOR SALE—Good cow giving good milk. Also good single harness and buggy. O. H. Cole, 1150 1/2 Oak St. Phone 292-J. 124ft

FOR SALE—Good sound Newtown and Winesap apples, not culls, 50¢ box. Half mile west cannery, O. A. Manning, Talent, Or. 114ft

FOR RENT.

FOR RENT—Heated sleeping room, gentleman only. 344 East Main St. 123ft

FOR RENT—2 and 3 room furnished apartments, adults only. Close in. Inquire 166 Hargadine—phone 122. 109ft

TO RENT—To respectable people, a few rooms with steam heat, hot and cold running water and use of bath. One person, \$5.00 per week; two persons, \$8.00 per week. Hotel Ashland. 88ft

CAR WASHING

FIRST CLASS CAR WASHING and polishing, \$2.50. Lithia Garage. Phone 114. 113ft

PLUMBING

PHONE your next job of plumbing to Jerry O'Neal, Beaver Building. Phone 128.

W. A. SHELL BARBER Children's Work A Specialty Safety blades resharpened like new. Single bit, 30c doz. Double bit, 60c doz.

INTERURBAN AUTOCAR CO.

Table with columns for LV. MEDFORD and LV. ASHLAND, listing departure times for various routes.

JACKSONVILLE-MEDFORD

Table with columns for LV. J'S'NVLE and LV. MEDFORD, listing departure times.

MEDFORD-ROSEBURG STAGE

Table with columns for LV. MEDFORD and LV. ROSEBURG, listing departure times.

MEDFORD-GRANTS PASS

Table with columns for LV. MEDFORD and LV. G'T'S PASS, listing departure times.

PHYSICIANS.

DR. ERNEST A. WOODS—Practice limited to eye, ear, nose and throat. Office hours, 10 to 12 and 2 to 5. Swedenburg Bldg., Ashland, Ore.

DR. J. J. EMMENS—Physician and Surgeon. Practice limited to eye, ear, nose and throat. Glasses supplied. Oculist and oculist for S. F. R. Office, M. F. and B. Bldg., Medford, Ore. Phone 567

DR. MATTHEW B. SHAW—Special attention to mothers and children. Internal secretions and endocrine glands. Res. and office, 108 Pioneer avenue. Telephone 28. Office hours, 11 to 12 a. m.; 2 to 6 p. m.

DR. SHAW—Eye, ear, nose, throat specialist; glasses fitted. Office at residence, Pioneer Ave., morning and by appointment. Phone 28.

FOR SALE—REAL ESTATE.

EXCEPTIONAL OPPORTUNITY—1000 acres, 50 in bearing fruit, some irrigation; includes equipment, tractor, team, etc. Also townsite and several sets of buildings, right on S. P. railroad and paved Pacific highway. Price, \$45,000 cash. Full information upon request. W. G. Smith, owner, Wolf Creek, Ore. 124-3*

FOR SALE OR TRADE—Interest in established business with splendid future, immediate returns and unlimited possibilities. Real estate or auto considered. Address "J" care of Tidings. 121-5*

FOR SALE—Are you looking for a bargain? Here it is. 40 acres one mile town, all level, all good soil, \$75 per acre, terms. O. A. Manning, Talent, Ore. 120ft

TRY R. D. SANFORD, 399 Beach St., for all classes of Real Estate, foreclosures. 103-1mo*

ATTENTION—Have acreage on which we could take town property, part payment. Also some large acreage tracts, Eugene, Klamath county, Roseburg, California, for Ashland real estate.—Yockey, Realtors, phone 146.

TRANSFER AND EXPRESS.

FOR prompt and careful service, auto trucks or horse drays, call Whittle Transfer Co. Phone 117. Office, 59 Oak street near Hotel Ashland. 56ft

F. L. POWELL—GENERAL TRANSFER

—Good team and motor trucks. Good service at a reasonable price. Phone 88.

C. B. LAMKIN

MARGAINS IN REAL ESTATE

City and Ranch Properties Houses to Rent

CITIZEN'S BANK BUILDING

BUSINESS OPPORTUNITIES

FOUR-SITE SALES AGENCY

(Grants Pass, Medford, Ashland, Klamath Falls.) Beaver Block, Ashland

Brokers in—Business Opportunities, Business Leases, Business Partnership. All transactions strictly confidential. No charge for listings. RESULTS PRODUCED

BUSINESS OPPORTUNITIES

Homes Again!

There's no time like the present to be getting that home which you have wanted. You do not need to wait until you have all the money to pay for it; make a payment down and then pay the rest of it in installments instead of paying rent.

We have a good five room dwelling, nicely located, fine condition, partly furnished, for only \$2500. This is a good buy for that money. Let us show this to you. If you are thinking about something of that kind and that amount of money, don't wait until some one else gets it. We also have a fine six room dwelling, one floor, well furnished, for \$3500. Large lot, good location, house and furniture in excellent condition, some fruit, garden space, garage; worth every cent of the asking price, and more.

Billings Agency

REAL ESTATE & INSURANCE Established 1888 Phone 211 41 E. Main St.

Ashland Realty Co.

Houses to Rent Property for Sale

25 East Main St. Ashland, Oregon Phone 181