

Ashland News in Paragraphs

Local and Personal

Side Lights

For Xmas candies, nuts, raisins, etc., try Detrick's.

To Spend Holidays Here—Miss Mary Moore has returned from Eugene, where she has been taking a course in short story writing at the University of Oregon...

Auto accident insurance. Yeo, of course. 83tf

Returns from Ranch—Miss Mabel Russell has returned from her ranch near Granada, Calif., and is at home with her mother and sister, 117 North Main street.

Let Friend Wife sleep in the morning and go to the Hotel Ashland grill and get one of those fine special 60 cent breakfasts. 61tf

Bear Creek Turkeys—Ashland marksmen won a number of turkeys and other good things to eat yesterday at a "shoot" on Bear creek, near the Oak street bridge.

Cliff Payne makes foot stools.

Leaves for Seattle—Ellis Russell, who fires engines for the Southern Pacific company, left yesterday for Seattle on a two week's vacation.

An agency for the Liberty car has been established at Medford, and anyone interested in them may see them at the Riverside Garage, P. F. Close is agent. 132 S. Riverside. 88tf

Health Bread. Pure Malted Milk Twins—10 cents. 89tf

Baptist Christmas—The Baptists will have a "white" Christmas Saturday evening at their church, bringing gifts for the needy, instead of giving presents to each other.

Dew Drop Inn for hot waffles and M. J. B. coffee. 84tf

Oakland Teacher Returns—Miss Frances McWilliams came home Saturday from Oakland, where she is teaching in the public schools. She is making her home with Miss Gertrude Engle, who teaches in Richmond, and is expected home Thursday.

Everything new and clean at Detrick's Groceria. 84tf

Bring a Straw—Methodist musical maids, men and matrons are promised cider refreshments at choir practice tomorrow evening by Rev. C. A. Edwards.

Health Bread. Pure Malted Milk Twins—10 cents. 89tf

Visitor Returns—Miss Maye Kaegi, who has been visiting a sister at Salem and a brother at Portland, returned home Saturday.

NOTICE—Roller skating rink open every afternoon and evening from 2 to 5, and 7 to 10. At the Nat. 88tf

Detricks' Groceria "on the Plaza."

Sweet cream for sale. Rose Brothers. 87-5

Holmes Didn't Know—H. P. Holmes was forced to consult the grocer's bible in order to explain to a customer Saturday just what pearl barley was.

It is not too late to have your portrait made for Xmas, at Darling's Studio. Portraits that Please. 91tf

Genuine Mexican chicken tamales, 20 cents. Enders Confectionery. 62tf

Returns from Business Trip—H. G. Enders returned Saturday from a three-day business trip in northern California. He reports business good at Weed, but rather slow at Yreka.

Orres, Tailors for men and women. Cleaning, pressing and remodeling. 85tf

Elharts—your home subscription agents, who guarantee their service. 91-2

Entertain Alpha Chapter Officers—The officers of Alpha Chapter number one were entertained Saturday evening by Mr. and Mrs. S. A. Peters Jr., at their home east of the city.

Why trust your magazine money to out-of-town agents. Elharts are the home subscription agents and guarantee delivery or money back. 91-2

Three Irrigation Projects Complete. During the past year three irrigation projects in Oregon have been completed, adding 23,400 acres to the irrigated land in this state.

lowa valley and the Slide Irrigation project in Malheur county. Four districts are under construction at the present time, the Medford system, the Silver Lake district and the Sumner lake district in Lake county, and the Fort Vanney district in Josephine county.

Why pay 55 cents for eggs when you can get strictly fresh hen's eggs for 48 cents at the White House Groceria. 91tf

Don't take stock in out-of-town subscription promises and prices. Try Elhart's guaranteed service. 91-2

Tree Wounds Protected—When pruning, paint all over all the cuts more than an inch diameter with Bordeaux paste made by mixing the prepared powder with water to the consistency of paint.

Do you turn your money over to out-of-town subscription agents. Try Elhart's for SERVICE. 91-2

We make our own candies, ice cream and tamales. Enders Confectionery. 62tf

Cold Frames Made—This is a good time of the year to construct cold frames for next spring's work. Get some 3 by 6 feet glass sash milled out so that when received it is ready to glaze and paint.

sash, preferably 18 inches high at the back and sloping to 12 inches in front. A good size for the frame is three feet wide by six feet long, though if more than one sash is to be used, the frame should be made accordingly.—O. A. C. Experiment Station.

When you try our 28 cent bacon, we will have another customer, White House Groceria. 91tf

\$1.00 Profit Christmas Sale at Orres Tailor Shop now on. Don't Miss It.

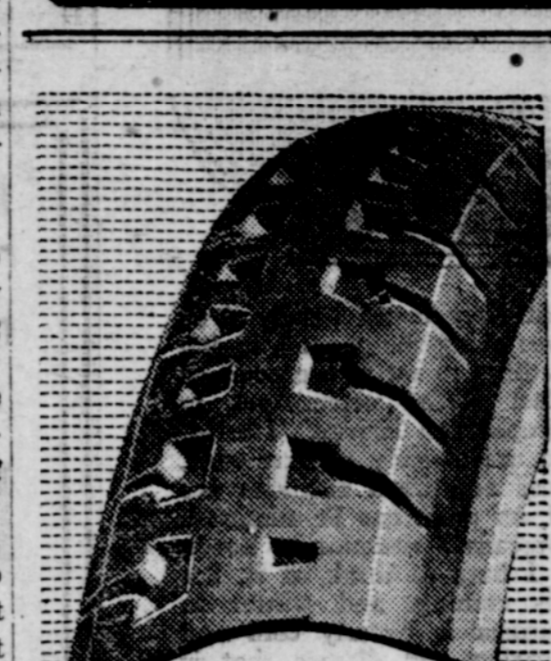

No Better Tire Known If there were, we would handle it. Dependability, service and value are all important to us and therefore we sell

MASON CORDS

We believe we are offering our trade a tire that is unapproachable for hard service and dependability—and the price—as low as any standard make. All this is backed up by the Mason Unlimited Guarantee and our own service, both of them the best ever.



A Practical Gift Stationery Gold Edged Correspondence Cards in white, lavender, pink and blue—Box, 60c

CRANE'S LINEN IN XMAS BOXES Ask to see our boxes with the lined envelopes

SIMPSON'S HARDWARE COMPLETE KITCHEN OUTFITS you can obtain at this store—everything the model cook or housekeeper could desire in pots, pans and preserving kettles.

CHICHESTER'S PILLS THE DIAMOND BRAND Take one or two pills in Red and Gold metallic wrapper, with Blue Ribbon.

BUSINESS AND PROFESSIONAL

One cent the word each time.

WANTED—Light wagon with shafts—also heavy harness. Telephone 434-J. 88-6\*

FOR SALE—Wood, 16 inch body fir, 16 inch pine, manzanita and oak mixed. Phone 426-J, or call 1219 E. Main St. J. M. Burns. 91tf

FOR SALE—A large size Silvertone gramophone, mahogany, in excellent condition, with a large assortment of records, at a real bargain. Also team, wagon, harness and back, and electric washing machine. A. E. Maneely, Talent, Or. 91-3

FOR SALE—Cheap, Durham calf. Inquire C. M. Waite, 634 Iowa St. 91-2\*

APPLES—Splendid for cooking and eating. A few more boxes left. 50 lb. box \$1.00 delivered. Phone 9-P-11.

FOR SALE—Dry wood of all kinds. Phone or write L. D. Dollard, Siskiyou, Oregon. 78-1mo\*

FOR RENT—To respectable people, a few rooms with steam heat, hot and cold running water and use of bath. One person, \$6.00 per week; two persons, \$8.00 per week. Hotel Ashland. 88tf

VISTA APARTMENTS—Two and three room furnished modern apartments. Inquire 166 Hargadine, phone 122. 79tf

FOR SALE—REAL ESTATE.

FOR SALE—20 acres on highway. This is a bargain. Mason & Manning, Talent, Or. 89tf

FOR SALE—Several good farms—41 acres; 43 acres; 68 acres; 42 acres; 34 acres; 32 acres; 19 acres; 5 acres; 8 acres. We will be pleased to show you this land. Mason & Manning, Talent, Or. 89tf

FOR SALE—Good four room house and garden, \$250, balance like rent. Price \$650. Mason & Manning, Talent, Or. 89tf

FOR SALE—A dandy 7 room and bath cottage, beamed ceiling in dining room, many built-in features, outside brown stain with white trim, two wells, windmill and tank, 11 acres fine land all cleared, 5 acres orchard. \$350 cash, balance easy terms at 6 per cent. Wheeler, 204 North Sixth, Grants Pass, or E. E. Phipps, Ashland. 87-6\*

FOR SALE—Four room cottage, on large lot, out buildings. Cash or terms. Inquire Mrs. C. E. Lane, Tidings. 83-3

FOR SALE—Ford roadster, \$175, part terms. Inquire 44 Church St. 89-4\*

New Dort Motor Car, Reo passenger cars and Reo Speedwagon, Cole eight and Marmon cars; also used cars. Four-Site Sales Agency. Telephone 4. Beaver Block, Ashland. 87tf

C. B. LAMKIN BARGAINS IN Real Estate City and Ranch Properties Houses to Rent.

W. A. SHELL BARBER Children's Work A Specialty Safety blades resharpened like new. Single bit, 30c doz. Double bit, 60c doz

W. A. SHELL BARBER Children's Work A Specialty Safety blades resharpened like new. Single bit, 30c doz. Double bit, 60c doz

PHYSICIANS. DR. ERNEST A. WOODS—Practice limited to eye, ear, nose and throat. Office hours, 10 to 12 and 2 to 5. Swedenburg Bldg., Ashland, Ore.

DR. J. J. EMMENS—Physician and Surgeon. Practice limited to eye, ear, nose and throat. Glasses supplied. Oculist and aurist for S. P. R. Offices, M. F. and H. Bldg., Medford, Ore. Phone 567

DR. MATTIE B. SHAW—Special attention to mothers and children. Internal secretions and endocrine glands. Res. and office, 108 Pioneer avenue. Telephone 28. Office hours, 11 to 12 a. m.; 2 to 6 p. m.

DR. SHAW—Physician and Surgeon—Eye, ear, nose and throat specialist; glasses fitted. Office, 402 Medford Bldg., Medford, 10:30 a. m. to 5 p. m. Residence, Pioneer Ave., Ashland, morning and evenings. Phone 28.

ATTORNEYS. U. A. ROBERTS—Attorney-at-Law. Rooms 5 and 6, Citizens' Bank Bldg.

PLUMBING PHONE your next job of plumbing to Jerry O'Neal, Beaver Building. Phone 138.

EXPERT CAR WASHING and polishing. Lithia Garage, phone 114.

TRANSFER AND EXPRESS. FOR prompt and careful service, auto trucks or horse drays, call Whittle Transfer Co. Phone 117. Office, 89 Oak street near Hotel Ashland. 56tf

T. L. POWELL—GENERAL TRANSFER—Good team and motor-trucks. Good service at a reasonable price. Phone 83.

EXPERT CAR REPAIRING at reasonable prices. Lithia Garage.

LOST. LOST—Valuable package of merchandise between Isaac's and Enders store. Reward. 91-2\*

INTELCORP AUTOCAR CO. Effective March 29, 1920.

Table with columns for LV. MEDFORD and LV. ASHLAND, listing various times and services.

Table with columns for LV. MEDFORD and LV. ASHLAND, listing various times and services.

Table with columns for LV. J'S'NVLE and LV. MEDFORD, listing various times and services.

Table with columns for LV. MEDFORD and LV. ROSEBURG, listing various times and services.

Table with columns for LV. MEDFORD and LV. G.T'S PASS, listing various times and services.

For Sale Thirty acre tract near Ashland for \$4000. Several acres of fine bottom land. Nice place for a home. Six room dwelling with nice furniture, well located—at a real bargain. One acre tract of fine land with five room modern house for \$2100. Another for \$1300. These are both good properties. Billings Agency REAL ESTATE & INSURANCE Established 1883 Phone 211 41 E. Main St.

The Forward Look Why do some people always have money ahead for vacations, gifts, dues, and other recurring expenses, while others must, at much inconvenience, take from their regular salary? The "forward look" explains it. One class anticipates their needs, the other sees only present needs. The "forward look" and First National Savings or Commercial Accounts work well together. First National Bank Ashland, Oregon

WHILE YOU ARE CONSIDERING YOUR SELECTION OF CHRISTMAS GIFTS WHY NOT CONSIDER A GARMENT OF SOME KIND AND BUY THEM AT OUR PRE-INVENTORY SALE of Coats, Suits, Dresses, Skirts, Waists

Give Furs— An unusually good selection of Furs on hand for Christmas gifts, and the prices have been made especially attractive. No better gift to one who needs it than a Fur Scarf—\$6.95 to \$100.00.

Dear Men Folks:— This last week before Christmas you will be as busy as I am, I know. You probably haven't done much Christmas shopping yet. As a last word from me, let me tell you that we have a lot of useful things for women at McGee's Store. You will find it easy to solve your gift problems there. Yours truly, AUNTY CLAUS. McGee's DRY GOODS

NOTICE! THE CLASS A GARAGE or ROGUE RIVER AIRCRAFT CO. or E. G. HIGH and A. B. McKENZIE personally will not be responsible for any bills of any nature contracted by Wm. Baker, as he is not connected with us in anyway. CLASS A GARAGE