

BUSINESS AND PROFESSIONAL

One cent the word each time.

PHYSICIANS. DR. FRANK M. MOXON—Physician and Surgeon. Hours 9 to 12 and 1 to 5. Office, 425 E. Main St., Opp. Public Library. DR. ERNEST A. WOODS—Practice limited to eye, ear, nose and throat. Office hours, 10 to 12 and 2 to 5. Swendenburg Bldg., Ashland, Ore. 73-1f DR. J. J. EMMENS—Physician and Surgeon. Practice limited to eye, ear, nose and throat. Glasses supplied. Oculist and aurist for S. P. R. R. Offices, M. F. and H. Bldg., opposite postoffice, Medford, Oregon. Phone 567. 21-1f DR. SAWYER & CRANDALL OSTEOPATHIC PHYSICIANS Pioneer Building. Phone 260-R. Res. 274-J or 367-J T. L. POWELL—GENERAL TRANSFER—Good team and motor trucks. Good service at a reasonable price. Phone 486-J.

ATTORNEYS BRIGGS & BRIGGS—Attorneys-at-Law, Pioneer Block, Ashland. L. A. ROBERTS—Attorney-at-Law. Rooms 5 and 6, Citizens' Bank Bldg. ARTHUR L. DORN—Attorney-at-Law; Camps Bldg., Phone 184; Ashland, Oregon. CHIROPRACTORS DR. H. B. MOORE—Chiropractic Physician. First National Bank Bldg. Phone 112; Res. 207-J. DR. GEO. J. KINZ—Chiropractor. Suite 5, over Mitchell's Clothing Store. Office Phone 103. Residence Phone 401. MAKE your own body cure you. Latest scientific methods used here. Try Dr. Scheller, 15 No. Main St., Ashland, Ore. Phone 147. 108-1f

MURPHY ELECTRIC SHOP Complete Stock Electric Supplies. EVERYTHING ELECTRICAL. Exide Batteries. FLATIRON BLDG. PLAZA & N. MAIN JERRY'S PLUMBING SHOP. Beaver Block, No. 15 First St. Phone 68. Plumbing of every description done Right, Quick and Economically. TAXI HOWARD'S TAXI—Just say 47, or 230-J, please. 106-1f FOR SALE—REAL ESTATE. FOR SALE—On Meade street in Ashland, Oregon; by owner; large lot with small house. Price \$200. Warranty deed and abstract. Address Mark Hebron, Box 46 La Junta, Colorado. 113-4-5 FOR SALE—At a bargain, four lots about three blocks from depot at corner of Second and A St. Come, look this place over at 282 A St. Wah Chung. FOR SALE—Three used sewing machines, all in first class condition. See Mrs. Lane at the Tidings office. 114-6 FOR SALE—Fine Jersey cow, 4 yrs. old, 1401 Boulevard, or phone 449-L. 113-3* FOR SALE—First class alfalfa hay (2 1/2 a ton delivered. Call 404-R. 113-6*

THE ASHLAND STAGE LINE Fare, 45c one way, 80c round trip. Good accommodations and careful drivers. Leaves Hotel Austin and Medford Pharmacy. Leaves Medford Ashland 7 a.m. 8 a.m. 8 a.m. 9 a.m. 9 a.m. 10 a.m. 11 a.m. 11 a.m. 12 noon 12 noon 1 p.m. 1 p.m. 2 p.m. 2 p.m. 3 p.m. 3 p.m. 4 p.m. 4 p.m. 5 p.m. 5 p.m. 6 p.m. 6 p.m. 7 p.m. 7 p.m. Saturday Only. 8:15 p.m. 9:15 p.m. Sunday Only. 8:30 a.m. 9:30 a.m. 10:30 a.m. 11:30 a.m. 12:30 p.m. 1:30 p.m. 2:30 p.m. 3:30 p.m. 4:30 p.m. 5:30 p.m. 6:30 p.m. 7 p.m. 7:15 p.m. 8:15 p.m. 10:00 p.m.

WANTED. WANTED—To buy rabbits for market. 144 Nutley St. 113-3* WANTED—Orders for cakes and pastries, also plain sewing. Mrs. Silsby, 264 Hargadine. 112-5* LOST. LOST—Cameo pin or brooch at Christmas time. Finder call 166-J. Reward. 114-2 GARAGE WORK AT HOME. HAVE YOUR WORK done in your own garage. FORD work made special. All work guaranteed. Prices reasonable. Notify J. D. Conger, 427 Palm Ave. 103-18* HANDY MAN. WINDOW WASHING, chimney cleaning, janitor work, tree pruning, rose trimming skilfully done. Best results. L. H. Jacks. Phone 290-Y. 104-1

C. B. LAMKIN BARGAINS IN Real Estate City and Ranch Properties Houses to Rent. CITIZENS' BANK BUILDING ALL KINDS OF FENCING Barb Wire, Dandy Cedar Posts and Yew anchor posts in carload lot arrived. Plows and tractor tools of all kinds. Heider Tractors. New and Second Hand Sewing Machines for sale or rent. at PEIL'S CORNER BY THE PARK CHICHESTER'S PILLS THE DIAMOND BRAND. Reddish Pink and Blue Pills in Red and Blue Ribbons. Take as directed. Buy of your Druggist. Ask for CHICHESTER'S PILLS IN RED AND BLUE. Sold by DRUGGISTS EVERYWHERE.

REDUCTION IN H. C. L. Is coming back to normal. If you don't believe it, come to The Lithia Bakery and get Three Loaves of Bread for 25c Full Weight and Quality. 180 EAST MAIN ST. R. C. Jorgensen, Prop.

THE CITIZENS BANK OF ASHLAND SAVING Few people save much unless they have a definite plan. Spasmodic saving seldom results in large accumulation. A GOOD PLAN: Set aside a definite sum as a debt to your future and deposit it regularly in this bank. 4% ON SAVINGS DEPOSITS

Send it to the Laundry 200 Men Wanted To co-operate and buy the best U. S. Navy Serge, 18 ounces, in large quantities for less than half price. You can buy as much as you want, but you must act quick. For particulars, see ORRES At Tailor Shop.

BUY A HOME FIRST! Every man should strive to own his own home; put some of your earnings into a home for the family; almost everything else will cost you \$2.00 for each \$1.00 of value; in homes you can still get \$1.00 in value for 50c to 75c in money; now is your time to buy a home. 8-room hard finished house, got 1 plumbing, fine condition, two large lots, lots of fruit, barn and garage, good location; \$3,100.00—\$1,500.00 down, reasonable terms on balance. 6-room bungalow, good bath, stationary tubs, full basement, good condition, close in; garage; \$3,000—\$700 down, balance \$25 per month. 5-room dwelling near Boulevard, bath, toilet, hot and cold water, three large lots, fruit, etc.; \$2,500—half cash. Other bargains in dwellings, acreage or farm property; a fine proposition for wood timber; can't be beaten for location. Billings Agency Real Estate and Real Insurance. Established 1882.



Chautauqua Worker Obtains Interesting Details of Southwest

To the Editor: Many times have I gone speeding through this section of the country on the limited trains of the Santa Fe system and always thought of it as a worthless, barren waste whose monotony was only broken by the crazy peaks and scarred ravines of the Rocky mountains, but I suppose it's a good thing that we never get too old to learn. I have always prided myself that notwithstanding all my faults and failures I had, at least, some knowledge of the country in which we live, but having spent more than one month leisurely traveling through New Mexico and Arizona, I have come to the conclusion that my knowledge of this part of the nation was sadly lacking for it is here that traces of our most ancient civilization is found.

One may travel in almost any direction from Santa Fe and find the ruins of old communal houses now almost completely buried and in some instances entirely so. Some of these houses or community dwellings have been found to contain more than one thousand rooms. Throughout Northern Arizona and New Mexico the archaeologist is busy with his spade constantly digging up something new out of the buried part of this wonderland. In addition to that which we know nothing about except as it is dug up out of the ground here, there are many things of interest that are ancient and still within the events of our recorded history. Santa Fe has within her city limits and facing the public square the oldest government building in the United States: It is known as the "Palace of Governors." It has been occupied by a succession of nearly one hundred governors—Spanish, Pueblo, Mexican and American, beginning prior to 1620, and ending with Gov. George Curry in 1909. One of the most famous governors New Mexico ever had was Gen. Lew Wallace. It was here he finished that wonderful book, "Ben Hur." He wrote the fifth, sixth and seventh chapters of that famous story in one of the quiet back rooms of this historic building which is now known as the Lew Wallace room. This building is now used as a state museum and is carefully kept in a fairly good state of repair.

Santa Fe claims the honor of having the oldest house now being occupied by a family in America. Any man walking up and down these streets and observing these buildings or most of them at least would need no argument to convince him that no buildings anywhere could be older and still stand up. One of the most historic places of Santa Fe is the old San Miguel church which was built in 1607; was partly destroyed during the Pueblo revolution in 1680, and repaired in 1710. Inside the old church is a bell which they claim was made in Spain one hundred years before Columbus discovered America. I was at a loss here to enter into an argument on account of the facts in question dating back prior to my recollection. I did concede however, that both the bell

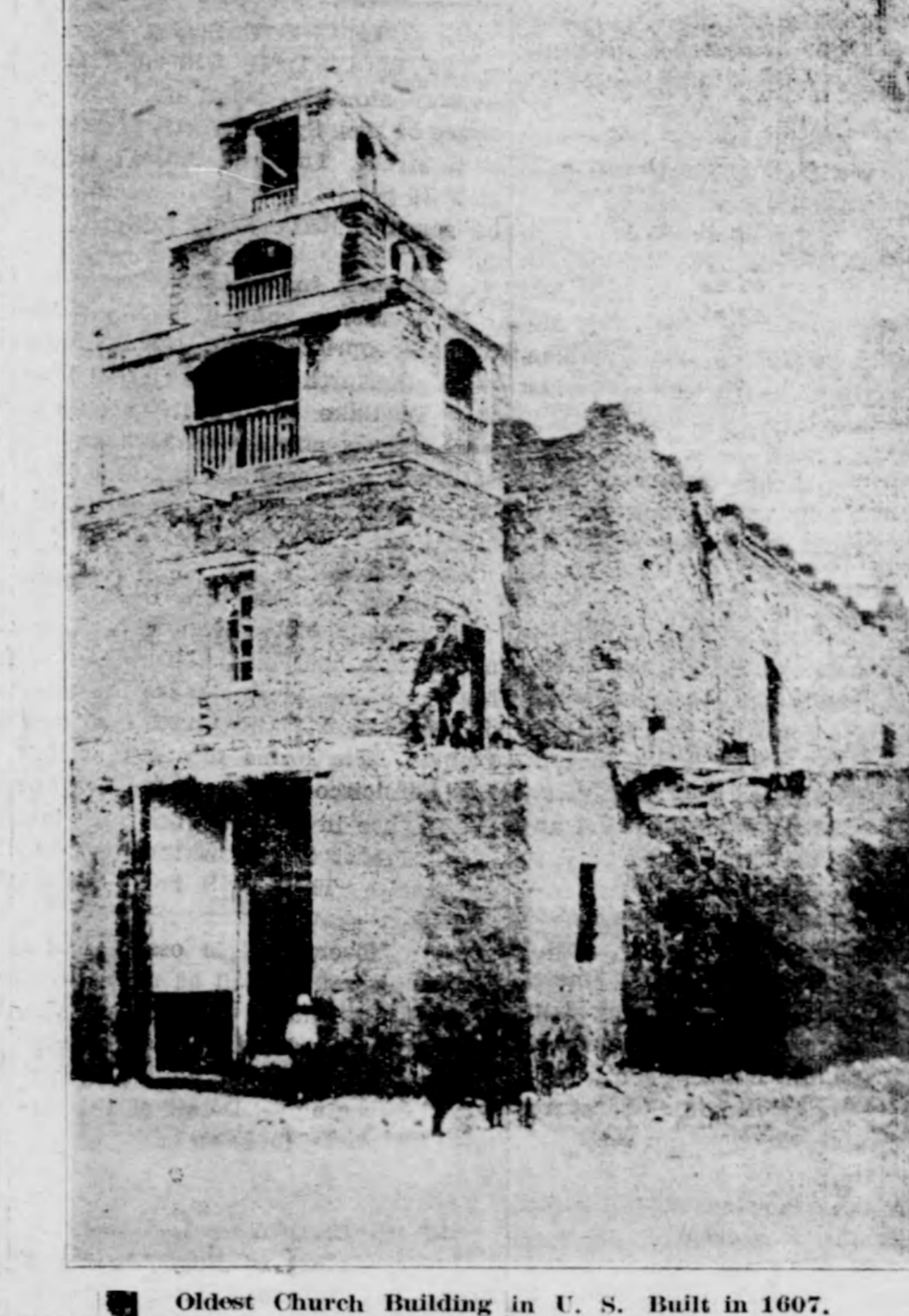

Oldest Church Building in U. S. Built in 1607.

INTERURBAN AUTOCAR CO. Effective March 29, 1920. Daily (Except Sunday) LV. MEDFORD LV. ASHLAND 7:15 a.m. 7:15 a.m. 8:00 a.m. 8:00 a.m. 8:45 a.m. 8:45 a.m. 9:30 a.m. 9:30 a.m. 10:15 a.m. 10:15 a.m. 11:00 a.m. 11:00 a.m. 12:00 Noon 12:00 Noon 12:45 p.m. 12:45 p.m. 1:30 p.m. 1:30 p.m. 2:15 p.m. 2:15 p.m. 3:00 p.m. 3:00 p.m. 3:45 p.m. 3:45 p.m. 4:30 p.m. 4:30 p.m. 5:15 p.m. 5:15 p.m. 6:00 p.m. 6:00 p.m. 7:00 p.m. 7:00 p.m. 8:45 p.m. 8:45 p.m. 9:30 p.m. 9:30 p.m. Sat. only 8:45 p.m. 9:30 p.m. 10:30 p.m. Sat. only 12:15 Midgt

COURT NEWS Real Estate Transfers William J. Howard to Victor S. Howard, W 1/2 of SE 1/4, NE 1/4 SE 1/4, SE 1/4 NE 1/4 sec. 6, tp. 38, S. R. 4 W. \$10. J. G. Belmont to John Smith N 1/2 of SW 1/4 of sec. 24, tp. 38, 2 W \$750. John Grieva, Eliza Grieva, his wife to Floyd L. Hutchinson, Marie Hutchinson, husband and wife, NE 1/4 of NW 1/4, S 1/2 of NW 1/4 and NE 1/4 of S W 1/4 of sec. 32, in tp. 33, S. R. 1 E. \$2750. Gold Hill Irrigation District and C. Vroman and Ella Vroman, land in D. L. C. 37, tp. 36, S. R. 3 W, contract. Theodore Rein, Mizzie Rein, his wife to Jackson County, right of way road across sections 10 and 15, tp. 35, R. 1 W. William Ross, Maggie Ross, husband and wife to A. L. Coney, lot 1, block 3, Ros add. to Medford, \$75. H. Felsenstein to Anna Vocum N 1/2 of NE 1/4 and SW 1/4 of NE 1/4 and S E 1/4 of NW 1/4 of sec. 22, tp. 33, S. R. 1 E. \$19. Frances R. Cochran, J. H. Cochran, L. B. Haskins, Gertrude O. Haskins to Sabrey A. Booker, land in sec. 16, tp. 36, S. R. 4 W, being lots 19 and 20 of Berglund's Add. to Woodville. Eliz. Reuter, J. A. Reuter, Dorothy Reuter, Cordella Reuter, Pauline R. Vogt to W. A. Childers, lot 1, blk. 33, and part of blk. 14 in Jacksonville, Ore. \$10. City of Medford to George F. Rohrer, lot 29, blk. 2, Whitman Park Medford, Ore. \$150. Verlinda Cantrall to Leoma Lowden, lot 1, blk. 3 and lot 1, blk. 2 of Mrs. Cardwell's Add. to Jacksonville, Ore. \$1650. Esther L. DeMartin to W. R. Ridley, lot 22, and E 1/2 of lot 21, blk. B. R. R. Add. to Ashland, \$300. Frank Gusinger, Ruth Gusinger, husband and wife to Esther L. DeMartin, lot 22 and E 1/2 of lot 21, blk. B. R. R. Add. to Ashland, \$300. Walter Thomas, Lillian Thomas, his wife, to Emil Gueldenpennig, N 1/2 of sec. 16, tp. 41, R 2 E., \$1296. Rebecca King to R. E. Carley, lot 3, blk. 1 of Tuttle's First Add. to Medford, Ore. \$223. Hattie J. Davis to Hattie M. Pickett, lot 7, 8, 9 in blk. 3, Gary's Add. to Medford, \$10.

Charles W. Roberts, Artie L. Roberts, Eva M. Casey, Robie A. Roberts, Walter Roberts to Frank X. Scherrer lots 6 and 7, in Block 14, Phoenix, Ore., \$10. Laura Lawrentz, Dora Lawrentz, R. L. Howard to Frank X. Scherrer, E 1/2 of NW 1/4 and SW 1/4 of NW 1/4 of sec. 30, tp. 38, S. of R. 1 W., \$1000. Lee Beall, Hattie Beall, his wife to James T. Logan, Rose L. Logan, land in D. L. C., No. 65, \$10. Hiram A. Autry, Dora E. Autry, husband and wife, E 1/2 or NE 1/4 of NW 1/4 of sec. 22, tp. 36, S. R. 2 W., \$10. Tyson Beall, Clara M. Beall, his wife, land in D. L. C. 65, tp. 37, S. R. 5 W., \$1.

WHEELER—Private enterprise to develop trout hatchery near Manzanita. Tablets Pencils Kodaks Blank Books School Books East Side Pharmacy J. J. McNair, Prop.

NEWSPAPER ADVERTISING IS COST-REDUCING MACHINERY Advertising reduces selling costs by increasing sales volume and sales velocity. It is like the modern machine that enables a manufacturer to produce more and better goods in less time and at less cost. Would anybody argue that a machine capable of increasing production and decreasing costs was EXPENSE—or that the buyer of the goods produced had to pay for the machine that produced them? Advertising by merchants or manufacturer saves you money in the same way. It is the great modern machinery that moves the merchants goods faster and enables him to sell for less money, and to sell a better quality of goods. ASHLAND TIDINGS ADVERTISERS GET RESULTS