

Business and Professional

One cent the word each time.

PHYSICIANS

DR. FRANK M. MOXON—Physician and Surgeon. Hours 9 to 12 and 1 to 5. Office, 425 E. Main St., Opp. Public Library.

DR. ERNEST A. WOODS—Practice limited to eye, ear, nose and throat. Office hours, 10 to 12 and 2 to 5. Swedenburg Bldg., Ashland, Ore. 73-11

DR. J. J. EMMENS—Physician and Surgeon. Practice limited to eye, ear, nose and throat. Glasses supplied. Oculist and aurist for S. P. R. R. Offices, M. F. and H. Bldg., opposite postoffice, Medford, Oregon Phone 567. 21-11

DRS. SAWYER & CRANDALL—OSTEOPATHIC PHYSICIANS Pioneer Bldg. Phone 260-R. Res. 274-J or 267-J

COTTAGE HOSPITAL—28 Morton St. Maternity work a specialty. Terms reasonable. Mrs. A. M. Broughton, graduate nurse.

JERRY'S PLUMBING SHOP

Heaver Block, No. 15, First St. Phone 68.

Plumbing of every description done right, quick and economically.

FOR SALE—REAL ESTATE.

FOR SALE—A four roomed house in fair condition, lot 50x110 feet. Well sell for \$400 if sold at once. Address G. E., care Tidings.

FOR SALE—Our East Ashland home, 20x135 1/2 ft., with 5-room cottage, 4 poultry rooms and yards, outbuildings; orchard and garden. Might consider some exchange in low altitude. 64 California St. 58-2

FOR SALE—On Meade street in Highland Park addition to Ashland, lot 5, with small house and shade trees, by owner. Price \$200. Mark Hebron, LaJunta, Colo. 58-4

FOR SALE.

FOR SALE—1918 Ford Sedan, self starter, \$600. Automotive Shop. 57-11

FOR SALE—Horse and buggy, also small cider mill. Inquire 606 Iowa St. 58-6

FOR SALE—Chevrolet truck or light delivery car, a bargain. Emil Pelt. 58-3

FOR SALE—Boys' wool suit, long pants, nearly new. Call 108 Pioneer, Maple Inn Apts. 58-2

FOR SALE—Three beds, springs, mattresses, some canned fruit, potatoes, apple boxes, light team and colt. Going south. Phone 9-11. 59-2

FOR SALE—Rambouillet rams—yearling Rambouillet rams that will shear 20 to 30 lbs. of fine white wool. Will sell one to carload. Prices right. F. W. Herrin, Ashland, Or. 284-3m

FOR EXCHANGE

FOR EXCHANGE—20 acres of land, 1 mile west of Coquille City, for land in Ashland or Rogue River valley of equal value or in trade, or will give difference. Land has some timber and underlaid with 7-foot vein of coal. Address 128 Factory street, Ashland. 1159

FOR TRADE—Tacoma residence property for small improved acreage, five or ten miles from town. Write what you have. A. E. Little, 5405 So. Asotin St., Tacoma, Wash. 49-1m

FOR RENT.

FOR RENT—Furnished house. Phone 261-Y. 58-2

FOR RENT—Fair 8 room house, 435 Guthrie St., \$12.50 per month. S. D. Taylor, 324 Holly st. 58-2

LOST.

LOST—Marabout cape at the Hotel Austin. Finder leave at Tidings office. 59-21

PIANO TUNER.

W. P. BROOKS—Piano Tuner. Player mechanic, Medford, Oregon. Ashland every Tuesday. Leave order at Rose Bros.

WOOD SAW.

WOOD SAWED by the cord or by the hour. M. L. Waschau, 701 Indiana St. Tel. 228-R. 3411

ASHLAND LUMBER COMPANY

Lumber, Sash, Doors, Lath, Shingles. Cement, Plaster and Lime. BLOCK WOOD

For Sale

Fifty Acres Fine Land Well Situated

Do you want rich Alfalfa Land, at a right price?

See Us At Once

Billings Agency
Real Estate and Real Insurance. Established 1883

ATTORNEYS

BRIGGS & BRIGGS—Attorneys at Law, Pioneer Block, Ashland.

L. A. ROBERTS—Attorney-at-Law. Rooms 5 and 6, Citizens' Bank Bldg.

CHIROPRACTORS

DR. H. B. MOORE—Chiropractic Physician. First National Bank Bldg. Phone: Office, 112; Res. 207-J.

DR. GEO. J. KINZ, Chiropractor. Suite 8 over Mitchell's Clothing Store. Office Phone 103. Residence Phone 401.

DR. C. F. SCHELLER—CHIROPRACTIC-OSTEOPATHIC PHYSICIAN AND SURGEON. Chronic and Nervous Diseases a Specialty. Examinations Free. Farlow Building. 15 1/2 Main St., Ashland, Oregon

Mineral Baths

DR. HAWLEY Chiropractic Physician First National Bank Building. Entrance, room 5. Phone 43

Howard's Auto Service

GOES ANY PLACE Visiting and Sight Seeing Parties a Specialty.

NEW 7-PASSENGER CARS

Day Phone 35 Night Phone 230-J

ALL KINDS OF FENCING

Barb Wire, dandy Cedar Posts and Yew anchors posts in carload lot arrived. Plows and tractor tools of all kinds. Heider Tractors. New and second hand sewing machines for sale or rent, at

PEIL'S CORNER BY THE PARK

C. B. LAMKIN BARGAINS IN Real Estate City and Ranch Properties Houses to Rent.

CITIZENS' BANK BUILDING

HOME RESTAURANT

Good Meals and Short Orders. Day and Night Service. 297 East Main

WANTED CAST IRON

Good heavy grey iron machinery scrap castings. NAILS Old nails, wire or cut. Must be straight. PIPE 4" standard black pipe, second hand, straight and in good condition.

ASHLAND IRON WORKS

Office and Works No. 243 Helman St., Ashland, Ore.

MURPHY ELECTRIC SHOP

Complete Stock Electric Supplies. EVERYTHING ELECTRICAL. Cor. Main and Oak Sts.—Exide Batteries.

THE CITIZENS BANK OF ASHLAND

SAFE DEPOSIT BOXES We have just installed a new section of Safe Deposit Boxes and are again able to offer boxes for rent. Remember, our vault is protected by the latest and best system of Electric Burglar Alarm.

4% ON SAVINGS DEPOSITS

Strawberry Pool Breaks Record

If a grower of strawberries happens to feel rather prosperous this fall, much of this prosperity is due to the fact that he is a member of the Oregon Growers' Co-operative association.

The strawberry pool of the association was sold this season at a price of 17 cents a pound, breaking all previous records. Many growers who are not as yet members, were not so fortunate. A number of sales were made at 10 cents a pound, while later in the season many crops were disposed of at the low price of 7 cents a pound.

Goodrich HI-PRESS Rubber Footwear

The Heavy Red Sole and Heel Rubbers We carry the Complete Line.

The Boot Shop

ASHLAND OREGON

W. M. Barber. H. O. Anderson. ASHLAND REALTY CO.

25 East Main. Phone 181

CITY AND FARM PROPERTY

ASHLAND REALTY 120 Acres near Beagle, 30 acre clear; house and barn; to trade for Ashland property. For sale or trade, nice home in Cedarville, Calif. Fine alfalfa dairy ranch with 24 cows and full equipment, near Gezzelle, Calif., for sale or trade. What have you?

To Reduce the Cost of Living Buy Direct

Don't pay a middleman's profit. Your Home Baker is, in a sense, strictly a manufacturer; he bakes for no one else—he simply supplies his own stock of fresh and wholesome

BREAD, CAKES, ROLLS AND FANCY PASTRY.

The Lithia Bakery

190 EAST MAIN ST. R. C. Jorgensen, Prop.

HOTEL AUSTIN

Dan Conner, Mgr. Headquarters for Commercial Men and Tourists.

European Plan. Excellent Grill. Merchants' Lunch.

Two Blocks From Lithia Park.

LADIES

We are now showing the new Fall Woolens and Silks for Tailored Suits, Coats and Skirts. You are invited to call and look over the fine line.

ORRES

Send it to the Laundry

Preserve Your Roofs AND POSTS

By Applying UTILITY BLACK PAINT The best preservative on the Market.

CERTAINTED AND GUARD ROOFING

Always the Lowest Prices.

MY NAME IS DENNIS

ASHLAND FEED STORE 353 East Main. Tel. 214

School Has Practice House In Domestic Science Course

In accordance with the Smith-Hughes act, which was discussed in these columns a month ago, District No. 5 qualified this year as a Smith-Hughes unit in domestic science.

This means that every girl passing through our high school has the advantage of federal aid applied to her course in household economics through the medium of a practice house.

It had been the plan of the school board to remodel an old house which stood on school property, but the high cost of construction made it seem more practical to rent a house. Fortunately the board was able to secure a seven-room house, No. 925 on the Boulevard, which is fairly well adapted to the purpose and is easily accessible to the high school campus.

The underlying idea in the Smith-Hughes legislation is for the girls to have actual practice in running a home along simple lines—just such a home as the majority of our girls make for themselves in later years. To this end the house has been furnished very simply but tastefully.

In order to plan and work for a household, a family must be organized, so four of the high school teachers are boarding at the practice house. One of the four is Miss Evangelina Poley, an accredited Smith-Hughes teacher, who is house-moth-

er, and has full charge and oversight of the house.

The girls of the senior class work in the practice house in groups of four. Each girl spends her first week in care of the upstairs rooms, acting as housemaid. The second week she has similar duties downstairs. Her third week she is purchasing agent and assistant at cooking and the fourth week she is entirely responsible for the cooking.

The whole assignment, then, in the practice house includes the ordinary processes of the home, the care of the house, purchasing of supplies, the balanced meal, household accounts and all the common problems of the home.

The course has proved to be so popular that when Miss Poley lately asked for volunteers for the practice house, every girl in the class volunteered.

On Friday afternoon, beginning at half past two o'clock, the Parent-Teacher's association will hold open house at the practice house. Besides having an opportunity to inspect the house, the women of the city will have an opportunity to meet Miss Bertha Davis, who is in charge of Smith-Hughes work in the state. Miss Davis will speak briefly at 3:15 and again at 4:00. All women are invited.

ANCIENT POMP AT LORD MAYOR'S SHOW IN LONDON

(By the United Press) LONDON, Nov. 10.—With centuries old civic pomp and pageantry Alderman James Roll was yesterday inaugurated Lord Mayor of London for the ensuing year. The picturesque "Lord Mayor's Show"—a two mile procession which annually dislocates traffic in the heart of the most congested districts of the City of London—attracted the usual masses of sightseers, although it is the usual thing for Londoners to shrug their shoulders and profess to regard it as a tiresome anachronism, "not worth going to see, my boy." However, no Lord Mayor has yet been bold enough to cut out this expensive pageant, and it is certain that all true Cockneys would protest loudly if the ancient ritual was dropped.

Lord Mayor Rolls is an insurance company magnate, having been managing director of the Pearl Insurance Company, with which concern he was connected for 50 years. The son of a Norfolk farmer, he came to London as a boy of 14, and—as he puts it himself—"By hard work and a little luck" he worked himself up from the humblest position. He is a typical Englishman of the Dickensian style, rather like the late King Edward in manners and appearance. He is passionately fond of horses and coaching, and despite his 72 years, is still a famous whip.

The office of Lord Mayor is no sinecure. Nor is it a profitable one; for although there is a salary of ten thousand pounds for the year, the occupant of the Mansion House generally has to spend four or five times that amount as official "host" for the City of London.

COURT NEWS

Probate Court.

Louis Morris Schonfield, estate; report, order. H. S. Evans, estate; order confirming sale. Orin A. Zimmerman, estate; inventory and appraisal. Simeon Farlow, estate; admitted to probate.

Benj. W. Heberling, estate; proof of publication. W. A. Duniap, estate; order appointing executor, order appointing appraisers. Grace Haws Lebo, estate; order, affidavit.

Jane Carroll, estate; proof of publication. William H. Baldwin, estate; petition, order. George W. Grow, estate; petition, inventory and appraisal. Edythe W. Cranfield, estate; final account, order.

William Huntley, estate; final account, order. Thomas J. Pedicord, estate; final account.

Real Estate Transfer.

William H. Bigham to Allie E. Kippel; land in secs. 28 and 33, twp. 33 S. R. 1W. \$1400. F. Emil Wolter et ux to J. V. Wright et ux; land in Ashland. Charles A. Clough to J. Co. B. & Loan Assn.; lots 31 and 32, Highland add. to Medford.

Oh, Samuel. A bashful curate found the young ladies in his parish too helpful. At last it became so embarrassing that he left.

Not long afterward he met the curate who succeeded him. "Well," he asked, "how do you get along with the ladies?" "Oh, very well, indeed," said the other. "There is safety in numbers, you know."

"Indeed!" said the ex-curate. "I only found it in Exodus!"

The Housewife and Her Home



There are any number of places about your home which can be brightened up and made more cheerful by the use of

SHERWIN-WILLIAMS FLOORLAC

Here is a varnish stain that can be used on floors, woodwork, furniture—in fact, any wood surface in your home. Floorlac is waterproof and wear-resisting. It is easy to apply and inexpensive to use. Floorlac will brighten your home and finish the floor of the marred, scratched furniture.

Floorlac enables you to give to furniture or woodwork any of the popular finishes you desire, mahogany, oak, cherry, etc. Floorlac not only stains, but varnishes, combining both in a single operation. It is made of the finest stain and waterproof varnish and gives a finish of great durability and beauty.

A complete line of Floorlac for sale by

Carson-Fowler Lumber Co. "In the Heart of town."

FREE LABOR BUREAU

Those wanting help on the farm, in the factory, mill or in any other line can phone or bring in their wants and we will try to fill them FREE. Those seeking employment are asked to list their names with us and we will endeavor to put them in touch with employers. THIS SERVICE IS FREE.

ED and TOAD'S

Pool and Billiard Parlor Ashland

North Main St. Next to Simpson's Hardware Store



WE ARE OUT FOR A TOUCHDOWN

in football accessories. We tackle the task with everything that goes with the game. Come and see our interference with high prices. All other sporting goods on the same basis, too. Make this your goal for anything belonging to the sport you favor.

SIMPSON'S HARDWARE.

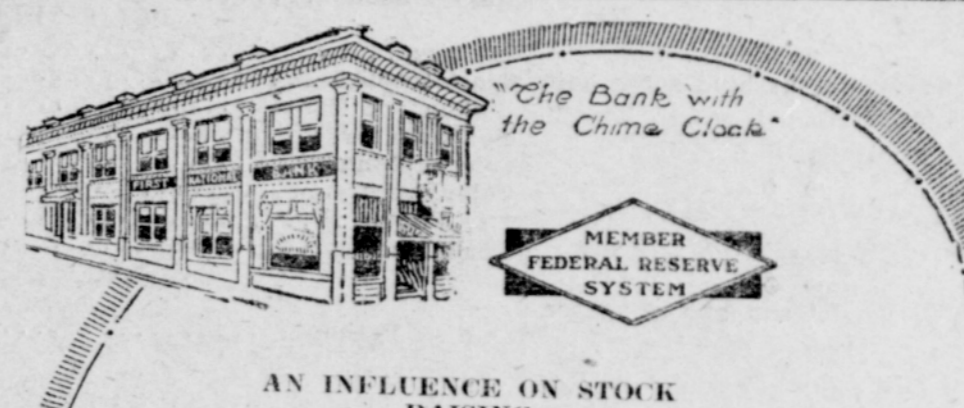

AN INFLUENCE ON STOCK RAISING

THE Pacific International Livestock Exposition in Portland next week means much to the Northwest in livestock encouragement. The exhibits will be without equal any place. We are glad to afford co-operation to customers of the First National Bank who are going to attend the show and make purchases at the daily auction sales.

The First National Bank

ASHLAND, OREGON

EV CARTER, PRES. CH. VAUPEL, VICE PRES. J. W. MC COY, CASHIER

Bon Ton BREAD YOU WILL LIKE IT AT ALL GROCERS.

FINE FURS

FOXES, WOLVES LYNX, ETC.

We can beat city or mall order house prices a mile. Call and see for yourself.

BARTLETT FUR SHOP

115 MAIN ST., MEDFORD, OR.

4th Street Market

for Fresh and cured meats; tea bone and loin steak 25c; Roast, the best, 20c.

Give us a trial.

Wm. Hibbs & Son

WHY SHOULD YOU PAY

A HIGH PRICE FOR COFFEE

When you can buy the popular American drink

POSTUM

which is better for you —has a rich coffee-like flavor and costs less.

There are two kinds of Postum

Postum Cereal is boiled for 15 minutes after boiling begins. A delightful cup results.

The newer form, Instant Postum, is made by placing a teaspoonful in the cup—then add hot water, and stir until quickly dissolved.

Grocers sell both kinds

"There's a Reason" for Postum

Made by Postum Cereal Co., Inc., Battle Creek, Mich