

# Business and Professional

One cent the word each time.

**DR. GEO. O. JARVIS**  
**DR. FRANK M. MOXON**  
PHYSICIANS AND SURGEONS

**THE SANITARIUM**  
ASHLAND, OREGON  
Phone 120

## PHYSICIANS

**DR. H. B. MOOR**—Chiropractic Physician. First National Bank Bldg. Phones: Office, 112; Res. 207-J.

**DR. ERNEST A. WOODS**—Practice limited to eye, ear, nose and throat. Office hours, 10 to 12 and 2 to 5. Swendenburg Bldg., Ashland, Ore. 73-4f

**DR. J. J. EMMENS**—Physician and Surgeon. Practice limited to eye, ear, nose and throat. Glasses supplied. Oculist and aurist for S. P. R. E. Offices, M. F. and H. Bldg., opposite postoffice, Medford, Oregon. Phone 567. 21-1f

## ATTORNEYS

**BRIGGS & BRIGGS**—Attorneys at Law. Pioneer Block, Ashland.

**L. A. ROBERTS**—Attorney at Law. Rooms 5 and 6, Citizens' Bank Bldg.

**C. H. SPALDING**—Attorney at Law. Federal Block, Phone 146.

## PLUMBING

**JERRY O'NEIL**—Exclusive Plumber. First class material and workmanship. Let me figure your next job of plumbing. On First street in Beaver Bldg. Telephone 68.

**GEORGE W. CROSS**, a piano tuner, with 17 years practical experience, including nine years factory training. Leave orders at Rose Bros or Enders. 451f

## CONTRACTING AND BUILDING

**A. L. LAMB**—Contractor and Builder. Cement, Brick and Woodwork. Tel. 394-R. 109 Pine St.

**FRANK JORDAN**—General Contracting and Repair Work. Cement work specialty. Tel 430-J. 227 Granite St. 211f

## DRAYING AND TRANSFER

**STAINBROOK TRANSFER**—Office in Elks building, next door to Nelda Cafe. Office phone 121; residence phone 240. You will find Mr. Stainbrook very accommodating and reasonable in price and you can't go wrong by calling 121 for service.

## STENOGRAPHERS

**JESSIE B. THATCHER**—Public Stenographer. Commercial Club. Hours: 9 a. m. to 12 a. m.; 2 p. m. to 5 p. m.

## PAINTING AND ROOF WORK

**C. W. TORRANCE**, House Painting, inside and out. All kinds of roof work. 171 Granite St. Phone 340-J.

## Don't Put Off

Until tomorrow what can be done today was never truer spoken than in the case of insuring your property against Fire Loss! If it's worth having it's worth insuring. Do It Now! Phone 211.

## Billings Agency

Real Estate and Real Insurance

## Hotel Austin

**DAN CONNER, Prop.**  
Headquarters for Commercial Men and Tourists.  
European Plan. Excellent Grill. Merchants' Lunch.  
Two Blocks From Lithia Park.

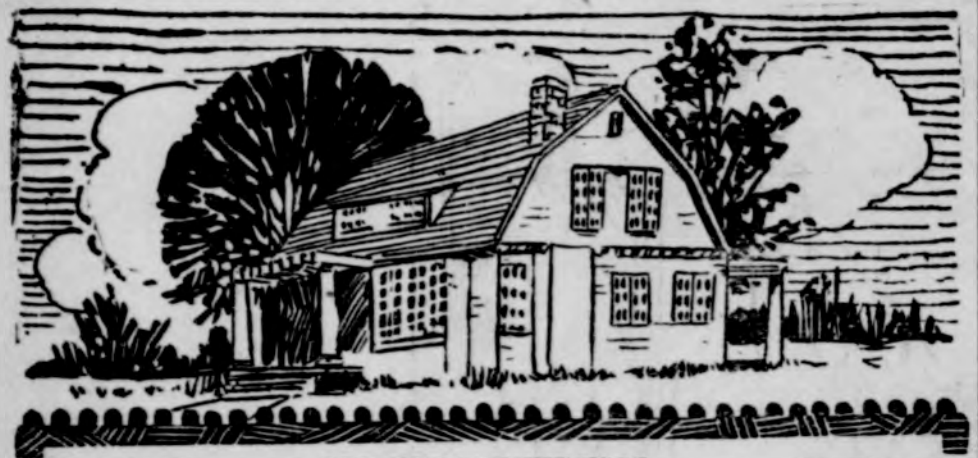

### ALL NEW OFFERINGS

Because I advertise extensively, and make sales, new offerings come to me daily, and from people who have good urgent reasons to sell and want to sell badly. I have sold every exclusive listing I have taken. Who's next? If my ad contains a listing that interests you, don't you think my office is the place to call for information? That's fair and square. Will be glad to show you around—that's my business.

- No. 81—5-room house, good condition, splendid location near M. E. church on paved street, \$1250. Terms.
- No. 82—7-room bungalow, plastered and on paved street, good location, lot 50x100. \$1500. Terms.
- No. 83—Beautiful bungalow, 5 rooms, plastered nicely appointed, lot 100x175. Fruit and flowers. Above frost and fog line, with furniture, \$2000, without, \$1800. Terms.
- No. 250—96 acre ranch on Williams creek, 76 acres under irrigation, 32 acres in alfalfa and timothy, house and barns, cows, hogs and machinery go with the place. This ranch is on good road, postoffice near by and is in a good stock country. Price including the personal property, \$15,700. Terms.
- A Business Proposition, on stage road 35 miles from Klamath Falls. \$7500 stock general merchandise, good buildings, 40 acres land, auto truck, etc. Big trading country surrounding and increasing rapidly. This is a big money maker and will be so shown by the owners' books and income tax paid. Ill health causes owner to offer to sell. Particulars will be furnished.
- No. 87—4-room cottage furnished, lot 100x140, above fog and frost, nicely located, \$1000. Terms.
- No. 88—8-room house, close in, 1 block from Boulevard, upper side; all modern, lot 50x140; garage, variety of fruit. \$2650.
- No. 273—18 acres garden and timber land facing on Lithia park, nice bungalow, 5 rooms

- with basement; fair barn. A bargain. \$2500. Terms.
- No. 274—360 acre mountain ranch on main road, fair buildings. Alfalfa and timothy; pasture and out range; well watered. \$8500. Terms.
- No. 89—Half acre, corner Beach and Ashland, variety of fruit, cheap house. The land is worth the price, \$600.
- No. 90—7-room bungalow, modern and nicely arranged; lot 100x150, east part of town, variety of fruit. Price \$1700. Terms.
- No. 91—4-room bungalow, overlooking park; bath, etc.; a bargain; \$600.
- No. 277—37 acres best kind of alfalfa and grain land, good house and barn close to town, old family orchard, 10 trees commercial apples. Electric lights; electric range, washing machine, pumps; 7 head pure bred Shorthorn Dera; team and machinery. A real ranch, \$10,000.
- No. 278—26 acres orchard home, good buildings, near town, out of frost and fog zone; 200 delicious, 300 Newtowns, 150 Baldwins, Spitz and peaches; a money maker; three to four thousand boxes of apples yearly. \$15,000. Terms.

## FOR EXCHANGE

Two good farms in Washington valued at \$4000 each. Will trade either or both for suitable Ashland property.  
For Exchange—\$2700 residence close in. Will take equal value in San Joaquin Valley, Calif.

## E. T. STAPLES

Office: 63 Main Street, next door Ford Garage, Phone 26



# Classified

One cent the word each time. If run every day for one month or more one-half cent the word each time.

## FOR RENT.

**FOR RENT**—160 acres of land with two roomed house, barn, plenty of water for stock. An attractive offer. For further particulars address G. H., care Tidings. 134-4f

**FOR RENT**—Partly furnished 4-room house with garage. Water and lights, but not modern. In good condition. Enquire of B. R. Greer, at Tidings Office.

## WANTED

**WANTED**—Boy to split wood and do light chores for lady who is sick. Call at corner Iowa and Avery Sts. 156-2

**WANTED**—A used porcelain bath tub. Address A. E. G., care Tidings. 155-3

**WANTED**—Married man to work on ranch. Good house to live in, gas electric lights, bath, etc., on Pacific highway. Talent Orchard Co., O. A. Manning, Mer., Talent, Ore. Phone 373-J. 155-4f

**WANTED**—Reliable lady, must be good cook and housekeeper; good home, good wages; 3 in family. Address P. L. Taylor, Phone 452-H, Medford, Ore. 156-4\*

## FOR SALE

**FOR SALE**—From O. A. C. C. C. White Leghorn stock, cockrels and setting eggs. L. I. Crawford, Talent, Ore. 144-1m\*

**FOR SALE**—Canned fruits and jellies, quarts and pints. 73 Pine street. 154-3\*

**FOR SALE**—Bay mare, 6 years old, well broke. Call 275 Scenic Drive. 155-2\*

**FOR SALE**—Half dozen Rhode Island Red hens and rooster. Fine breeding stock. 316 Hardgane St. 15-2\*

**FOR SALE**—125 White Leghorn hens for sale, \$150 each; 2 O. A. C. Leghorn cockerels, \$2.00 each. Mrs. Martha Striker, Phone 2F5. 155-5f\*

**FOR SALE**—Heating stove, range, beds, bookcase, tables, chairs, refrigerator, 50 gal. tank, lawn mower; 10 oz. tent 9x11; garden tools, etc. R. Burkhardt, 73 Pine St. 156-4f

**EGGS** for hatching from Tanager strain White Leghorns, \$1.50 setting; \$8.00 hundred. Mrs. W. D. Booth, Phone 292-R. 156 Wed. Sat.

## FOR SALE—REAL ESTATE.

**FOR SALE CHEAP BY OWNER**—8-room house, modern, in first class condition, well located, 2 1/2 acres of ground planted to family orchard and berries; all fenced with good chicken wire, barn, chicken house, one acre alfalfa. Cow and chickens for sale if desired. Furnished or unfurnished. On new paved highway, 1360 Ashland st. L. S. Case, owner. 145-1m\*

**FOR SALE**—\$650, a four-room cottage and two large lots at 168 Lincoln st. House has electric lights and patent toilet connected with sewer. Terms, \$150 cash, bal. \$15 or more per mo. with interest at 7 per ct. O. H. Gaines, 529, E. Mohawk st., Portland, Ore.

## A MONEY MAKING ORCHARD

20 acres bearing pear orchard; trees planted spring of 1910; the varieties: 10 acres of Bosc and the balance Bartlett and Howells with a few Comice. Land almost level with splendid soil. Located half a mile from the station at Sutherlin, Ore., and on a paved road. In A-1 condition. Nothing better in the whole Sutherlin Valley. Price \$800 per acre, \$6000 cash and the balance on time at 6 per cent. Particulars, at P. STAPLES, Ashland, Ore. Phone 26.

**OREGON CITY**—Hearst interests secure 75 tons daily paper output.

## Political Announcements

**Political Announcements.** \$15.00 Political Display Adv. the in .35 Cash must accompany order on all political advertising.

**For District Attorney**  
Believing that my successful management of the office of District Attorney has shown me thoroughly qualified, and that I can serve the people of Jackson County in that capacity best, I announce my candidacy for re-nomination on the Republican ticket at the May primaries.  
G. M. ROBERTS.

I hereby announce my candidacy for nomination on the republican ticket for the office of District Attorney. If elected I pledge myself to an impartial enforcement of the law.  
P. P. FARRELL.

**For Sheriff**  
I hereby announce myself a Republican candidate for Sheriff of Jackson County, at the May primaries. Several years' experience in this line of work, including last six months of 1919 in the tax collection department, thoroughly qualifies me to administer the duties of the office in an efficient manner.  
JOHN B. WIMER.

I hereby announce my candidacy for re-nomination for the office of Sheriff on the Republican ticket, subject to the May primaries. I feel that my record as a public official during the first term entitles me to re-nomination and re-election.  
C. E. TERRILL.

**For Assessor**  
I hereby announce my candidacy for the nomination for the office of County Assessor of Jackson County, subject to the wishes of the voters of the Republican party at the primary election of May 21st.  
J. B. COLEMAN.

**School Superintendent**  
I hereby announce myself a candidate for nomination for County School Superintendent on the Republican ticket.  
G. W. GODWARD.

# NEAR EAST FUND CAMPAIGN STARTS

The big drive to carry Ashland over the top in the campaign to raise funds for the starving Armenians, in the "Near East" fund movement, was launched yesterday.

Every one is asked to contribute as substantially as possible to this cause, and it is certainly a worthy one. The money received is not wasted, by any means, and we can hardly realize what a dollar will do to sustain life and help the stricken people of the "near east."

We have a large sum to raise. The committee in charge of this campaign asks that everyone get at this movement with a will and with generous contributions.

Contributions are payable at either of the three banks in Ashland. Unless sufficient funds are voluntarily contributed it will be necessary to start canvassing, for Ashland must not fall down.

Let everyone show his sympathy and loyalty to his brother man by helping the cause along. Donate your sum TODAY. Urge others to give TODAY.

V. W. Knott of Rockford, Ill., a former chef on a Northern Pacific dining car, has purchased the White House cafe on East Main street operated by "Red" Moran. Mr. Knott has changed the name of his establishment to the "Dew Drop Inn."

**VALE**—New bank opens for business.

## Good Cues and Tips

Billiard players prefer this place because they know that they can get GOOD cues; and modern equipment makes a lot of difference in the pleasure of the game.

You KNOW it. Profanity, gambling and other undesirable elements are absolutely TABOO here. We invite GENTLEMEN only.  
This is a clean, congenial amusement hall for decent, clean-cut fellows.

## Alnutt & Moody

Clean Sport for Regular Fellows

## PEIL'S

Corner By the Park

Used sewing machines from \$6.00 up, will sew as good as new ones. New White machines always on hand. A fresh carload just in. Dandy spray pumps. Cedar posts at 15c. Fencing at least 10c per rod cheaper than elsewhere.

## Milk

Milk at 15c per can. \$1.70 per doz. \$6.40 per case.  
**WE DELIVER**  
Our goods are in easy reach and prices are the lowest. You do your own choosing. Join the crowds and trade at

## Stearn's Self Service Store

7 NORTH MAIN STREET

No Nerve Disturbance in the table beverage—  
**INSTANT POSTUM**  
Contentment and satisfaction come as coffee troubles vanish, when one uses this pure cereal drink in place of tea or coffee. "There's a Reason"

**Hemstitching AND Picotting**  
Mrs. Hevener and Miss Ewan, balcony floor, Vaupel's store.

**C. B. Lamkin**  
BARGAINS IN REAL ESTATE  
City and Ranch Properties Houses to Rent.  
CITIZENS' BANK BUILDING

**On Savings Accounts**  
**4% Interest**  
A Dollar Starts an Account  
**STATE BANK OF ASHLAND.**

**Ashland Furniture Co.**  
Headquarters for Complete House Furnishers  
Furniture, Carpets, Linoleum, Cooking Utensils and Camping Outfits.  
92-94 North Main Street.

# The Smaller Cars—and the World's Most Popular Tires

No tires bearing the Goodyear name, not even the famous Goodyear Cords which equip the world's highest-priced cars, embody a higher relative value than do Goodyear Tires in the 30x3-, 30x3 1/2-, and 31x4-inch sizes.

In these tires owners of Ford, Chevrolet, Dort, Maxwell, and other cars taking these sizes, are afforded a measure of performance and service such as only the world's largest tire factory devoted to these sizes can supply.

All that this company's experience and methods have accomplished in these tires is available to you now at the nearest Goodyear Service Station.

Go to this Service Station Dealer for these tires and for Goodyear Heavy Tourist Tubes. He has them.

30x3 1/2 Goodyear Double-Cure Fabric, All-Weather Tread. \$20.00  
30x3 1/2 Goodyear Single-Cure Fabric, Anti-Skid Tread. \$17.65

Goodyear Heavy Tourist Tubes are thick, strong tubes that reinforce casings properly. Why risk a good casing with a cheap tube? Goodyear Heavy Tourist Tubes cost little more than tubes of less merit. 30x3 1/2 size in water. \$3.90 proof bag.

# GOODYEAR

Is it accidental that the majority of tourists passing through Ashland every summer specify Goodyear Tires as their first choice? We do their tire repair work and know why this decided preference for Goodyear exists everywhere.

## Ashland Vulcanizing Works

M. C. LININGER & SON, Proprietors

# VAUPEL'S

QUALITY STORE