

SUNDAY MONDAY

Yes, and It's Different

Don't Forget That

'The Brat'

--is Different--

FROM ANYTHING THAT
NAZIMOVA HAS EVER
PLAYED BEFORE

SEE

VINING

THE THEATER BEAUTIFUL

2 BIG DAYS 2

NAZIMOVA

—IN—

"The Brat"

Prices--Adults 27c, war tax 3c, Total 30c--Children 9c, war tax 1c, Total 10c



NAZIMOVA

LOCAL AND PERSONAL

Have a fit at Orres Tailors. 52tf

Mrs. P. L. Ashcraft, county president of the Women's Christian Temperance Union, attended a business meeting of that organization in Medford yesterday.

Robert Willetts, an ex-service man, is a recent acquisition to B company, National Guard. Mr. Willetts was an instructor in a training camp during the late war. Several other men who have served their time in the army are contemplating again joining the O. N. G.

Special all this week: Six pound family box crisp fresh crackers, \$1.05 the box. Plaza Market, 64 North Main. 45-4t

Mrs. Lilly accompanied her sister, Mrs. Clothfelder, who has been her guest for several weeks, to Sacramento yesterday where she will visit for a couple of weeks.

The National Guard of Ashland is raising a sum of money to secure a gift for Captain H. W. Frame of Talent, who expended much time and service to the organizing of the company without remuneration. A considerable sum has already been raised and a suitable and appropriate present will be soon purchased for the retired captain.

The Tidings receives subscriptions to the Youths' Companion, \$2.50 the year. Combination of Companion with McCall's, \$2.95. 4t

The American Legion Post of Ashland has about concluded its budget, for the proposed club rooms, which will include billiard and pool tables, rugs, easy leather chairs and other comforts for the use of the service men. The big room in the basement will have the floor cemented and the billiard and pool tables will be placed there and a new lighting system will be inaugurated. The members of the G. A. R. post are asked to co-operate with the American Legion and they will be invited to share in the privileges of the new club rooms.

The Daily Tidings is on sale at Foley's Drug Store, Almutt's Cigar Store, and at C. L. Loomis' Confectionary store on the Boulevard. 4t

E. E. Gall was a business visitor to Medford yesterday.

J. L. Greenwood was a visitor in Talent the first of the week.

Cliff Payne makes Skirt Boxes.

B. L. Delsman had the misfortune to seriously cut his hand yesterday morning. While trying out a saw his hand in some manner slipped and came in contact with the running saw. Two fingers of his left hand were nearly severed.

Hemstitching, Picotting, 10 cents a yard. We pay the postage. The Vanity Hat Shop, Medford, Ore. 6-tt

The hill surrounding Ashland present a gorgeous spectacle these days with the bright colored foliage. The early frosts this season has touched the leaves with crimson and gold, which with the evergreen make a brilliant scene. Ashland is never without great beauty, but the brilliant foliage of the autumn has a particular charm of its own.

See W. A. Freeberg for watch, clock, jewelry and spectacle repairing. Old prices. 7 e.o.d. 1t

Mr. and Mrs. C. L. Dewitt of Hornbrook, Calif., drove up in their car yesterday and spent the day calling on friends and attending to business affairs.

Big dance at Medford Natatorium Saturday, October 25. Launspach's original jazz orchestra. 47-2

Mayor C. E. Lamkin was the four-minute man who spoke in the interests of the Roosevelt Memorial Fund at the Vining theater last night.

On account of the carnival at Medford the Ashland Natatorium will be closed Saturday night.

A. S. Payne and family, who have been spending the past year in Berkeley, Calif., have returned to Ashland. After looking after interests here for a time the Payne family will locate somewhere in the Rogue River valley.

Frosty mornings is the time to eat Purity Self Raising Pancake Flour. It browns. At Ashland Mills, 47-Fri. Mon. Wed.

Today is Frances E. Willard day in the public schools, and appropriate programs of exercises honoring this advocate of temperance are being held in every room of the city schools. Next Monday the schools will honor the late Theodore Roosevelt in much the same manner.

Troop 2 of the Boy Scouts under direction of Scoutleader C. F. Koehler will start out on a hike right after school tonight and spend the night in the mountains. The Mount Wagner district is their objective point.

Rev. C. F. Koehler and family received a telegram yesterday from V. O. Bright, a friend of theirs, stating that he was passing through Ashland. Mr. Bright is a soldier returning from Siberia and was on his way to his home in Orenco. The Koehlers met the returned soldier at the train and had a pleasant visit with him while the train stood here, and on leaving provided him with a bountiful supply of good Ashland cooking.

We desire to thank all our friends for displays made of our goods during Oregon Week, but especially commend the spirit of Mr. Elmore of the Boot Shop, who went out of his own line to make a display of Ashland made goods. Such spirit goes to make a Greater Ashland with bigger payrolls. Ashland Mills.

Mrs. Ben Hunt of Portland arrived in Ashland this morning from California where she had been making a visit and will be the guest of her sister-in-law, Mrs. Will M. Dodge, for some time.

Ladies' Aid of the Methodist church solicits comforts to tie, quilting and plain sewing. Prices reasonable. For particulars phone 314-J. 41-3-Fri.

MEDFORD REQUEST DENIED WASHINGTON, Oct. 24.—Medford, Ore., has been denied a squadron of airplanes for the liberty celebration, which opens there on November 11, by the War Department.

Senator McNary had asked that six planes be sent to Medford. The planes were refused under an order issued in September that no more machines shall be detailed on exhibition trips on account of the curtailment in the service made necessary by the decreased army appropriations and the need for all available airplanes on the Mexican border.

SUNDAY DINNERS

Ashland Hotel
C-A-F-E

Good Wholesome Home Cooking

11:30 to 1:30 and 5 to 7 in the Evening.

Near the Plaza.

ELECTIONS COME

HIGH IN GERMANY (By the United Press) BERLIN.—(By Mail.)—Democracy comes fairly high in Germany. While she has no campaign expense laws like America, she is already learning that elections are costly as evidenced by a compilation of the costs for the national assembly and Prussian land assembly elections some months back. The expense against the government was more than 1,000,000 marks, while to the parties involved the expense was more than 6,000,000 marks.

These expenses are likely to be vastly increased when the elections for the Reichstag occur. So far, no definite dates have been set for these, but the present regime is striving hard to get the elections postponed to next spring on the theory that elections this fall or winter would only make for fresh unrest. Both the right and the left are massing funds, however, so as to make a strong campaign against the moderate regime, and the new tests will furnish one of the bitterest campaigns ever waged in Europe.

BULGARS WANT CHANGES

PARIS, Oct. 24.—The Bulgarian peace delegates today submitted a number of counter proposals to their peace treaty.

COURT NEWS.

Circuit Court. Ben Wolcott, governor, et al vs. J. O. Tallux et al; cost bill. Elizabeth D. Brown vs. Western Development Co.; stipulation. State vs. A. C. Pickens; transportation, justice court. W. C. Foster vs. W. S. Kiser, Jr.; tax foreclosure. W. C. Foster vs. Mountain Orchard Co.; tax foreclosure. W. C. Foster vs. Elsie Akers; tax foreclosure. W. C. Foster vs. James F. Miller; tax foreclosure. W. C. Foster vs. J. E. Murick; tax foreclosure. W. C. Foster vs. C. A. Knight; tax foreclosure. W. C. Foster vs. Jackson County

Coming OCTOBER 29--30

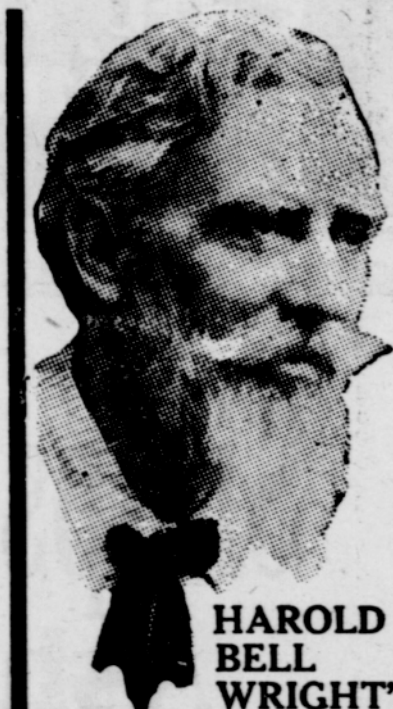

HAROLD BELL WRIGHT'S
FAMOUS RURAL STORY
OF THE OZARKS—THE
"SHEPHERD
of the HILLS"

TEN WONDERFUL REELS

Vining Theatre

Bank; tax foreclosure. W. C. Foster vs. Samuel McClintock; tax foreclosure.

W. C. Foster vs. Belle Nickell et al; tax foreclosure.

W. C. Foster vs. J. T. Jenkins; tax foreclosure.

W. C. Foster vs. Elsworth Tubb, et al; tax foreclosure.

W. C. Foster vs. John D. Kiefer; tax foreclosure.

W. C. Foster vs. Nettie Norman et ley; tax foreclosure.

W. C. Foster vs. T. W. Graham et al; tax foreclosure.

W. C. Foster vs. Nettie Norman et al; tax foreclosure.

W. C. Foster vs. John C. Hunter, et al; tax foreclosure.

W. C. Foster vs. F. D. Parker et al; tax foreclosure.

William and Anna Loring vs. United Copper Co., et al; affidavit.

W. C. Foster vs. William P. Mealy; tax foreclosure.

W. C. Foster vs. Robert R. Miles et al; tax foreclosure.

W. C. Foster vs. O. R. Ferguson; tax foreclosure.

W. C. Foster vs. Alice H. Dodd; tax foreclosure.

W. C. Foster vs. Abraham Stauffaden; tax foreclosure.

W. C. Foster vs. Belle Nickell et al; tax foreclosure.

W. C. Foster vs. James C. Kiefer; tax foreclosure.

W. C. Foster vs. Mary F. Whiteman; tax foreclosure.

W. C. Foster vs. William C. Kiser, Jr.; tax foreclosure.

W. C. Foster vs. Minnie Smith et al; tax foreclosure.

W. C. Foster vs. George Breich; tax foreclosure.

W. C. Foster vs. H. P. Heninger;

tax foreclosure.

W. C. Foster vs. Bennet F. Shofer; tax foreclosure.

W. C. Foster vs. Helen Crowe et al; tax foreclosure.

Ral Estate Transfers.

Harry Pellet, et ux, to the Jackson County Bank; lots 8, 9, 10, block 45, Summit Add, to Ashland \$ 5,000

P. E. Wyankoop, et ux, to Albert Daugherty, et ux, S 1/2 of S. Stewart Acres., 2,2500

Hattie Denuff to Ansil Gilson et ux; E 1/2 of 13, 29, 3W 1

Arthurs, et ux; N 1/2 of lots 5, 6, block 23, Jacksonville

225

C. B. LAMKIN

Bargains in

REALE STATE

City and Ranch Properties, House to Rent.

Citizens' Bank Building.

ORRES

TAILORS FOR

MEN AND WOMEN

Best Woolens; Latest Fash ions Always.

Satisfaction Guaranteed

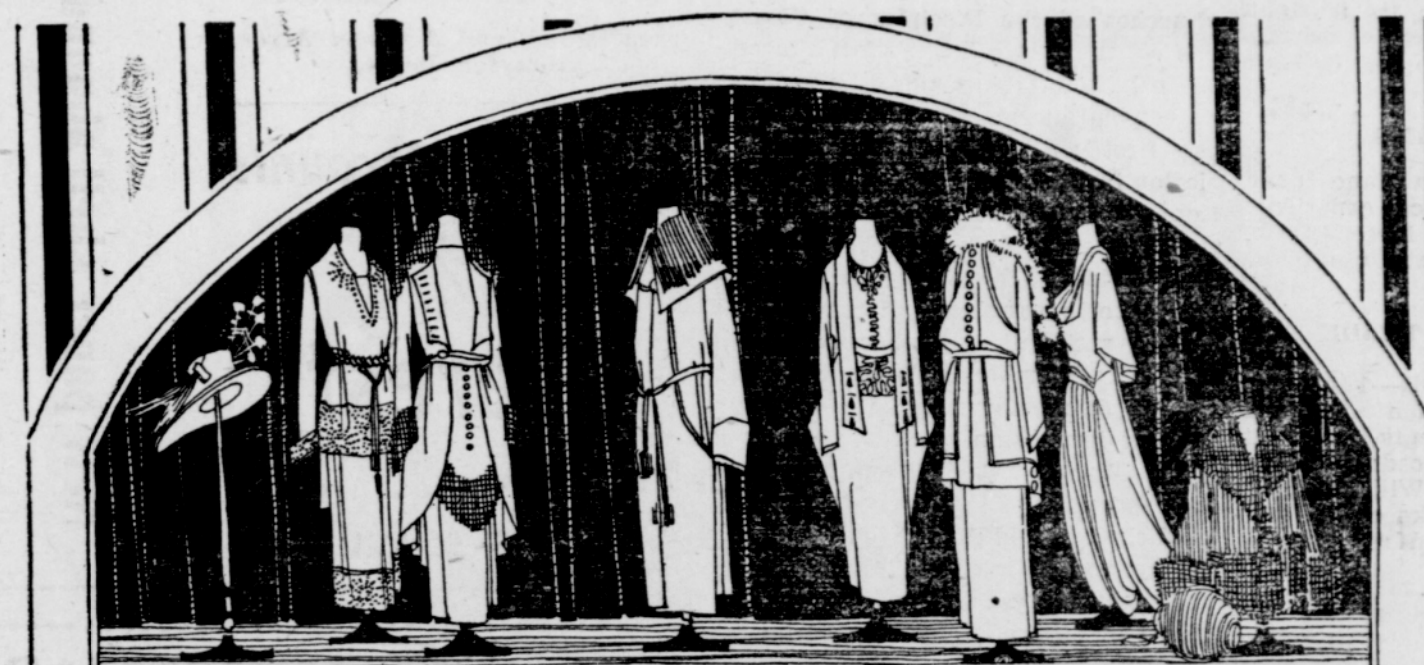

Ladies' and Misses' Coats, \$25, \$29.50 and \$35.00

Very attractive in price as well as in style. Many pretty dolmans for the youthful and more conservative styles for those who desire them.

Misses and Small Ladies Suits

Lots of Them

If you have had trouble to be fitted you should try NOW while we have many small sizes to choose from.

We Close at 5:30 P. M. Every day except Saturday.



NOTICE. 5:30 Closing. New 48 hour week ruling for women.