

The Only Restaurant in Pendleton Employing a full crew of white help.

THE FRENCH RESTAURANT
HOBBACH BROS., PROPS.
Elegant Furnished Rooms in Connection.

ALFALFA FARMS
Diversified Tracts
Small Acreage
Town Property

Unimproved Land With Water
City Lots in Boardman
Town Lots in New Town of
COLD SPRINGS

Farms and City Property
in all parts of Oregon,
Washington and Idaho
.....FOR EXCHANGE.....

E. P. Dodd, Hermiston

I Sell
Insurance

J. C. Ballenger
Boardman - Oregon

Watches

are especially useful
at this time of the year.
Come and let me fix you up
from \$1.50 up.
GIFTS THAT LAST
WM. H. OGDEN
Gifts that Last.
Hermiston - Oregon

New Committee Studies Ford's Muscle Shoals Offer



Controversy over the Muscle Shoals offer made by Henry Ford has resulted in the creation of a new committee which will consider the offer. Photograph taken in the Military Affairs Committee Room in the Capitol shows the committee which consists (left to right) of J. W. Worthington, Washington representative for Ford, W. B. Mayo, Ford's Chief Engineer, Congressman Wright of Georgia, Congressman Morin of Pennsylvania, Congressman Miller of Washington, Chief Clerk of the Sessions (standing), Congressman Fisher of Tennessee, and Congressman Crago, of Pennsylvania.

WOODSON & SWEET
ATTORNEYS-AT-LAW
Masonic Building
Heppner, Oregon.

DR. FRANCIS P. ADAMS
PHYSICIAN AND SURGEON
HERMISTON, ORE.
Bank Bldg. Phones: Office 92.
Residence 595.
Office Hours 9-12, 3-6.
Calls Answered Day or Night.

DR. RAY W. LOGAN
PHYSICIAN & SURGEON
Calls answered at all hours promptly
Edwards Building
UMATILLA - OREGON
In Irrigon on Wednesdays.
In Boardman Tuesdays & Thursdays

Dr. A. H. Johnston
Physician and Surgeon
Calls answered at all hours
In Boardman Wednesday and Satur-
day mornings.
Office phone M 151 Res. M 332
Arlington, Oregon.

DR. L. C. RICHEY
OPTOMETRIST and OPTICIAN
American National Bank Bldg.
Phone 609 - Pendleton, Ore.

PROFESSIONAL CARDS

S. E. NOTSON
ATTORNEY-AT-LAW
Office in Court House
HEPPNER - OREGON

FRANCIS McMENAMIN
Lawyer
HEPPNER, OREGON
Roberts Building. Phone 643

JAMES D. ZURCHER
Attorney-at-Law
STANFIELD - OREGON
Will be at the Highway Inn Wed-
nesday of each week.

DR. W. W. ILLSLEY
Osteopathic
PHYSICIAN AND SURGEON
Phone Res. 711 Office 551
Office over Bank Bldg., Hermiston.
Calls answered at all hours.

DR. F. V. PRIME
DENTISTRY
Dental X-ray and Diagnosis
HERMISTON, ORE.
Bank Building
Phones: Office 93. Residence 751

NOTICE FOR PUBLICATION

DEPARTMENT OF THE INTERIOR
U. S. LAND OFFICE AT THE DAL-
LES, OREGON, JUNE 6th, 1922.
Notice is hereby given that Ben-
jamin F. Atteberry, of Boardman
Oregon, who on January 14th, 1911,
made Homestead Entry No. 019585
for NW 1/4 NW 1/4 (being Unit "E" of
Umatilla Project) Section 20, Town-
ship 4 North, Range 25 East, Will-
amette Meridian, has filed notice of
intention to make three-year proof
to establish claim to the land above
described, before C. G. Blayden, U. S.
Commissioner, at his office, at Board-
man, Oregon, on the 28th day of
July, 1922.
Claimant names as witnesses:
S. Atteberry, W. A. Price, J. G.
Lower and Frank Otto, all of Board-
man, Oregon.
J. W. DONNELLY,
Register.
19-24

G. W. Mobley

AUCTIONEER
STANFIELD, OREGON

If you contemplate holding
a public sale of live stock, or
household goods or personal
effects, call up MOBLEY, at
Stanfield. He knows how to
cry your sale in a satisfactory
manner.

NOTICE FOR PUBLICATION

DEPARTMENT OF THE INTERIOR
U. S. LAND OFFICE AT THE DAL-
LES, OREGON, JUNE 6th, 1922.

Notice is hereby given that Wil-
liam Ralph Humphrey, of Penawawa,
Washington, who on Dec. 1st, 1919,
made Homestead Entry No. 021180,
for SE 1/4 NW 1/4 (being Unit "D" of
Umatilla Project) Section 14, Town-
ship 4 North, Range 25 East, Will-
amette Meridian, has filed notice of
intention to make three-year proof,
to establish claim to the land above
described, before C. G. Blayden,
U. S. Commissioner, at his office, at
Boardman, Oregon, on the 26th day
of July, 1922.

Claimant names as witnesses:
T. E. Broyles, H. H. Weston, Ray
L. Brown and Ernest Brown, all of
Boardman, Oregon.
J. W. DONNELLY,
Register.
19-24

Drs. McKenzie & Lieullen
Eye, Ear, Nose and Throat
Office: Rooms 1, 2, and 3, Inland
Empire Bank Building
(Over new Inland Empire Bank)
PENDLETON - OREGON

**WONDERS
OF AMERICA**

By T. T. MAXEY

©, Western Newspaper Union,
**THE LARGEST BRICK
BUILDING**

THE Pension Office Building, Wash-
ington, D. C., is often referred to
as the largest brick building in the
world. That statement is easy to be-
lieve when one learns that 15,500,
000 bricks were used in its construc-
tion. It is four stories high, exclusive
of the basement, 400 feet long, 200
feet wide and contains 175 rooms.
The court contains eight columns,
each eight feet in diameter at the base
and 75 feet high. Each column con-
tains more than 55,000 bricks and
1,540 square feet of plaster, all beauti-
fully colored in representation of
many historical scenes.
First occupied during the year 1885,
this building was constructed as a
memorial to the brave soldiers and
sailors who had so well served their
country during the Civil War, as well
as to house the employees and records
of the Pension Bureau.
The corridor accommodates 18,000
people and it is here that the pres-
idential inaugural balls have been
held.
Precious indeed are the records which
are filed away in this great structure.
In passing, it is interesting to note
that the report of the commissioner
in charge for a recent year, shows
748,147 pensioners on Uncle Sam's pay
roll and the total disbursement as
more than \$105,000,000.

R. N. Stanfield, President
Ralph A. Holte, Cashier
Frank Sloan, 1st Vice-President
M. R. Ling, 2nd Vice-President

Bank of Stanfield

Capital Stock and Surplus
\$37,500.00



Four Per Cent Interest Paid on Time Certificates
of Deposit.

**ARLINGTON NATIONAL
BANK**

CAPITAL AND SURPLUS

\$73,000.00

OFFICERS

A. Wheelhouse, Pres. E. J. Clough, Vice Pres.
H. M. Cox, Cashier
Chas. T. Story, Assistant Cashier

ARLINGTON - OREGON

The Highway Inn

L. S. BONNEY, Proprietor
Boardman, Oregon

-In Connection-

BOARDMAN AUTO LIVERY

"We go anywhere night or day"

The End of a Perfect Day



GOODYEAR AND GOODRICH

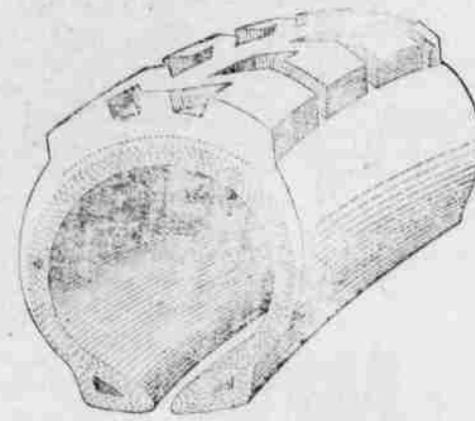

Tires and Tubes

Gasoline, per gal.	31 1/2c
Zeroline, per quart	20c
Aristo, per quart	20c
Hyvis, per quart	30c
Monogram, per quart	30c

Service Car Any
Time Any Where

BOARDMAN GARAGE

M. L. Morgan, Pres.

GAS-OILS-ACCESSORIES

**Boardman
Butter Makers**

Should Order Their

Butter Wrappers

From The

Boardman Mirror

because

OUR PRICES ARE CHEAPER

100 (any size)	\$1.00
200 (any size)	1.75
300 (any size)	2.50
500 (any size)	3.50

If you want them unprinted we sell for less

OUR WORKMANSHIP EQUAL TO ANY

The Boardman Mirror is the only paper in the
world that is boosting all the time and ex-
clusively for Boardman.

**THE FIELD IS TOO SMALL
TO BE DIVIDED.**

Spend your money where there is some hope of
getting it back and not to build up another place.

DON'T PLAY THE OTHER FELLOW'S GAME

Now is the time to Subscribe for the Boardman Mirror