

The Only Restaurant in Pendleton Employing a full crew of white help.

THE FRENCH RESTAURANT
HOBBACH BROS., PROPS.
Elegant Furnished Rooms in Connection.

ALFALFA FARMS
Diversified Tracts
Small Acreage
Town Property

Unimproved Land With Water
City Lots in Boardman

Town Lots in New Town of
COLD SPRINGS

Farms and City Property
in all parts of Oregon,
Washington and Idaho
.....FOR EXCHANGE.....

E. P. Dodd, Hermiston

The
Continental Insurance
Co.
of New York

ARTHUR L. LARSEN
Resident Agent
Boardman - Oregon

GRADUATION GIFTS

are in order now. Come in
and let me show you what I
have in watches and jewelry
etc.

WM. H. OGDEN
Gifts that Last.
Hermiston - Oregon

PROFESSIONAL CARDS

S. E. NOTSON
ATTORNEY-AT-LAW
Office in Court House
HEPPNER - OREGON

FRANCIS McMENAMIN
Lawyer
HEPPNER, OREGON
Roberts Building. Phone 648

JAMES D. ZURCHER
Attorney-at-Law
STANFIELD - OREGON
Will be at the Highway Inn Wed-
nesday of each week.

DR. W. W. ILLSLEY
Osteopathic
PHYSICIAN AND SURGEON
Phone Res. 711 Office 551
Office over Bank Bldg., Hermiston
Calls answered at all hours.

WOODSON & SWECK
ATTORNEYS-AT-LAW
Masonic Building
Heppner, Oregon.

DR. F. V. PRIME
DENTISTRY
Dental X-ray and Diagnosis
HERMISTON, ORE.
Bank Building
Phones: Office 93. Residence 751.

DR. FRANCIS P. ADAMS
PHYSICIAN AND SURGEON
HERMISTON, ORE.
Bank Bldg. Phone: Office 92.
Residence 595.
Office Hours 9-12. 3-6.
Calls Answered Day or Night.

DR. RAY W. LOGAN
PHYSICIAN & SURGEON
Calls answered at all hours
In Boardman Wednesday and Satur-
day mornings.
UMATILLA - OREGON
In Irrigon on Wednesdays.
In Boardman Tuesdays & Thursdays

Dr. A. H. Johnston
Physician and Surgeon
Calls answered at all hours
In Boardman Wednesday and Satur-
day mornings.
Office phone M 151 Res. M 332
Arlington, Oregon.

DR. J. C. RICHIEY
OPHTHALMIC OPTICIAN
Specialist in all eye troubles
Hermiston, Oregon

EASTERN OREGON FARM NOTES

From Department Industrial
Journalism O. A. C.

Disc Improves Plowing

Previous to plowing weedy or dry
soil a disc may be used to advantage.
Discing such land makes possible a
better job of plowing and aids in
turning under surface material.

Agitation is Important

Orchardists will do well to pay
close attention to the agitator on the
spray outfit. Moderately vigorous
agitation tends to improve the phys-
ical properties of a poison when other-
wise these are faulty.

Prime Lambs Sell Best

Lambs sold on the early market
should be fat and in prime condition,
and weigh not less than 40 to 50
pounds in order to command the
highest price. Grain should be sup-
plied by means of a creep if the lambs
are not getting enough milk from the
ewes. There is no other class of
market animals where fat influences
the price as much as with lambs. It
is better to hold them till fall in case
they are not ready for the highest
market in the spring.

Young Pigs Need Attention

Brood sows should be watched
closely during the farrowing time in
order that the new born pigs may be
given proper attention. An apple
box lined with burlap and containing
a jug filled with warm water will
serve as a comfort for the first pigs
until the sow is through farrowing,
or longer if necessary. A young pig
should be given a draw at the teat
as soon as possible. Warm sunshine
is great medicine for the small pigs
so their beds should be arranged to
receive all available sunlight. Careful
attention to the sow during far-
rowing makes for bigger litters.

Less Fertilizer Needed

Smaller amounts of fertilizer are
needed on cultivated crops when the
material is applied in the rows in-
stead of broadcasted. Succeeding
crops, however, do not receive as
much benefit from the application

Chicks Get Overheated.

Young chicks in brooders are eas-
ily overheated after they get to be
three or four weeks old unless the
temperature is greatly reduced from
that maintained the first few days.
If kept too warm, chicks will not fea-
ther out properly. Roosts should be
provided when the chicks are about
a month old, or a deep bank of straw
may be placed at the side of the
brooder house which will tend to
spread the chicks out.

Old Leaves Carry Disease

Spade under the old leaves in the
garden or berry patch to get rid of
these disease-carrying remnants of

**MANY CONDITIONS EFFECT
MARKET PROSPECTS**

All authentic reports from the Wil-
lamette Valley seem to indicate that
there has been a large acreage of clo-
ver killed out during the last winter.
The loss of winter wheat and other
fall sown hay crops has also been
heavy. The lateness of the spring,
combined with these events, forces
the conclusion that, at this time the
prospects for a hay crop in the Wil-
lamette Valley are far below normal,
while last season they had the best
hay crop in many years.

The late spring and unfavorable
weather conditions during the long
winter have made it extremely diffi-
cult for foot-hill ranches in eastern
Oregon to get in the usual acreages
of spring hay. For this reason,
many cattle and sheep men operating
in the foot-hill sections of Wallula,
Umatilla, Morrow and Gilliam coun-
ties will be unable to harvest the
usual hay tonnage.

A very careful survey of the Yak-
ima Valley in Washington and Ore-
gon hay producing districts show that
there will be the most complete clean-
up of alfalfa hay realized in several
years. No. 1 alfalfa hay is now call-
ing for \$20.00 f.o.b. shipping points.
The late spring season in the alf-
alfa sections in many districts will
reduce the usual tonnage by several
percent.

It is not anticipated that the hay
crop for the next season will be
nearly so large as last season which
was not a bumper by several percent.

These conditions, combined with
the fact that a considerable acreage
has been plowed up, due to disap-
pointment at low prices, auger well
for favorable price conditions for the
next seasons' crop. Feeders are al-
ready trying to contract hay at \$8.00
in the stack, with no takers. Cer-
tainly conditions are much better,
from the standpoint of the hay grow-
er than a year ago. The only "fly
in the ointment" is the selling pres-
sure which is bound to appear on the
markets this fall by those who have
been unable to realize on the last two
years' crops, and will feel forced to
sell early. This pressure, unless re-
lieved, will very probably off-set the
otherwise favorable market prospects

last year. To permit the old leaves
to remain on top often means an
abundance of new leaf spot or an-
thraxose infections.

Pear Fruit Worm Serious

Pear growers are advised to ex-
amine blossom clusters carefully for
small greenish worms. If evidence
of their presence is found it is en-
tirely practical to add arsenate of
lead to the pink spray for scab con-
trol. These worms are the early
stages of the pear fruit worm which
causes much more injury in Oregon
than is generally believed.

**WITHOUT STREET ADDRESS
YOUR MAIL IS DELAYED
AT OFFICE OF DELIVERY**

The Dead Letter Office has been in
existence ever since Ben Franklin
started our postal service. Even then
people addressed mail to Mr. Esauel
Smithers, "Atlantic Const." and ex-
pected Ben to know just where Zeke
lived.

Perhaps they had Zeke's address in
letters up in the garret, maybe a chest
full of 'em, but then it was easier to
let Ben hunt Zeke. Today people are
addressing letters to John Smith, New
York, N. Y., or Chicago, Ill., thinking
Uncle Sam can locate him, which is
just as incomplete as was Zeke's ad-
dress of yore. The Postoffice Depart-
ment asks you to put the number and
street in the address. It helps you.

Trinidad Col.

How do you expect the Postal Clerk
to know whether you mean Trinidad,
California, or Trinidad, Colorado?
ALWAYS SPELL OUT THE NAME
OF THE STATE IN FULL IN THE
ADDRESS.

COLD LIGHT IS PRODUCED

Princeton Professor Succeeds in Imit-
ating Luminous Insects.

Princeton, N. J.—Professor E. New-
ton Harvey, after eight years of ex-
perimental work with luminous bodied
insects, has discovered the means
through which cold light may be pro-
duced, it was announced Friday at
Princeton university.

A form of light giving a continuous
glow, like that in bodies of the insects,
has been developed by the professor.
He is making an effort to intensify
and perfect the light so that it will be
of practical use.

Quinalt Timber Will Be Sold.

Aberdeen, Wash.—The third of three
300,000,000-foot tracts of virgin timber
in the Quinalt Indian reservation will
be offered for sale by the department
of Indian affairs within the next two
weeks, according to W. B. Sams, agent
of southwest Washington reservations.

Will Pay Pensioners Monthly.

Washington, D. C.—After July next
everybody on the government pension
roll will be paid monthly instead of
quarterly. The house agreed to senate
amendments to the bill ordering the
change.

**COP BROTHER OF
GREAT IRISH LEADER**



Michael Collins, the great leader of
the Irish Free State who has become
internationally known, has a brother
on the Chicago police force, Sergeant
Patrick Collins. Pat is now regarded
as an influential factor through his of-
ficial connection with the Irish Free
State.

Why not get your glasses from a
reliable firm with headquarters in
Portland? Modern equipment and
factory on the premises. Dr. Clarke,
of the Clarke-Brower Optical Co.,
112 1/2 Sixth Street, Portland, will be
in Boardman from Thursday 3:30
p. m. May 4th until Friday 9:00 a.
m., May 5th at the Highway Inn.
adv.

FOR REPRESENTATIVE

I hereby announce myself as a
candidate for the office of Joint Rep-
resentative of Umatilla and Morrow
Counties, on the Republican ticket.
If elected, I promise to faithfully and
honestly perform the duties of the
office, working at all times for the
best interests of the people of this
district and the State of Oregon.

I favor legislation tending to eli-
minate waste in public expenditures
and reduction of the taxes where-
ever possible, consistent with sound
public policy.

SLUGAN: Constructive economy,
and a fairer distribution of the tax
burden.
E. M. Holden.
adv.

R. N. Stanfield, President Frank Sloan, 1st Vice-President
Ralph A. Holte, Cashier M. R. Ling, 2nd Vice-President

Bank of Stanfield

Capital Stock and Surplus
\$37,500.00



Four Per Cent Interest Paid on Time Certificates
of Deposit.

Now is the time to Subscribe for the Boardman Mirror

Pioneer Employment Co.

with two big offices
PENDLETON and PORTLAND
Is prepared to handle the business of Eastern
Oregon better than ever before.

OUR SPECIALTIES

Farms, Mills, Camps, Hotels, Garages, Etc.
We Negotiate Leases and Rentals. Free Service
to Employers.

Wire Rush Orders At Our Expense.
Portland Office Pendleton Office
14 No. 2nd Street 115 East Webb Street Phone 676
The Only Employment Office in Eastern Oregon with
Connections in Portland.



**Poem by
Uncle John**

Come, faithful Muse, and let me
jingle—my soul would swell in lyric
chat; with heavenly strains my lyre
would tingle, if some kind friend
would hold my hat. Id' grease my
lute with country butter, and trim
its crown with country ham—and,
Lordy, how I'd squak and flutter, at
biscuits smeared with country jam.
I fain would chant of country sau-
sage, and eke the juicy pumpkin pie,
washed down with sips of country ci-
der, nor pass the juicy doughnut by.

My country, 'tis of thee superior,—
each rural gem the ribbon takes;—
there is no nook in my interior, that
welcomes punk, machine made cakes.
Avaunt, avaunt, ye patent fodder,
contrived by chemists in their lairs,
—I hate the truck embalmer in sol-
der, their antiseptic prunes and pears.
O lead me to the country table,
where germs and toxins are not
known, and there, with Polly Ann
and Mable, we'll serve the jowl and
chew the pone.

HONORS OUR "UNKNOWN DEAD"

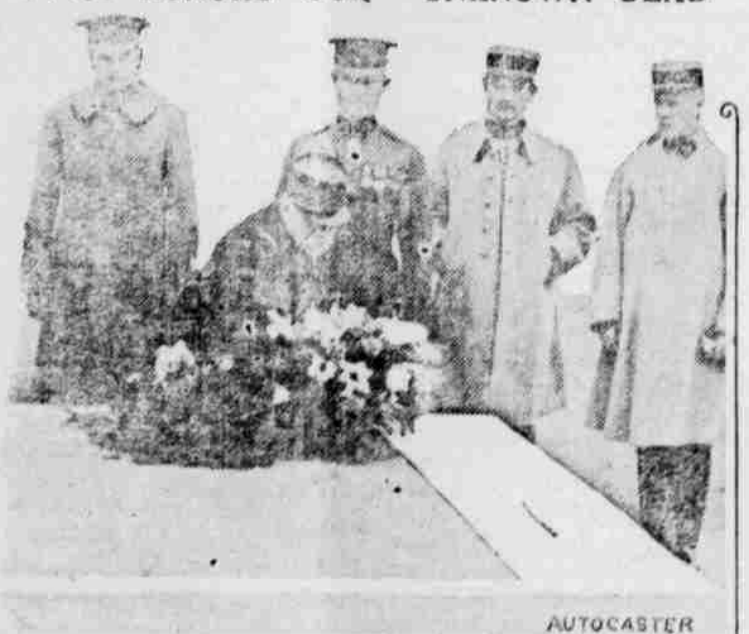

Marshall Joffre, hero of the Marne, made a special visit to Wash-
ington to place a wreath on the grave of America's Unknown Soldier,
the Arlington Cemetery, in behalf of France. The Marshall has just
finished an extended tour of Asia and America.

Let The Boardman Mirror Print Your Butter Wrappers

**Boardman
Butter Makers**

Should Order Their

Butter Wrappers

From The

Boardman Mirror

because

OUR PRICES ARE CHEAPER

100 (any size)	\$1.00
200 (any size)	1.75
300 (any size)	2.50
500 (any size)	3.50

If you want them unprinted we sell for less

OUR WORKMANSHIP EQUAL TO ANY

The Boardman Mirror is the only paper in the
world that is boosting all the time and ex-
clusively for Boardman.

**THE FIELD IS TOO SMALL
TO BE DIVIDED.**

Spend your money where there is some hope of
getting it back and not to build up another place.

DON'T PLAY THE OTHER FELLOW'S GAME

**ARLINGTON NATIONAL
BANK**
CAPITAL AND SURPLUS
\$73,000.00

OFFICERS
A. Wheelhouse, Pres. E. J. Clough, Vice Pres.
H. M. Cox, Cashier
Chas. T. Story, Assistant Cashier

ARLINGTON - OREGON