ANOTHER COLLEGE PRESIDENT

Finds in Paine's Celery Compound the Greatest of All Remedies.

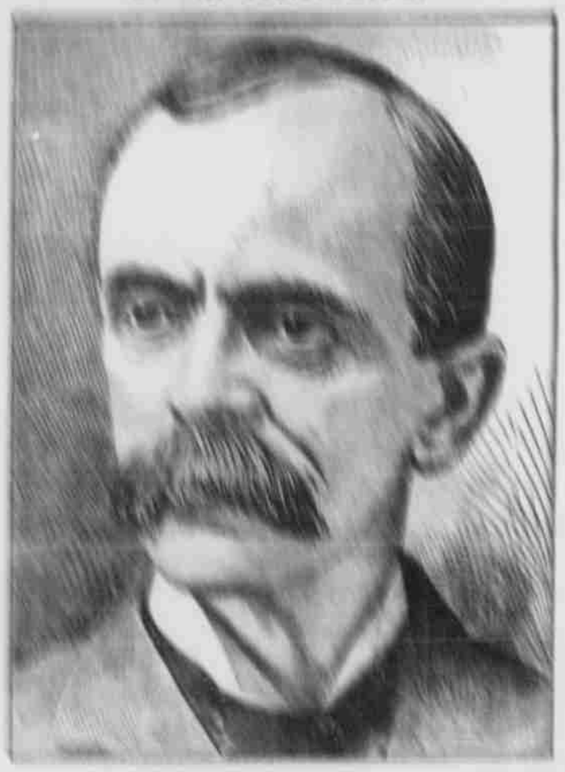

Notice to Subscribers

Having changed our method of handling the Daily Astorian, city subscribers will pay their February subscriptions to Mr. J. W. Belcher ONLY.

For further particulars see Sunday's issue.

Hustler's Astoria

Twentieth St. and McKee Ave.

Good
Reason
Why
Lots
Are
Selling!

To situated on the north side of Astoria's hills.

Twenty dollars monthly and ten dollars down for inside lots.

Magnificent view of surrounding country and river.

Easy and natural grade. Lots in the growing section.

ASTORIA INVESTMENT CO.,

[illegible] Street.

PRICE'S CREAM BAKING POWDER

STUART BROS.