

CASTORIA

for Infants and Children.

MOTHERS, Do You Know

that Paregoric, Bateman's Drops, Godfrey's Cordial, many so-called Soothing Syrups, and most remedies for children are composed of opium or morphine?

Do You Know that opium and morphine are stupefying narcotic poisons?

Do You Know that in most countries druggists are not permitted to sell narcotics without labeling them poisons?

Do You Know that you should not permit any medicine to be given your child unless your physician knows of what it is composed?

Do You Know that Castoria is a purely vegetable preparation, and that a list of its ingredients is published with every bottle?

Do You Know that Castoria is the prescription of the famous Dr. Samuel Fitcher. That it has been in use for nearly thirty years, and that more Castoria is now sold than of all other remedies for children combined?

Do You Know that the Patent Office Department of the United States, and of other countries, have issued exclusive right to Dr. Fitcher and his assigns to use the word "Castoria" and its formula, and that to imitate them is a state prison offense?

Do You Know that one of the reasons for granting this government protection was because Castoria had been proven to be absolutely harmless?

Do You Know that 35 average doses of Castoria are furnished for 35 cents, or one cent a dose?

Do You Know that when possessed of this perfect preparation, your children may be kept well, and that they may have unbroken rest?

Well, these things are worth knowing. They are facts.

The fac-simile signature of *Dr. H. H. Pitcher* is on every wrapper.

Children Cry for Pitcher's Castoria.

STATE NORMAL SCHOOL

Monmouth, Oregon.

A TRAINING SCHOOL FOR TEACHERS.

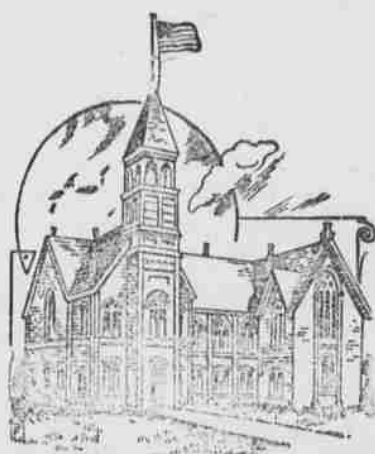

Complete Eight Grade Training Department and strong professional and academic courses.

The Diploma of the school entitles one to teach in any County in the State without further examination.

Board and Lodging, Books and Tuition, \$150 per year.

Beautiful and healthful location. No saloons.

There is a good demand for well-trained teachers.

There is an over supply of untrained teachers. Catalogues cheerfully sent on application. Address: **OF W. A. WANN, P. L. CAMPBELL, Secretary, President.**

UNIVERSITY OF OREGON, 1895-1896.

THE UNIVERSITY OF OREGON, Eugene, Oregon, offers free tuition to all students. Young men can obtain board, lodging, heat and light in the dormitory for \$2.50 per week. Roomers furnish their own linen. Young women are provided with board in private families at \$3.00 per week. Young women desiring board should address Prof. John Straup, Eugene, Oregon; or Secretary Young Women's Christian Association, Eugene. The University offers three baccalaureate degrees, Bachelor of Arts, Bachelor of Science and Bachelor of Letters, with corresponding courses of study. The following shorter courses are also offered: An English course leading in two years to a business diploma and in three years to the title graduate in English; an advanced course for graduates of normal schools leading to the degree master of pedagogy; a three years' course in civil engineering leading to the degree civil engineer; a course of two years for teachers of physical education leading to a diploma and the title director of physical education. The University charges an incidental fee of ten dollars, which is payable in advance by all students. Students holding diplomas from the public schools and those having teachers' certificates are admitted to the preparatory department without examination. Those desiring information regarding the preparatory department should address the dean, N. L. Narrengan, Eugene.

For catalogues and information address C. H. Chapman, President, or J. J. Walton, Secretary, Eugene, Oregon.

SEASIDE SAWMILL.

A complete stock of lumber on hand in the rough or dressed. Flooring, rustic, ceiling, and all kinds of finish; millwork and shingles; also bracket work done to order. Terms reasonable and prices at bedrock. All orders promptly attended to. Office and yard at mill. H. W. L. LOGAN, Prop'r, Seaside, Oregon.

J. A. FASTABEND,

GENERAL CONTRACTOR, PILE DRIVER, HOUSE, BRIDGE AND WHARF BUILDER. Address, box 10, Postoffice, ASTORIA, OR.

North Pacific Brewery

JOHN KOPP, Prop Bohemian Lager Beer and XX PORTER. Leave orders with J. L. Carlson at the Seaside Saloon or Louis Bonette at the Commercial Saloon. All orders will be promptly attended to.

First Class Funerals:

POHL'S Undertaking Parlors, THIRD STREET, Astoria, Oregon. Celebrating a Specialty.

Have to take sure care, no pain, nothing to dread, pleasant little pills. Dr. Williams' Pink Pills. Best for Sick Headache, Biliousness, Sour Stomach and Constipation.

CURE THAT TAKES THE BEST

COUGH WITH SHILOH'S CURE

It is sold on a guarantee by all druggists. It cures Influenza, Consumption and is the best Cough and Croup Cure.

For Sale by J. W. Cunn.

J. B. WYATT,

Astoria, Oregon. Hardware, Ship Chandlery, Groceries, Provisions, PAINTS and OILS. Special Attention Paid to Supplying Ships.

THE ASTORIA SAVINGS BANK

Acts as trustee for corporations and individuals. Deposits solicited. Interest will be allowed on savings deposits at the rate of 4 per cent per annum. J. Q. A. BOWLEY, President. GENE TOUNG, Vice President. FRANK PATTON, Cashier. DIRECTORS: J. Q. A. Bowley, C. H. Page, Benj. Young, S. Reed, D. P. Thompson, W. E. Dement, Gust Holmes.

Tide Table for August, 1896.

DATE	HIGH WATER		LOW WATER	
	A. M.	P. M.	A. M.	P. M.
Thursday	11:25	9:47	4:25	4:08
Friday	12:05	10:28	5:11	4:52
Saturday	12:48	11:09	5:57	5:36
SUNDAY	1:31	11:50	6:43	6:20
Monday	2:14	12:31	7:29	7:04
Tuesday	2:57	1:12	8:15	7:48
Wednesday	3:40	1:53	9:01	8:32
Thursday	4:23	2:34	9:47	9:16
Friday	5:06	3:15	10:33	10:00
SUNDAY	5:49	3:56	11:19	10:44
Monday	6:32	4:37	12:05	11:28
Tuesday	7:15	5:18	12:51	12:12
Wednesday	7:58	5:59	1:37	12:56
Thursday	8:41	6:40	2:23	1:40
Friday	9:24	7:21	3:09	2:24
SUNDAY	10:07	8:02	3:55	3:08
Monday	10:50	8:83	4:41	3:52
Tuesday	11:33	9:64	5:27	4:36
Wednesday	12:16	10:45	6:13	5:20
Thursday	1:00	11:26	6:59	6:04
Friday	1:43	12:07	7:45	6:48
SUNDAY	2:26	12:48	8:31	7:32
Monday	3:09	1:29	9:17	8:16
Tuesday	3:52	2:10	10:03	9:00
Wednesday	4:35	2:51	10:89	9:44
Thursday	5:18	3:32	11:75	10:28
Friday	6:01	4:13	12:61	11:12
SUNDAY	6:44	4:94	1:47	11:56
Monday	7:27	5:75	2:33	12:40
Tuesday	8:10	6:56	3:19	1:24
Wednesday	8:53	7:37	4:05	2:08
Thursday	9:36	8:18	4:91	2:52
Friday	10:19	9:00	5:77	3:36
SUNDAY	11:02	9:81	6:63	4:20
Monday	11:45	10:62	7:49	5:04
Tuesday	12:28	11:43	8:35	5:48
Wednesday	1:11	12:24	9:21	6:32
Thursday	1:54	1:05	10:07	7:16
Friday	2:37	1:46	10:93	8:00
SUNDAY	3:20	2:27	11:79	8:44
Monday	4:03	3:08	12:65	9:28
Tuesday	4:46	3:89	1:51	10:12
Wednesday	5:29	4:70	2:37	10:56
Thursday	6:12	5:51	3:23	11:40
Friday	6:55	6:32	4:09	12:24
SUNDAY	7:38	7:13	4:95	1:08
Monday	8:21	7:94	5:81	1:52
Tuesday	9:04	8:75	6:67	2:36
Wednesday	9:47	9:56	7:53	3:20
Thursday	10:30	10:37	8:39	4:04
Friday	11:13	11:18	9:25	4:48
SUNDAY	11:56	12:00	10:11	5:32
Monday	12:39	12:81	10:97	6:16
Tuesday	1:22	1:62	11:83	7:00
Wednesday	2:05	2:43	12:69	7:44
Thursday	2:48	3:24	1:55	8:28
Friday	3:31	4:05	2:41	9:12
SUNDAY	4:14	4:86	3:27	9:56
Monday	4:57	5:67	4:13	10:40
Tuesday	5:40	6:48	4:99	11:24
Wednesday	6:23	7:29	5:85	12:08
Thursday	7:06	8:10	6:71	12:52
Friday	7:49	8:91	7:57	1:36
SUNDAY	8:32	9:72	8:43	2:20
Monday	9:15	10:53	9:29	3:04
Tuesday	9:58	11:34	10:15	3:48
Wednesday	10:41	12:15	11:01	4:32
Thursday	11:24	12:96	11:87	5:16
Friday	12:07	1:77	12:73	6:00
SUNDAY	12:50	2:58	1:59	6:44
Monday	1:33	3:39	2:45	7:28
Tuesday	2:16	4:20	3:31	8:12
Wednesday	2:59	5:01	4:17	8:56
Thursday	3:42	5:82	5:03	9:40
Friday	4:25	6:63	5:89	10:24
SUNDAY	5:08	7:44	6:75	11:08
Monday	5:51	8:25	7:61	11:52
Tuesday	6:34	9:06	8:47	12:36
Wednesday	7:17	9:87	9:33	1:20
Thursday	8:00	10:68	10:19	2:04
Friday	8:43	11:49	11:05	2:48
SUNDAY	9:26	12:30	11:91	3:32
Monday	10:09	1:11	12:77	4:16
Tuesday	10:52	1:92	1:63	5:00
Wednesday	11:35	2:73	2:49	5:44
Thursday	12:18	3:54	3:35	6:28
Friday	1:01	4:35	4:21	7:12
SUNDAY	1:44	5:16	5:07	7:56
Monday	2:27	5:97	5:93	8:40
Tuesday	3:10	6:78	6:79	9:24
Wednesday	3:53	7:59	7:65	10:08
Thursday	4:36	8:40	8:51	10:52
Friday	5:19	9:21	9:37	11:36
SUNDAY	6:02	10:02	10:23	12:20
Monday	6:45	10:83	11:09	1:04
Tuesday	7:28	11:64	11:95	1:48
Wednesday	8:11	12:45	12:81	2:32
Thursday	8:54	1:26	1:67	3:16
Friday	9:37	2:07	2:53	4:00
SUNDAY	10:20	2:88	3:39	4:44
Monday	11:03	3:69	4:25	5:28
Tuesday	11:46	4:50	5:11	6:12
Wednesday	12:29	5:31	5:97	6:56
Thursday	1:12	6:12	6:83	7:40
Friday	1:55	6:93	7:69	8:24
SUNDAY	2:38	7:74	8:55	9:08
Monday	3:21	8:55	9:41	9:92
Tuesday	4:04	9:36	10:27	10:76
Wednesday	4:47	10:17	11:13	11:60
Thursday	5:30	10:98	11:99	12:44
Friday	6:13	11:79	12:85	1:28
SUNDAY	6:56	12:60	1:71	2:12
Monday	7:39	1:41	2:57	2:56
Tuesday	8:22	2:22	3:43	3:40
Wednesday	9:05	3:03	4:29	4:24
Thursday	9:48	3:84	5:15	5:08
Friday	10:31	4:65	6:01	5:52
SUNDAY	11:14	5:46	6:87	6:36
Monday	11:57	6:27	7:73	7:20
Tuesday	12:40	7:08	8:59	8:04
Wednesday	1:23	7:89	9:45	8:88
Thursday	2:06	8:70	10:31	9:72
Friday	2:49	9:51	11:17	10:56
SUNDAY	3:32	10:32	12:03	11:40
Monday	4:15	11:13	12:89	12:24
Tuesday	4:58	11:94	1:75	1:08
Wednesday	5:41	12:75	2:61	1:52
Thursday	6:24	1:56	3:47	2:36
Friday	7:07	2:37	4:33	3:20
SUNDAY	7:50	3:18	5:19	4:04
Monday	8:33	3:99	6:05	4:48
Tuesday	9:16	4:80	6:91	5:32
Wednesday	9:59	5:61	7:77	6:16
Thursday	10:42	6:42	8:63	7:00
Friday	11:25	7:23	9:49	7:44
SUNDAY	12:08	8:04	10:35	8:28
Monday	12:51	8:85	11:21	9:12
Tuesday	1:34	9:66	12:07	9:56
Wednesday	2:17	10:47	12:93	10:40
Thursday	3:00	11:28	1:79	11:24
Friday	3:43	12:09	2:65	12:08
SUNDAY	4:26	12:90	3:51	12:52
Monday	5:09	1:71	4:37	1:36
Tuesday	5:52	2:52	5:23	2:20
Wednesday	6:35	3:33	6:09	3:04
Thursday	7:18	4:14	6:95	3:48
Friday	8:01	4:95	7:81	4:32
SUNDAY	8:44	5:76	8:67	5:16
Monday	9:27	6:57	9:53	6:00
Tuesday	10:10	7:38	10:39	6:44
Wednesday	10:53	8:19	11:25	7:28
Thursday	11:36	9:00	12:11	8:12
Friday	12:19	9:81	12:97	8:56
SUNDAY	1:02	10:62	1:83	9:40
Monday	1:45	11:43	2:69	10:24
Tuesday	2:28	12:24	3:55	11:08
Wednesday	3:11	1:05	4:41	11:52
Thursday	3:54	1:86	5:27	12:36
Friday	4:37	2:67	6:13	1:20
SUNDAY	5:20	3:48	7:00	2:04
Monday	6:03	4:29	7:86	2:48
Tuesday	6:46	5:10	8:72	3:32
Wednesday	7:29	5:91	9:58	4:16
Thursday	8:12	6:72	10:44	5:00
Friday	8:55	7:53	11:30	5:44
SUNDAY	9:38	8:34	12:16	6:28
Monday	10:21	9:15	1:02	7:12
Tuesday	11:04	9:96	1:88	7:56
Wednesday	11:47	10:77	2:74	8:40
Thursday	12:30	11:58	3:60	9:24
Friday	1:13	12:39	4:46	10:08
SUNDAY	1:56	1:20	5:32	10:52
Monday	2:39	2:01	6:18	11:36
Tuesday	3:22	2:82	7:04	12:20
Wednesday	4:05	3:63	7:90	1:04
Thursday	4:48	4:44	8:76	1:48
Friday	5:31	5:25	9:62	2:32
SUNDAY	6:14	6:06	10:48	3:16
Monday	6:57	6:87	11:34	4:00
Tuesday	7:40	7:68	12:20	4:44
Wednesday	8:23	8:49	1:06	5:28
Thursday	9:06	9:30	1:92	6:12
Friday	9:49	10:11	2:78	6:56
SUNDAY	10:32	10:92	3:64	7:40
Monday	11:15	11:73	4:50	8:24
Tuesday	11:58	12:54	5:36	9:08
Wednesday	12:41	1:35	6:22	9:52
Thursday	1:24	2:16	7:08	10:36
Friday	2:07	2:97	7:94	11:20
SUNDAY	2:50	3:78	8:80	12:04
Monday	3:33	4:59	9:66	12:48
Tuesday	4:16	5:40	10:52	1:32
Wednesday	4:59	6:21	11:38	2:16
Thursday	5:42	7:02	12:24	3:00
Friday	6:25	7:83	1:10	3:44
SUNDAY	7:08	8:64	1:96	4:28
Monday	7:51	9:45	2:82	5:12
Tuesday	8:34	10:26	3:68	5:56
Wednesday	9:17	11:07	4:54	6:40
Thursday	10:00	11:88	5:	