Suits
——to-measure,
$35==

THE only way to fit a man is to first find out just what kind of a man you have to fit—that's just what we do take your measure exact—and cut the suit for you—and it must fit, or we'll keep 'em.

—tailoring

—exclusively.

CHAS. McDONALD,
The Tailor.
523 Commercial Street.

Few Men Would Ask For a Finer Dinner

than those we serve. We're trying in every way to make them the most enjoyable in town. All the "good things" of the season—cooked by our excellent cook—in the most delicious style. Perfect service.

If you invite a friend to the Palace Restaurant the place is a sufficient guarantee that he will receive a good meal.

The Palace Restaurant

That House You Intend to Build

Can be built just to suit your pocketbook by

C. G. PALMBERG,

and you will find him at his shop at 473 Fourth Street.

Sterling Silver!

Never has there been such a stock of sterling silver jewelry as that now on display at our store. Half the town does not realize the immensity of this assortment.

EXSTROM, the Jeweler.

ASTORIA -
MATTRESS
- FACTORY,
378 Commercial Street.
—o—
Manufacturers of every description of Lounges, Mattresses, etc.

REPAIRING IN ALL ITS BRANCHES

When the tide sets one way there is always a cause for it.

Women don't come here to buy roasts steaks, and all other kinds of meat simply because it's Christensen & Co.'s. Of course there are a few, a very few, who buy out of compliment, or from ignorance, but the great mass of housekeepers buy where they can get the best and for that reason we supply the majority of the families in Astoria for they know by experience that we have only the best.

WASHINGTON MEAT MARKET,
CHRISTENSEN & CO., Prop'rs.

Hundreds of business and professional men are now coming to our place—

"THE RESORT"

Daily, Why? Because they can at any time, day or night, call for a sandwich here and get it.

We expected to be mobbed for these sandwaches and our fresh 5 cent beer when the railroad comes.

Grosbauer & Brach.

$10,000 TO LOAN

On Watches, Diamonds, Jewelry, Trunks, Valises, Guns, Pistols, Musical Instruments, Clothing and all articles of value.

We conduct a regular Pawn Broker's establishment, we buy and sell everything found in a first-class house. We sell on the installment plan, requiring a cash deposit of 5 per cent only, and guarantee all our goods.

Call around and investigate our method of doing business. No trouble to show goods.

SPECIAL

$5,000 Worth of Second-hand Clothing Wanted.

The Astoria Loan Office.

56 9th Street.

A Poor Cigar

—— W. F. SCHIEBE never made.
—— Don't expect to make, either.
—— But marke this—s-a-t-i-s-f-a-c-
—— t-i-o-n of the 22-karet sort has
—— accompanied every purchase of
—— one of the cigars made by him
—— since he began business. We've
—— got the notion that a satisfied
—— customer "cuts a big figure" in
—— building up a business. That's
—— the reason La Belle Astoria takes
—— so well.

ROSS HIGGINS & CO.

Grocers, : and : Butchers

Astoria and Upper Astoria.

Fine Teas and Coffees, Table Delicacies, Domestic and Tropical Fruits, Vegetables, Sugar Cured Hams, Bacon, Etc.

Choice - Fresh - and - Salt - Meats.

—— "HAHN'S the Mecca for tender feet." We are absolutely forcing comfort on you in every pair of shoes you buy here—no matter how narrow the toe—how seemingly unnatural the shape.

JOHN HAHN & CO.

YESTERDAY'S WEATHER.

Local weather for the tweney-four hours ending at 5 p. m. yesterday, furnished by the United States department of agriculture weather bureau:

Maximum temperature, 61 degrees.
Minimum temperature, 49.61 inches.
Precipitation, .20 inch.
Total precipitation from September 1st, last, to date, 49.41 inches.
Excess of precipitation from September 1st, 1894, to date, 4.78 inches.

BOYS'
Fauntelroy Blouses,

White and Colored Trimings.

Mother's Friend Waist.

White and Colored.

Shirt Waist, Ties to Match

Very Nobby,

Prices: 25c to $1.50.

ALBERT DUNBAR.

Ask for the Kayser Pat. Finger Tip Glove and take no other,

Try Smith's ice cream.

Fresh strawberries at Smith's today.

Sweet cream at Smith's 20 cents pint.

Smith's ice cream is unequalled. Ice cream soda a specialty. Private parlors for ladies. Commercial street.

What brings people back to the Astoria Wood Yard after they have sounded the possibilities everywhere else? May be it's one thing, and May be it's another. But the fact remains—back they come. And of course the Astoria Wood Yard is proud of it.

No better milk was ever brought to Astoria than is furnished for five cents a quart by Reith & Wilson, and delivered in a clean and tightly closed glass bottle at your door every morning.

Mr. Humphrey has some choice Chinook salmon at his market near Rescue Hall. He also has oysters that sell at a less price than at any other market in the city. He carries clams and other shell fish, and as a side issue, has a stock of Marshall's famous knitting twine.

GREATEST AND BEST.

Four pounds of the best washing powder on earth for 25 cents. Ask Ross Higgins & Co. for SOAP FOAM POWDER.

If you want a bicycle repaired or a lock fixed, or any other first-class work done, call on C. H. Orkwitz, next door to Martin Olsen's Auction House

The Palace Barber Shop is now giving one of their two-bit shaves for 15 cents.

The greatest accessory to good looks, is a smooth, soft skin. To obtain that, you should use nothing but Crain's Toilet Cream. Sample bottles free at the Printz-Crain Drug Store.

What cows received first premium at the World's Fair for producing the richest milk? Jersey cows, and those are the only kind that J. A. Rowan sells milk from.

Mothers raising their babes on the bottle will have fat, strong and healthy babies by using J. A. Rowan's Jersey milk, as he makes a specialty of milk for babies and the sick. Try him and be happy.

CHAMBER SETS

At your own price at Foard & Stoke Co.'s.

The Palace Bath House encourages folks to bathe by having everything first class.

EYES—Two hard-woking servants—Yet quickest to rebel when over-worked. Glasses—the right ones—scientifically, delicately adjusted ones—the remedy. The ability that experience and study gives can be had at J. H. Seymour's. Charges—only for glasses—are modest.

What is the use of having a "human form divine" unless you care for it and drape it and clothe it so as to make it a source of joy to yourself and a pride to your friends? Nature supplies the form. A. Lake, the tailor at 359 Commercial street will make the raiment. See him.

Business men of Astoria visiting Portland have for years been accustomed to take their mid-day lunch at the "Gem." The "Gem" is now located at 73 Third street, next door to the Ainsworth Bank. Jos. E. Penny.

FOARD & STOKES CO.

DEALERS IN

Crockery, Glass and Plated Ware,
White Sewing Machines,
Hardware,
Boat and Fishermen's Supplies,
Paints and Oils,
Ship Chandlery,
Teas, Coffees and Groceries,
California Wines,
Medically Pure Liquors,

Sole Agents for the Celebrated

Almighty Dollar Cigar.

F. KROSEL,
420 Commercial Street.
Fresh Candy Made Every Day.
FARM PRODUCTS BOUGHT AND SOLD.
Butter, Eggs, Cheese and all kinds of Fruit in Season.
Cigars, Tobacco and Groceries.

AROUND TOWN.

Mike Beveridge found his ring yesterday.

The police court docket was entirely clean yesterday.

Rogers' headache tablets never fail to cure the most severe case of headache.

Contractor Leback yesterday completed the work on 25th and 27th streets in East Astoria.

Rev. Edlund, of this city, left San Francisco yesterday on the steamer Oregon for this port.

Mrs. Captain Buchanan and Robt. Crawford arrived last night on the Harrison from Nehalem.

T. W. Lee, superintendent of water lines of the O. R. and N., was a passenger on the State yesterday for San Francisco.

Arms and ammunition have been received from Salem by Commander May, of Farragut Post, G. A. R., for use on Decoration Day.

Last Tuesday night a fire at Westport burned to the ground the residence of John M. Lane. Nothing was saved. Cause of fire unknown.

Judge Osburn yesterday opened the bids for the improvement to Bond street. Clinton & Sons were the lowest bidders and were awarded the contract.

There have been quite a number of people taking advantage of the Wise Benefit Sale, and everybody is pleased with the bargains they have secured.

There have been quite a number of people taking advantage of the Wise Benefit Sale, and everybody is pleased with the bargains they have secured.

The subsidy deed of Hiram Gray was yesterday received by the committee. All of the committees are at work quietly but surely winding up matters connected with the railroad.

The A. F. C. boys have new badges, and they are as proud of them as a boy is of a new red wagon. The design is a raised gold pin of wings, across which is shown in relief the letter "A."

The pastor of the Congregational church will exchange with Rev. C. H. Curtis, of Portland. Preaching at 11 a. m., and 8 p. m. The Sunday school meets at 12:15 and the Christian Endeavor at 7 p. m.

For all cleansing purposes, domestic or mechanical, removing scale from steam boilers, making soap, or deodorizing the kitchen sink, use Red Seal Lye.

The steamer Harrison arrived in from the Nehalem at 9:30 last night with 8 tons of dairy produce and two passengers. She also had aboard 120 cases of last fall's Nehalem salmon for M. J. Kinney.

Several new families are in the city from Portland seeking for location. Houses are becoming scarce and it is only a matter of a few months when the best possible investment in Astoria will be in small modern cottages.

Passengers for Portland last evening on the steamer Bailey Gatzert: Mrs. M. Wilson, Miss A. Cardwell, H. Davis, S. Cornelius, H. Baltimore, L. Hollowarp, Wm. Chapman, Mr. Hancock, S. Barnes, Mrs. Monroe and daughter, E. A. Seeley.

Service at Grace church Sunday morning as usual. Morning prayer and sermon at 11 o'clock. Sunday school at 12:30. Evening Prayer with sermon to the G. A. R. at 7:30 o'clock. Evening prayer at Holy Innocents' chapel, Uppertown, at 3:30.

Mrs. Kellogg, of Portland, instituting officer of the order of Rebekah, appointed by the Rebekah Grand Lodge, will return to Astoria in a few days and with the assistance of the best team in the state, complete the organization of the Rebekah lodge recently established here.

The Queen's birthday was not celebrated to any great extent in Astoria yesterday, a few native Britons getting getting out and making things merry for a while. There were no champagne suppers, as on former occasions, probably due to the scarcity of the necessary wherewithal.

Presbyterian church tomorrow. Morning 11 a. m., preaching by the Rev. Shields, of Portland. Subject, "The Infallable Assurance." Sabbath school at 12:15 p. m. Y. P. S. C. E. at 7:00 p. m. Usual preaching service at 8 p. m. by the Pastor, Rev. R. Liddell. Subject, "Why Should I be a Christian?"

The following were among the passengers for Portland on the Potter last evening: F. Armstrong, B. Dorsey, G. Stewart, Mrs. Armstrong, H. Lang, N. Posten, J. Davis, M. Yerger, L. Bowman, Mr. Niebling, D. B. Monteith, A. F. Lafferty, F. W. McKay, A. M. Mowry, J. Davis, A. C. Blair, Mrs. Stewart.

Serivces at the Baptist Church. Preaching morning and evening by the pastor. Morning theme, "Lending a Helping Hand." Subject in the evening, 8 p. m., "What Christ Could and Could not Do." Sunday school at 12:15 and Y. P. B. U. at 7 p. m. Monthly Covenant Meeting at 8 p. m. on Wednesday evening.

2 yds wide bleached sheeting, 17c.
2¼ yds wide bleached sheeting, 18c.
2½ yds wide bleached sheeting, 19½c.
1¾ yds wide bleached sheeting, 16½c.
2 yds wide unbleached sheeting, 14c.
2¼ yds wide unbleached sheeting, 16c.
2½ yds wide unbleached sheeting, 18c.

These prices for three days only, at Shanahan Bros.'

This has been a bad week on the soda fountains, for the blazing signs of "ice cold soda" have had no effect on the general public. In fact, "hot drinks" have been more in demand this week than cold beverages, and one dispenser of cold beverages was heard to remark last evening that he had not sold enough soda water during the day to pay for the ice used.

At General Agent Overbaugh's office can be seen two photographs of the new observation car which is now run between Portland and The Dalles. One is a view of the interior, and the other if the exterior of the car. The car is a model of beauty and comfort in its class. The sides of the car above the seat line are almost entirely of glass so that the occupants can have an unobstructed view of the passing scenery.

Do not forget the excursion Sunday to witness the burning of the steamer S. G. Reed. Some have thought that an imitation boat was to be used, but the O. R. and N. Co., who own the Reed, guarantee that the steamer itself will be towed down the river and actually destroyed in imitation of a real steamboat disaster.

PERSONAL MENTION.

D. B. Rupe, San Francisco, is in the city.

Sheriff Hare has returned from Portland.

F. H. Ellis, of Portland, is at the Astor House.

Jas. A. Bell, of San Francisco, is at the Occident.

K. S. Paun, of Seattle, is at the Parker House.

W. S. Chapman, contractor, of Portland, is in the city.

H. F. Prael and wife yesterday returned from Portland.

J. G. Megler, of Brookfield, paid Astoria a visit yesterday.

H. D. Thing and J. W. Welch have returned from Portland.

F. I. Dunbar and wife have returned from their Portland visit.

F. D. Winton and E. L. Rector, returned from Portland yesterday.

Mr. Hallet, Vancouver, B. C., is registered at the Parker House.

Mrs. B. A. Seaborg returned to her home in Ilwaco yesterday.

Geo. W. Stewart and A. C. Blair, of Boston, are at the Occident.

F. M. Ellinger, of Portland, is the new day clerk at the Astor House.

R. E. Bishop, of Willapa, went to San Francisco on the State yesterday.

J. M. Braham, of Philadelphia, is in the city, staying at the Parker House.

Harry Lang, the merchant of Portland, is in the city stopping at the Occident.

Edward E. Brodie, of the Florence West, is making a few days' visit in the city.

George A. Beavis, San Francisco, is in the city, with headquarters at the Occident.

General Agent Overbaugh, of the O. R. and N., returned from the metropolis yesterday.

E. A. Seeley, of the C. R. and P. S. Nav. Co., Portland, paid the city a visit yesterday.

M. C. Crosby and J. O. Hanthorn were passengers on the Potter yesterday, arriving home from their Portland trip.

J. Jacobs, with his wife and child, of Los Angeles, is in the city, with an eye to future investments. He is a guest of the Parker House.

We have all read for years of the horrible burning of steamers on the Mississippi river, but few have ever witnessed such a sight. The O. R. and N. has placed its fine steamer Queen at the service of the people of Astoria so that all may have a chance to witness the blowing and burning up of the steamer S. G. Reed.

First M. E. Church. At 10 a. m. classes will meet. All who have signed cards or joined the church recently, and all others who can come, if possible, be present in the audience room at 10 a. m. to arrange for a time and place of meeting. At 11 a. m., sermon by the pastor. Rev. J. W. Bushong, D. D. Subject, "Faith or Gold, Which?" At 7 p. m. an Epworth League rally. All invited. At 8 p. m., sermon by the pastor. Subject, "Does Christianity, as seen through the Church, Meet the Demands of the Average Man and Woman, old and young, of this age?" All who have views pro or con most cordially invited to be present. All strangers and "sojourners" also, cordially invited.

Rev. E. A. Eldridge, the evangelist, who has been confined to the house for several days, with la grippe, desires to announce that there will be no meeting of the Bible classes until Monday afternoon when he expects to resume work with both classes, taking up the primary lesson with both divisions. The meetings in Upper Astoria are being carried on nightly and are developing much interest. The evangelists expect to hold a men's meeting and other services in the old schoolhouse on Sunday.

Ten steamers and the big barge Atlas will leave Portland Sunday afternoon and go down the river carrying 10,000 people to witness the burning of the steamer Reed. The Atlas will be illuminated by 180 incandescents and will have a band to furnish music for dancing, as well the two steamers towing her. The Queen will leave Astoria at 1:30 o'clock Sunday afternoon and when she meets the Portland fleet the entertainment will be given.

In an interview with Contractor Parelli yesterday that gentleman stated that his language, in relation to the hiring of men on the ditch work, had been most wilfully misconstrued by certain parties, and that his statement was not open to the construction that he would employ only Republicans. He says that the only line he draws is that of citizenship—men must be either native Americans or have naturalizztion papers to show their loyalty to the country adopted by them as a home. What a man's politics are, or what his nationality or church affiliations are questions never asked by Parelli.

WANTED.

WANTED—A girl to cook and do general housework. Apply at Oregon Trading Co.'s store.

WANTED—By an experienced dressmaker, engagements by the day or week. Call at Mrs. Rucker's, Room 22.

WANTED—To rent—House of 6 or 7 rooms in desirable neighborhood. Address "B," Astorian.

Wanted—Men to call at the Jim Shaving Parlors and mention this advertisement when getting a ten cent shave. 378 Astor street, next door west of Parker house.

WANTED—Young man, intelligent; a never-give-up and not afraid of making too much money; apply with references at 107 12th street, between Commercial and Bond.

TO MAKE BIG MONEY selling our Electric Telephone. Best seller on earth. Sent all complete, all ready to set up; lines of any distance. A practical Electric Telephone. Our agent makes $5 to $10 a day, easy. Everybody buys. Big money without work. Prices low. Anyone can make $75 per month. Address W. P. Harrison & Co., Clerk No. 11, Columbus, Ohio.

WANTED—Agents to represent the old National Life Insurance Co., of Montpelier, Vt. For further information, address G. M. Stoip, General Coast Manager, 33-34 Crocker Building, San Francisco, Cal.

A MAN OR LADY TO MANAGE distributing samples, cards, books, circs. Do correspondence. Send Sylvan Co'y, Detroit, Mich., 10 cents for samples, soap, etc., and get special offer to you.

I WANT SAMPLES HANDED TO your friends or neighbors. Send A. F. Wood, Perfumer, Wood Ave., Detroit, Mich., 10 cents for 5 trial bottles Satin-Sheat Perfumes; receive offer to you.

A PICTURE OF HEALTH TODAY.

Mrs. Moore Was Sinking—Paine's Celery Compound Made Her Well.

The people have given their verdict!

Every state, county and most humble village has had a voice in it.

There is a consensus of testimony from all America to the fact that Paine's celery compound is making sick, tired-out, nervous men and women well and strong again.

There have been published by thousands in every state in the country, this spring, testimonials from people in every station of life in those states telling of the many, many cases where this greatest of all remedies has made people well.

The Astorian has published the unsolicited testimony of well known and highly esteemed people in Astoria gho have found health and strength in the remedy that was first prescribed by Prof. Edward Phelps, M. D., LL. D., of Dartmouth college.

Men and women of national reputation have written thankful letters on the same subject, which have been published the world over, and have called forth unasked for responsive letters from equally prominent men and women in other lands.

Below is a letter that commends itself in this spring month of May, to every woman in Astoria. It was voluntarily written to Wells, Richardson & Co. by a lady whose portrait, given above, is assurance of her high character and honest disposition. She is a picture of womanly health. She is Mrs. Robert M. Moore of Laporte, Ind., and she writes:

"Please accept my heartfelt thanks for the great good Paine's celery compound has done me. I do think that there cannot be too much said in its favor. I was completely run down a year ago and had the advice and attendance of two of the best physicians in the town, who pronounced my sickness nervous prostration. I was treated by one for two weeks, and then went to another and at first he seemed to help me, but after a while instead of getting better I went from bad to worse.

"At the earnest solicitation of two of my children and a dear friend, who was very much interested in my case, I commenced to take Paine's celery compound and took seven bottles and am thankful to say that I am a well woman today. Considering the low state of health in which I was, my cure has been pronounced wonderful. You can use this communication as you see fit."

For recovery from effects of too constant indoor work, over-exertion of body or mind, and for the general depressed state of health that is apt to result from a sedantary life of hard work and routine Paine's celery compound is the one strictly accurate relief. It refreshes and restores the worn out tissues, disposes the body to take on new flesh, and rapidly clears the system of the used-up elements that clog its healthy working.

Drudging indoor workers who seldomget a long breath of fresh air—and there are many such, both men and women—recover vigor of the nerves and vital organs through the use of Paine's celery compound.

FOUND.

FOUND—A part of a net in Smith's channel. Owner can have same by proving ownership and paying charges. Henry Makila, 211 Alameda Ave.

FOUND—Off Scarborough Hill, from 300 to 400 fathoms of net mostly new. Apply at P. J. McGowan & Son's cannery. CHAS. WIKEN.

LOST.

LOST—On the evening of the 23d inst., between Greenwood Cemetery and Astoria, a large, red Morocco pocketbook, containing a number of papers of value only to the owner. Finder will please return to J. H. Imhoff, Astoria.

WANTED, TO EXCHANGE.

To exchange for a Seaside residence—Clatsop preferred, a farm of 160 acres with several houses and barn, including the townsite of Theon, located in Asotin, county, Wash. The the property was foreclosed by mortgage, at a cost of $2,250.00. Address "K." care Ross, Higgins & Co., Astoria, Oregon.

Awarded
Highest Honors—World's Fair,
Gold Medal, Midwinter Fair.

DR. PRICE'S CREAM BAKING POWDER

Most Perfect Made.
40 Years the Standard.

FOR RENT.

"THE MANSELL."

Furnished rooms centrally located 573 Commercial street.

TO RENT—A furnished room. Enquire at 362 Fifteenth street.

FOR RENT—A nicely furnished modern house. For particulars inquire of Mrs. Smith, corner of 6th and Irving avenue, or A. R. Cyrus, 487 Commercial street.

FOR RENT—Six room cottage, cor 15th street and Irving avenue. Apply to J. G. Higgins, 469 Bond street.

FOR SALE.

JAPANESE GOODS—Just out—just received—just what you want, at Wing Lee's, 543 Commercial street.

FOR SALE—Three furnished rooms for housekeeping. All ready to step into and keep house. Inquire at 434 Bond street.

FOR SALE—Two hundred choice lots beach property, within stone's throw of surf. Cottage overlooking beach. Will accept small cash payment, balance long time to suit purchaser. Address A-1, Astorian Office.

A good buy at Long Beach. Nine room house. Furnished complete for summer travel. For description and terms inquire at Real Estate Exchange, Occident Building.

LOOK HERE.

Carpets Beaten and Replaced. Good Work Guaranteed. Leave Orders at G. V. Porter's, 517 Bond St.

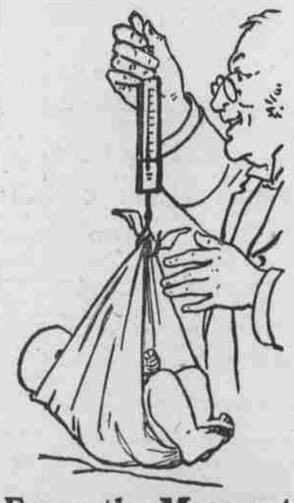

From the Moment of Birth use CUTICURA SOAP

It is not only the purest, sweetest, and most refreshing of nursery soaps, but it contains delicate emollient properties which purify and beautify the skin, and prevent skin blemishes, occasioned by imperfect cleansing at birth and the use of impure soap. Guaranteed absolutely pure by analytical chemists of the highest standing.

Sold throughout the world. Price, 25c. POTTER DRUG AND CHEM. CORP., Sole Props., Boston, Mass. "All about Baby's Skin, Scalp, and Hair," free.

Dr. Price's Cream Baking Powder World's Fair Highest Award.