Pears' Soap

has been established in London **100 YEARS** both as a **COMPLEXION** and as a **SHAVING SOAP**, has obtained **19** INTERNATIONAL AWARDS, and is now sold in every city of the world.

It is the purest, cleanest, finest,
The most economical, and therefore
The best and most popular of all soaps

for GENERAL TOILET PURPOSES; and for use in the NURSERY it is recommended by thousands of intelligent *mothers* throughout the civilized world, because while serving as a cleanser and detergent, its emollient properties prevent the chafing and discomforts to which *infants* are so liable. **PEARS' SOAP** can now be had of nearly all Druggists in the United States, BUT BE SURE THAT YOU GET THE GENUINE, *as there are worthless imitations.*

TIDE TABLE FOR ASTORIA.

DECEMBER.

Date	High Water First Time		High Water First Height		High Water Second Time		High Water Second Height		Low Water First Time		Low Water First Height		Low Water Second Time		Low Water Second Height	
	h.	m.	Feet.		h.	m.	Feet.		h.	m.	Feet.		h.	m.	Feet.	
1	4	52	6	7	5	45	7	3	10	49	3	7	10	42	0	5
2	5	24	6	7	6	21	6	8	11	01	3	9	11	25	1	0
3	6	45	6	8	5	57	6	1	-	-	-	-	12	03	3	9
4	6	52	6	8	6	52	5	8	0	11	1	5	1	13	3	7
5	7	36	7	1	7	41	5	7	1	08	1	8	2	17	3	1
6	8	26	7	3	8	32	5	9	1	55	2	1	3	14	2	5
7	9	21	7	6	9	55	6	1	2	53	2	4	4	05	1	7
8	10	14	8	1	10	53	6	4	3	50	2	5	4	56	0	8
9	11	11	8	4	11	46	6	6	4	37	2	7	5	34	-0	1
10	11	56	8	8	-	-	-	-	5	21	2	9	6	15	-0	7
11	0	35	6	9	11	37	6	1	6	03	3	0	6	57	-1	1
12	1	22	7	6	12	29	5	3	6	45	3	0	7	40	-1	3
13	2	16	7	1	1	23	5	2	7	29	3	1	8	24	-1	3
14	3	07	7	1	2	10	5	0	8	15	3	1	9	09	-1	0
15	3	57	7	1	2	58	4	9	8	58	3	2	9	55	-0	6
16	4	38	7	2	3	55	4	8	10	07	3	2	10	45	0	0
17	5	17	7	4	4	56	4	3	11	12	3	1	11	38	0	7
18	6	01	7	5	6	08	4	7	-	-	-	-	12	20	2	7
19	7	00	7	7	7	24	4	3	0	34	1	3	1	37	2	3
20	7	54	7	9	8	43	4	1	1	31	1	9	2	50	1	6
21	8	44	7	9	9	59	4	2	2	45	2	4	3	57	0	8
22	9	43	8	1	11	05	4	3	3	42	2	7	4	52	0	1
23	10	37	8	7	-	-	-	-	4	37	2	9	5	43	-0	5
24	0	01	6	5	11	16	8	8	5	28	3	1	6	28	-1	0
25	0	54	6	7	12	00	8	9	6	15	3	3	7	10	-1	1
26	1	36	6	8	12	42	8	7	6	59	3	4	7	49	-1	1
27	2	17	6	9	1	21	8	5	7	42	3	4	8	21	-0	8
28	3	55	7	0	2	58	8	2	8	23	3	5	8	57	-0	4
29	5	32	7	8	4	36	7	1	9	03	3	6	9	28	-0	1
30	6	40	7	3	5	15	7	1	9	47	3	6	9	58	0	3
31	4	34	7	9	4	00	6	3	10	34	3	6	10	31	0	9

The hours between midnight and noon are designated by a (a. m.), those between noon and midnight by p (p. m.). 0 h. 0 m. a denotes midnight, 0 h. 0 m. p denotes noon.

The height is reckoned from the level of average lower low waters to which the soundings are given on the Coast Survey charts.

SOCIETY MEETINGS.

Astor Lodge No. 6, K. of P.

REGULAR MEETINGS EVERY WEDNESDAY evening at 7:30 P. M. at Pythian Castle. Sojourning Knights in good standing cordially invited to attend.

By order C. C. D. R. BLOUNT, K. of R. and S.

Scandinavian Benevolent Society.

REGULAR MEETINGS OF THIS SOCIETY in other rooms in Pythian building at eight o'clock P. M., on the second and fourth Tuesdays of each month.

AUG. DANIELSON, Secretary.

Seaside Lodge No. 12, A. O. U. W.

REGULAR MEETINGS OF SEASIDE Lodge No. 12, A. O. U. W. will be held in their Hall in Pythian Castle, on Saturday evenings of each week, at 7 o'clock. Members in good standing, and visiting brothers are invited to attend. Library will be open fifteen minutes before and after each meeting. By order M. W.

W. B. ROSS, Rec.

Ocean Encampment, No. 13, I. O. O. F

REGULAR MEETINGS OF OCEAN ENCAMPMENT No. 13, I. O. O. F., at the Lodge, in the Odd Fellows Building, at seven P. M., on the second and fourth Mondays of each month. Sojourning brethren cordially invited.

By order C. P.

Astoria Building & Loan Association

THE REGULAR MEETINGS OF THIS Association are held at 8 P. M., on the first Wednesday of each month. Office on Genevieve street, south of Chenamus.

W. L. ROBB, Secretary.

Common Council.

REGULAR MEETINGS, SECOND AND Fourth Tuesday evenings of each month at 7½ o'clock.

Persons desiring to have matters acted upon by the Council, at any regular meeting must present the same to the Auditor and Clerk, on or before the Friday evening prior to the Tuesday on which the Council holds its regular meeting.

THOS. S. JEWETT, Auditor and Police Judge.

Dissolution of Partnership.

This is to notify all whom it may concern that the partnership heretofore existing between P. O'Hara and H. H. Ingalls under the firm name of O'Hara & Ingalls, is this day dissolved by mutual consent, P. O'Hara withdrawing. The old firm will settle all accounts with the business up to Nov. 1st, and settle all bills against the firm.

P. O'HARA. H. H. INGALLS.

Executors' Notice.

ALL PERSONS HAVING CLAIMS against the estate of Louis Wilson, deceased, and firm of Wilson & Fisher, are requested to present them properly verified at the office of J. Q. A. Bowlby, and all persons owing said estate should make immediate settlement at the same place.

J. Q. A. BOWLBY, WILEY B. ALLEN, Executors.

Astoria, Sept. 16, 1890. d-6t.

Stockholders' Meeting.

NOTICE IS HEREBY GIVEN THAT THE Annual Meeting of the Stockholders of the Alaska Packing Company will be held at the residence of P. H. Johnson, Alderbrook, on Monday, December 15th, 1890, at 7:30 P. M., for the purpose of electing a Board of Directors for the ensuing year, and the transaction of such other business as may come before the meeting.

By order of the President.

S. T. MCKEAN, Sec'y.

Final Account Notice.

NOTICE IS HEREBY GIVEN THAT I have filed my final account in the estate of Chas. Gratke, deceased, and that the hearing thereof has been by the county judge of Clatsop county, Oregon, set for the 4th day of January, at the hour of 10, A. M.

ANNA GRATKE, Administrator.

Clatsop county, Oregon, Nov. 11, 1890. w20-5t

Used by the United States Government. Endorsed by the heads of the Great Universities and Public Food Analysts, as the Strongest, Purest and most Healthful. Dr. Price's Cream Baking Powder does not contain Ammonia, Lime or Alum. Dr. Price's Delicious Flavoring Extracts, Vanilla, Lemon, Orange, Almond, Rose, etc., do not contain Poisonous Oils or Chemicals.

PRICE BAKING POWDER CO., New York, Chicago, San Francisco.

DO WHAT YOU ... AILS KNOW YOU?

You feel tired—Do you know what it means? You are nervous—Why? You cough in the morning—Do you realize the cause? Your appetite is poor—What makes it so? You seem like a changed person to your friends—Do you know what is the matter, or has the change been so gradual it has escaped your notice?

You have Consumption! We do not say this to frighten you, but it is true. These are the sure symptoms of this terrible disease. There is one thing which will check it and that is

Dr. ACKER'S ENGLISH REMEDY

It is recommended by the best physicians in Europe and America.

25 cents, 50 cents and $1.00 per Bottle.

W. H. HOOKER & CO., 46 West Broadway, New York.

Portland and Coast S. S. Co.

GRAYS HARBOR.

STR. ALLIANCE. Sails from Portland every Thursday at 7 P. M.; and from Astoria the following morning. Landing at Hoquiam, Aberdeen, Cosmopolis and Montesano.

SHOALWATER BAY.

STR. DOLPHIN. Sails from Portland on 1st and 15th of each month, landing at North Cove, South Bend, Willapa and Bay Center.

F. R. STRONG, President.
C. P. UPSHUR, Agent Astoria.

The Str. Telephone

Portland and Astoria.

Time Table.

Leaves Astoria:

Tuesdays, Thursdays and Saturdays at 6 A. M.

Arrives at Astoria:

Mondays, Wednesdays and Fridays at 3 P. M.

Leaves Portland:

Mondays, Wednesdays and Fridays at 4 A. M.

Meeting Notice.

THE ANNUAL MEETING OF THE Masonic Land and Building Association of Astoria will be held at the office of Capt. George Flavel, on Wednesday, December 17th, 1890, at two o'clock P. M., for the purpose of electing five (5) directors for the ensuing year, and for the transaction of such other business as may come before the meeting.

S. T. MCKEAN, Secretary.

Astoria, Oregon, November 16, 1890.

Notice.

THE PARTNERSHIP EXISTING BETWEEN T. R. Jacobs and T. J. Plummer, under the firm name of Jacobs & Plummer is this day dissolved by mutual consent.

T. R. JACOBS. J. T. PLUMMER.

Astoria, Nov. 11th, 1890.

SCHOOL OF PRACTICAL CIVIL, mechanical, Mining Engineering, Surveying, Draughting, Architecture, Assaying and Navigation. 1704 Second Street, Portland, Or., and 723 Market St., San Francisco, Cal. Established 1864. A VANDERNAILLEN, Pres. Send for circular.

ASTORIA RETAIL MARKET.

Flour—per bbl		$4.00@4.50.
Wheat, per cental		$1.40@$1.65
Oats,	"	$1.60@1.80
Bacon, sides per ℔,		12½ cts.
Shoulders,	"	12½ cts.
Breakfast	"	15@17
Hams,	"	14@17cts.
Lard,	"	12½@15 cts.
Beef, 10@18 cts.		
Mutton, 7@10 cts.		
Pork, 10@1 5cts.		
Veal, 10@15 cts.		
Butter, per roll 65 to 80 cts.		
Eggs, per dozen 35@45 cts.		
Potatoes, 1¼ to 1½ cents per ℔		
Cheese, per ℔ 15@40 cts		
Cornmeal, per ℔ 3½@4 cts.		
Oatmeal,	"	5@6 cts.
Beans,	"	4@7 cts.
Coffee,	"	25@40 cts.
Tea,	"	25@90 cts.
Rice,	"	7½@8 cts.
Sugar,	"	6¾@9cts.
Syrup, per gallon 50c @ 65c		
Onions, 4 to 5		
Apples dried per ℔ 12½@16 cts.		
Peaches "	"	17@35 cts.
Plums, "	"	10 @20c ℔ ℔
Candles, per ℔ 12½@25 cts.		
Chickens, each 75 cts		
Hay, per ton $18@$25.		
Hides, per ℔ 4 @ 10 cts.		
Honey, per gallon $1.15.		
Oils, per gallon, boiled linseed, 90c; raw linseed, 85c; coal oil, 30c; lard $1.25		

A Reward of $25

WILL BE PAID FOR THE RECOVERY of the body of T. J. Smith, supposed to have been drowned near Stella, Wash., on the evening of Nov. 8th, 1890.

EUREKA PACKING CO.
J. L. SMILEY, M'gr.

Notice to the Public.

THIS IS TO NOTIFY ALL WHOM IT may concern that G. S. Garthee is manager of the Globe Saloon, No. 53, on Main street, Astoria, and from this date he will be liable for all claims, against the business of the Globe Saloon, and will collect all bills due it.

I hereby tender my thanks to all my old customers, and bespeak the same good will for my successor that I have enjoyed.

CHRIS WEJEN.

Astoria, October 23, 1890.

Notice.

THIS IS TO NOTIFY ALL WHOM IT may concern that Emil Shuman has this day purchased the interest of P. O'Hara in the firm of O'Hara & Ingalls, butchers, and the firm will henceforth be known as Ingalls & Shuman. A continuation of the generous patronage given the old firm is solicited, and new patrons are respectfully invited to give us a trial.

H. H. INGALLS. E. SHUMAN.

Astoria, Nov. 1, 1890.

PUBLISHING THE LAWS.

A Circular by the Committee on Legislation of the Oregon Press Association.

The following circular letter (No. 3), which has just been issued, will require no explanation:

Your committee has urged discussion of the benefits to the people from publishing the laws, as passed by each legislative assembly.

It is gratified at the general response of the press and the interest taken by citizens.

This movement is not based upon pecuniary considerations, but is founded upon the theory that the people obey the laws less from fear of incurring penalties for violation, but more through familiarity with the work of their legislature.

The demand for publication of the new state laws is so great that every newspaper of general circulation in the state will be glad to give an accurate official publication at actual cost of doing the work, and pay based upon actual circulation in the state.

The committee has freely sent out for general publication editorial discussions of the subject which have appeared often without credit, considering them common property of the press and the people.

The enclosed article answers in part two objections which have been urged against the bill, to-wit: The matter of expense and the question of what papers shall be authorized to publish.

The committee, in concluding, would urge members of the press to make these two points especially clear to their readers, and add such comment as will create the widest possible discussion of the subject.

E. HOFER, Salem *Journal*.
E. C. PENTLAND, Independence *West Side*.
S. S. TRAIN, Albany *Herald*.
S. M. YORAN, Eugene *Register*.
E. H. WOODWARD, Newberg *Graphic*.
Committee on Legislation, Oregon Press association.

The popular President of Mexico has lately been engaged in a most pleasurable ceremony, the dedication of a colony, called Carmen after his wife who distributed gold and silver medals, struck to commemorate the event, among the members of the Mexican 400 present. The new colony is located at Culhuacan, a suburb of the capital of the Republic.

Sixteen years ago a Swiss cobbler named Bernaserni left his home in the Canton Tessin and emigrated to the Argentine Republic. He has now returned the possessor of millions, which he made as a dealer in leather and hides. He is now building on the place where his Swiss house stood, an asylum for 200 children.

Fraulien Marie Essipoff has received as a wedding present from her father, a wealthy Viennese merchant, a book which is said to be the costliest volume in existence. The binding is of the richest tooled morroco, and each of the 100 leaves is a bond for 1,000 gulden.

Alexander Milouany, a Russian peasant, was recently on trial at Kiev charged with personating the Savior. The bogus prophet cannot read, but can repeat the entire bible from memory, having had it read to him.

Notice.

GOD'S BLESSING TO HUMANITY.—So Says an Oregon Pioneer Ninety Years Old.

FOREST GROVE, Or., March 19.—I have used the OREGON KIDNEY TEA and obtained immediate relief. It is God's blessing to humanity. I take pleasure in recommending it to the afflicted. I am now nearly ninety years old, came to Oregon in 1842 in the employ of the Hudson's Bay Company, and since I began using the OREGON KIDNEY TEA I enjoy good health.

DAVID MUNROE.

Warning to Hunters.

HUNTING IS STRICTLY FORBIDDEN on any lands owned by the undersigned, lying between Lewis & Clarke's river and Skipanon, and all persons are warned that any one found hunting over any of said lands will be prosecuted according to law.

JOHN ADAIR.
J. C. TRULLINGER.
P. C. WARREN.
D. K. WARREN.
MRS. C. LEINENWEBER.

Stray Cow.

BROWN COW WITH WHITE SPOTS on her body, been on my place for about a month. Owner come, prove property, pay charges and take her away.

FRED HANSEN.

Fred Hansen's ranch, John Day's river, Clatsop county, Oregon, December 4, 1890.

The Celebrated French Cure

Warranted to cure **"APHRODITINE"** or money refunded

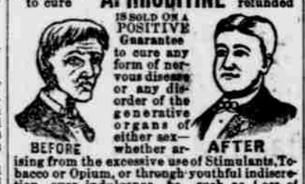

IS SOLD ON A POSITIVE Guarantee to cure any form of nervous disease or any disorder of the generative organs of either sex—whether arising from the excessive use of Stimulants, Tobacco or Opium, or through youthful indiscretion, over indulgence, &c., such as Loss of Brain Power, Wakefulness, Bearing down Pains in the Back, Seminal Weakness, Hysteria, Nervous Prostration, Nocturnal Emissions, Leucorrhœa, Dizziness, Weak Memory, Loss of Power and Impotency, which if neglected often lead to premature old age and insanity. Price $1 a box, 6 boxes for $5. Sent by mail on receipt of price.

A WRITTEN GUARANTEE for every $5 order, to refund the money if a Permanent cure is not effected. Thousands of testimonials from old and young, of both sexes, permanently cured by APHRODITINE. Circular free. Address, THE APHRO MEDICINE CO. Box 27. WESTERN BRANCH, Portland, Or. For sale by J. C. DEMENT.

$500 Reward

Le Richan's Golden Balsam No. 1 Cures Chancres, first and second stages; Sores on the Legs and Body; Sore Ears, Eyes, Nose, &c., Copper-colored Blotches, Syphilitic Sore Throat, Ulcerated Scalp, and all primary forms of the disease known as Syphilis. Price, $5.00 per Bottle.

Le Richan's Golden Balsam No. 2 Cures—Tertiary, Mercurial Syphilitic Rheumatism, Pains in the Bones, Pains in the Head, back of the Neck, Ulcerated Sore Throat, Syphilitic Rash, Lumps and contracted Cords, Stiffness of the Limbs, and eradicates all disease from the system, whether caused by indiscretion or abuse of Mercury, leaving the blood pure and healthy. Price $5.00 per Bottle.

Le Richan's Golden Spanish Antidote for the cure of Gonorrhœa, Gleet, Irritation Gravel, and all Urinary or Genital disarrangements. Price $2.50 per Bottle.

Le Richan's Golden Spanish Injection, for severe cases of Gonorrhœa, Inflammatory Gleet, Strictures, &c. Price $1.50 per Bottle.

Le Richan's Golden Ointment for the effectual healing of Syphilitic Sores, and eruptions. Price $1.00 per Box.

Le Richan's Golden Pills—Nerve and Brain Treatment; loss of physical power, excess or over-work, Prostration, etc. Price $2.00 per Box.

Take no Nervine, Sent everywhere, C. O. D., securely sealed per express.

THE RICHARDSON DRUG CO., AGENT 509 and 511 Market street, San Francisco, Cal.

—CIRCULARS SENT FREE.—

Tutt's Pills

stimulate the torpid liver, strengthen the digestive organs, regulate the bowels, and are unequaled as an

ANTI-BILIOUS MEDICINE.

In malarial districts their virtues are widely recognized, as they possess

PECULIAR PROPERTIES

in freeing the system from that poison. Dose small. Elegantly sugar coated. Price, 25 cents per box.

Sold Everywhere.
Office, 44 Murray St., N. Y.

Faber's Golden Female Pills

For Female Irregularities; nothing like them on the market. *Never fail.* Successfully used by prominent ladies monthly. Guaranteed to relieve suppressed menstruation. Sure! Safe! Certain! Don't be humbugged. Save time and health and money; take no other. Sent to any address, secure by mail on receipt of price, $2. Address,

THE APHRO MEDICINE COMPANY,
Western Branch, Box 27, PORTLAND, OR.

HAVE YOU SEEN IT?

We refer to the full and comprehensive treatise on the

Blood and skin

Whether you are sick or well, every home should have a copy.

If you are well, it tells you how to keep so.

If you are sick, it tells you how to regain your health.

This valuable pamphlet will be mailed free to applicants.

THE SWIFT SPECIFIC CO., ATLANTA, GA.

B&S HOMŒOPATHIC COUGH & CROUP SYRUP.

PRICE 50 CENTS

FOR SALE BY ALL DRUGGISTS.

WILD CHERRY BALSAM OF WISTAR'S

CURES Coughs, Colds, Influenza, Bronchitis, Sore Throat, Asthma, Whooping Cough, Croup, Throat, Lungs and Chest, including Consumption. Speedy and permanent. Genuine signed "I. Butts."

SALOONS.

Standard - Saloon.

Southeast Corner Third and Olney Sts. Astoria, Oregon.

The Celebrated North Pacific Brewery Beer on Draught.

Also the Finest Kinds of Wines, Liquors and Cigars.

The Best of French Brandies AND BRANDY PEACHES.

A Free Lunch

H. GRUBE, Propr.
ASTORIA. - - - - OREGON.

Resort Billiard Parlor,

GROSBAUER & BRACH, Prop's.
L. FEURER'S CELEBRATED

Cambrinus Beer!

ON DRAUGHT.

Gambrinus Bottled Beer, J. H. Cutter Whisky, Domestic and Key West Cigars.

Constantly on hand. Third Street, four doors west of Telegraph Office, formerly Telephone Restaurant, ASTORIA, OREGON.

The Globe Saloon

Under New Management.

Christian Wejen, Proprietor.

(Formerly Bartender at the "Resort,")

Bestof Wines, Liquors and Cigars.

Corner Main and First Streets.

AUG. DANIELSON, Sample Rooms.

Wines, Liquors and Cigars.

Agent for the GUION Steamship Line and the THINGVALLA Steamship Line, direct. Also agent for "Svenska Tribunen" and "Svenska Amerikanaren." Corner of Water and West Ninth Streets Astoria, Oregon.

The Gem Saloon.

The Popular Resort for Astorians.

or the

Finest of Wines and Liquors

Go to THE GEM SALOON.
ALEX. CAMPBELL. - - PROPRIETOR

LOEB & CO., Wines, Liquors and Cigars.

A Large Stock of First-Class Goods. The Trade Supplied at Lowest Market Rates.

All orders filled promptly and Accurately. Agents for Fired Class Foreign and Domestic Brands. Main street Opp. Parker House.

GERMANIA BEER HALL

The Celebrated

WEINHARD LAGER BEER,

On Draught

On Ice, and Drawn from the Wood.

Five Cents a Glass.

WM. BOCK, Proprietor.

BIG G

Cures in 1 TO 5 DAYS. Guaranteed not to cause Stricture. Mfd only by the Evans Chemical Co. Cincinnati, O. Sold by Druggists.

I prescribe and fully endorse Big G as the only specific for the certain cure of this disease. G. N. INGRAHAM, M. D. Amsterdam, N. Y.

We have sold Big G for many years, and it has given the best of satisfaction. H. H. Dyche & Co., Chicago, Ill.

Trade Mark. Sold by Druggists.

Sold by J. W. Conn, Astoria, Oregon.

RAILWAYS AND STEAMERS.

From Terminal or Interior Points —THE— **Northern Pacific Railroad** is the Line to Take **To All Points East and South.**

It is The **Dining Car Route.** It runs Through Vestibuled Trains Every Day in the Year to

ST. PAUL and CHICAGO

No Change of Cars,

Composed of **Dining Cars** unsurpassed. **Pullman Drawing Room Sleepers** Of Latest Equipment

Tourist Sleeping Cars

Best that can be constructed and in which accommodations are both **Free** and **Furnished** to holders of First or Second-class Tickets, and for

Elegant Day Coaches.

A Continuous Line Connecting with **All Lines,** affording **Direct** and **Uninterrupted Service.**

Pullman Sleeper Reservations

Can be Secured in Advance through any Agent of the Road.

Through Tickets

To and from all Points in America, England and Europe can be purchased at any Ticket Office of this Company.

Full information concerning rates, time of trains, routes and other details furnished on application to any agent, or

A. D. CHARLTON,
Assistant General Passenger Agent,
No. 121 First St., cor. Washington, Portland, Oregon.

Tickets ON SALE —TO— **DENVER, Omaha, Kansas City, Chicago, ST. PAUL, ST. LOUIS,** AND ALL POINTS **EAST, NORTH AND SOUTH** —AT— **ASTORIA**

E. A. Noyes, Agent, Astoria.
H. B. Boxorth, Ticket Agent.

UNION PACIFIC WHARF
Overland Route.

East bound from Portland: *No. 2 Limited Fast Mail, leaves at 9 P. M. No. 8 Overland Flyer, leaves at 7 A. M.

West bound: No. 7 Overland Flyer, arrives at 9:00 P. M. No. 1 Limited Fast Mail, arrives at 9:00 A. M.

Main Line, Nos. 7 and 8, "The Overland Flyer," carry through Pullman Sleepers, Colonist Sleepers, Free Chair Cars and Coaches, between Portland and Denver, Omaha, Kansas City, St. Louis, St. Paul or Chicago, also Pullman Buffet Sleepers and Chair Cars between Portland and Spokane Falls, without change.

Main Line, Nos. 1 and 2, "The Limited Fast Mail," carry Pullman Dining and Sleeping Cars between Portland and Chicago. Also Pullman Buffet Sleepers and Chair Cars between Portland and Spokane Falls without change.

*Daily.

TO PORTLAND.

The steamer *Bonita* leaves at 6 A. M. Monday, Wednesday and Friday, via the Oregon Side.

The steamer *R. R. Thompson* leaves Astoria at 8 P. M. on Sunday, Wednesday and Friday. From Portland at 11:30 P. M., on Tuesday, Thursday and Saturday.

Astoria and San Francisco

SAN FRANCISCO TO ASTORIA.

STEAMER.	DAY.	DATE.
State of California	Tuesday	Nov. 4
Oregon	Saturday	" 8
Columbia	Wednesday	" 12
State of California	Sunday	" 16
Oregon	Thursday	" 20
Columbia	Monday	" 24
State of California	Friday	" 28

ASTORIA TO SAN FRANCISCO.

STEAMER.	DAY.	DATE.
State of California	Thursday	Nov. 21
Oregon	Sunday	" 24
Columbia	Wednesday	" 27
State of California	Saturday	" 30

TIME SCHEDULE.

Astoria & South Coast Railway.

Via Steamer	Leave Astoria	Le. Nahcotta Beach.
Electric	*9:00 A. M.	*8:30 A. M.
Electric	$3:00 P. M.	$1:45 P. M.

(*) Daily except Sunday and Monday.
($) Daily except Sunday.

I. R. & N. Co.

THE STEAMERS

"Gen. Canby" or "Suomi"

Leave **Astoria** daily at 8 A. M. for Tanzy Point, Ft. Stevens and Ilwaco, connecting with railroad running north at 10 A. M. and it with boats on Shoalwater Bay, for South Bend, Sanshine, North Cove and other points through to Gray's Harbor.

South Bound Trains

Start From

Nahcotta and Sealand

At 1 P. M., Daily, Connecting With Steamer For Astoria And Night Boat For Portland.

L. A. Loomis, President. R. V. Egbert, Superintendent.
John R. Coulter, Sec.

GRAND PREMIUM OFFER!

A SET OF THE

WORKS OF CHARLES DICKENS,

In Twelve Large Volumes,

Which we Offer with a Year's Subscription to this Paper for a Trifle More than Our Regular Subscription Price.

CHARLES DICKENS.

Wishing to largely increase the circulation of this paper during the next six months, we have made arrangements with a New York publishing house whereby we are enabled to offer as a premium to our subscribers a **Set of the Works of Charles Dickens, in Twelve Large and Handsome Volumes,** with a year's subscription to this paper, for a trifle more than our regular subscription price. Our great offer to subscribers eclipses any ever heretofore made. Charles Dickens was the greatest novelist who ever lived. No author before or since his time has won the fame that he achieved, and his works are even more popular to-day than during his lifetime. They abound in wit, humor, pathos, masterly delineation of character, vivid descriptions of places and incidents, thrilling and skillfully wrought plots. Each book is intensely interesting. No home should be without a set of these great and remarkable works. Not to have read them is to be far behind the age in which we live. The set of Dickens' works which we offer as a premium to our subscribers is handsomely printed from entirely new plates, with new type. The twelve volumes contain the following world-famous works, each one of which is published *complete, unchanged, and absolutely unabridged:*

DAVID COPPERFIELD,
MARTIN CHUZZLEWIT,
NICHOLAS NICKELBY,
DOMBEY AND SON,
BLEAK HOUSE,
LITTLE DORRIT,
OUR MUTUAL FRIEND,
PICKWICK PAPERS,
BARNABY RUDGE AND CHRISTMAS STORIES,
OLIVER TWIST AND GREAT EXPECTATIONS,
THE OLD CURIOSITY SHOP AND THE UNCOMMERCIAL TRAVELER,
A TALE OF TWO CITIES, HARD TIMES AND THE MYSTERY OF EDWIN DROOD.

The above are without question the most famous novels that were ever written. For a quarter of a century they have been celebrated in every nook and corner of the civilized world. Yet there are thousands of homes in America not yet supplied with a set of Dickens, the usual high cost of the books preventing people in moderate circumstances from enjoying this luxury. But now, owing to the use of modern improved printing, folding and stitching machinery, the extremely low price of white paper, and the great competition in the book trade, we are enabled to offer to our subscribers and readers a set of Dickens' works at a price which all can afford to pay. Every home in the land may now be supplied with a set of the great author's works.

Grand Premium Offer to the Subscribers to "Weekly Astorian."

By special arrangement with the publisher of MAMMOTH CYCLOPÆDIA, we are enabled to make to our subscribers and readers the following extraordinary offer: *We will send the* **MAMMOTH CYCLOPÆDIA,** *Complete in Four Volumes, as above described, all postage prepaid, also* **THE WEEKLY ASTORIAN,** *for* **ONE YEAR,** *upon receipt of only* **$2.75,** *which is but* **75 Cents** *more than our regular subscription price, so that you practically get this large and valuable work for the trifling sum of* **75 Cents.** This is a great offer, a wonderful bargain, and it is a pleasure to us to be enabled to afford our readers so remarkable an opportunity. Through this extraordinary offer we hope to largely increase our circulation. Please tell all your friends that they can get the **MAMMOTH CYCLOPÆDIA** in four volumes, with a year's subscription to our paper, for only **$2.75.** Perfect satisfaction is guaranteed to all who take advantage of this great premium offer. Those whose subscriptions have not yet expired who renew now will receive the **MAMMOTH CYCLOPÆDIA** at once, and their subscriptions will be extended one year from date of expiration. The **MAMMOTH CLOCLOPÆDIA** will also be given free to any one sending us a club of three yearly subscribers to our paper. Address all letters:

"THE ASTORIAN," Astoria, Oregon.

Our Latest and Greatest Premium Offer!

THE MAMMOTH CYCLOPÆDIA,

IN FOUR VOLUMES.

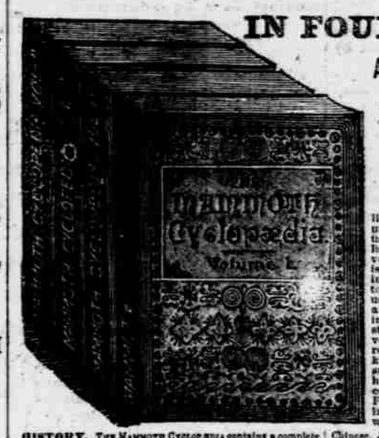

A Great and Wonderful Work,

CONTAINING

2,176 Pages

AND

620 Beautiful Illustrations!

THE MAMMOTH CYCLOPÆDIA has been published to meet the wants of the masses for a universal compendium of knowledge, practical, useful, scientific and general. The work is published complete in four large and handsome volumes, comprising a total of 2,176 pages, and is profusely illustrated with 620 beautiful engravings. Thousands of dollars have been expended to make this the most complete, valuable and useful work for the masses ever published. It is a work for every body—man, woman and child, in every occupation or walk in life. The substance and practical utility of twenty ordinary volumes are compressed into these four, and so replete is the work with knowledge of every kind, so filled is it with useful hints and helpful suggestions, that we fully believe that in every house to which it shall find its way it will soon come to be regarded as worth its weight in gold. For want of space we can only briefly summarize a small portion of the contents of this great work, as follows:

HISTORY. THE MAMMOTH CYCLOPÆDIA contains a complete and authentic history of the great American Civil War, profusely illustrated, with numerous Anecdotes of the Rebellion; a complete History of America, from its discovery by Columbus to the present time; graphic descriptions of famous battles and important events in the history of all nations, chronological history, etc., etc.

BIOGRAPHY. This great work contains the Lives of all the Presidents of the United States, from Washington to Harrison, with portraits and other illustrations, also lives and portraits of Napoleon Bonaparte, Shakespeare, Byron, William Penn, Benjamin Franklin, Henry Clay, Daniel Webster, and famous statesmen, authors, poets, generals, clergymen, etc., down to the present day.

AGRICULTURE. Valuable hints and useful suggestions to Farmers, treating of field crops, grass and forage, fertilizers, farm implements; livestock raising, including the treatment of diseases of domestic animals; poultry keeping, and how made successful and profitable; bee keeping, dairy farming, etc. The treatment of these subjects is complete and exhaustive, and renders the work of great practical use to farmers and stockmen.

HORTICULTURE. Herein is given the most useful hints in growers of all kinds of vegetables and fruits, as gathered from the experience of the most successful horticulturists.

ARCHITECTURE. Designs and plans for houses, cottages, barns and other outbuildings, with valuable suggestions to those intending to build.

HOUSEHOLD. This work contains tried and tested recipes for almost every imaginable dish for breakfast, dinner and tea; this department alone being worth more than nine-tenths of the cook books sold; almost innumerable hints, helps and suggestions to housekeepers; designs and suggestions for making many beautiful things for the adornment of home, in needlework, embroidery, etc.; hints on decoration, telling how to be successful with all the various plants; toilet hints, telling