The Daily Astorian.

ASTORIA, OREGON:

TUESDAY ____ NOVEMBER 18, 1890

TIDE TABLE FOR ASTORIA.

NOVEMBER.

	HIGH WATER.				LOW WATER.			
	First		Second		First		Second	
Date	Time	H'ght	Time	H'ght	Time	H'ght	Time	H'ght
	h. m.	Feet	h. m.	Feet	h. m.	Feet	h. m.	Feet
1	4 [illegible]	[illegible]	[illegible]	8 [illegible]	9 [illegible]	[illegible]	10 51	0 [illegible]
2	5 00	[illegible]	3 1[illegible]	[illegible] 4	10 28	3 [illegible]	11 [illegible]	0 7
3	6 [illegible]	[illegible]	4 12	[illegible]	11 51	3 [illegible]	- -	- -
4	7 00	5 1	[illegible] 13	[illegible]	0 23	1 1	12 [illegible]	4 1
5	8 05	[illegible]	7 25	[illegible]	1 23	1 [illegible]	2 29	4 0
6	8 51	6 [illegible]	8 25	[illegible]	2 23	1 [illegible]	3 29	3 4
7	9 31	7 1	9 27	[illegible]	3 15	1 [illegible]	4 07	2 7
8	10 1[illegible]	7 4	10 [illegible]	6 6	3 03	1 7	4 46	2 0
9	10 5[illegible]	7 7	11 18	7 0	4 44	1 [illegible]	5 24	1 4
10	11 [illegible]	8 1	- -	- -	5 2[illegible]	1 8	6 09	0 7
11	0 02	[illegible]	11 56	8 4	5 59	2 0	6 3[illegible]	0 1
12	0 45	[illegible]	12 28	8 [illegible]	6 [illegible]	2 1	7 12	-0 4
13	1 26	[illegible]	1 02	8 9	[illegible] 08	2 3	7 51	-0 7
14	2 12	7 1	1 39	9 0	[illegible] 42	2 6	8 32	0 7
15	2 59	6 8	2 21	8 8	8 29	2 9	9 17	-0 5
16	3 4[illegible]	6 6	3 07	8 5	9 05	3 1	10 07	-0 3
17	4 41	6 4	4 01	8 1	9 59	3 4	11 01	0 2
18	5 37	6 3	5 05	7 5	11 10	3 6	- -	- -
19	6 41	6 5	6 20	6 9	0 03	0 7	12 28	3 5
20	7 41	6 7	7 42	[illegible]	1 12	1 1	1 55	2 9
21	8 3[illegible]	7 4	9 0[illegible]	[illegible]	2 18	1 4	3 08	2 1
22	9 30	7 8	10 11	7 0	3 18	1 6	4 10	1 3
23	10 25	[illegible]	11 10	7 2	4 15	1 [illegible]	5 01	0 4
24	11 03	8 7	- -	- -	5 47	1 9	5 52	-0 [illegible]
25	0 05	[illegible]	11 44	9 4	5 [illegible]	2 1	6 38	-0 6
26	0 [illegible]	[illegible]	12 24	9 3	6 [illegible]	[illegible]	7 22	-1 1
27	1 [illegible]	[illegible]	1 03	9 8	[illegible] 17	2 [illegible]	8 05	-1 0
28	[illegible]	[illegible] 6	1 41	8 9	[illegible] 24	2 9	8 43	-0 8
29	3 07	6 9	2 23	8 4	8 26	[illegible]	9 22	-0 4
30	3 52	6 [illegible]	3 02	[illegible]	9 [illegible]	3 5	10 00	0 6

The hours between midnight and noon are designated by a (a. m.), those between noon and midnight by p (p. m.). 0 h. 00m. denotes midnight, 12h. 00m., p denotes noon.

The height is reckoned from the level of average lower low waters to which the soundings are given on the Coast Survey charts.

VESSELS ON THE WAY

From Foreign Ports for the Columbia River.

Andora, Br sp, 1620, Mauritius.
Ariadne, Br bk, 1167, Cape Town.
Amracana, Br sp, 186., Yokohama.
Ardnamurchan, Br sp, 1700, Cape Town.
Alexander Lawrence, Br bk, 1253, London.
Birker, Br bk, 1095, Honolulu.
Challenger, Am sh, 1282, New York.
Cockermouth, Br sp, 1285, Liverpool.
[illegible], Br sp, 1286, Antwerp, July 24.
Eurydice, Br sp, 1622, Liverpool.
Kincardineshire, Br. Sp., 1482, Tonala.
Lorton, Br bk, 1289, Liverpool.
Lady Elizabeth, Br bk, 1155, Sydney.
Lizzie Bell, Br bk, 1026, Antwerp, July 21.
Lucania, Br Shp, 1774, Hiogo, Aug 14
Metropolis, Br sh, 1739, Montevideo.
MacDuff, Br ship, 1225, Santa Rosalia.
Milton Park, Br sp, 1461, Santa Rosalie.
Nairn, Br sh, 1296, London.
[illegible], Br bk, 1197, Algoa Bay.
[illegible], Br sp, 1196,
Port Carlisle, Br bk, 1328, Santa Rosalie.
Scottish Glens, Br sp, 2061, Rio Janeiro.
Scottish Isles, Br sh, 1898, Batavia, Aug 22.

FROM AMERICAN PORTS

Reaper, Am sp, 1460, New York.
Tillie E. Starbuck, Am sp, 1931, N. Y. July 26

IN THE RIVER.

Alcinous, Br sp, 1578, Newcastle A.
Annesley, Br. sp., 1625, Liverpool
Bengairn, Br sp, 1175, Honolulu.
City of Carlisle, Br bk, 852, Brisbane.
City of Philadelphia, Am. sp., 1284, N. Y., Mar. 15.
Eclipse, Am. sp., 1505, Yokohama.
Kinkora, Br. sp., 1799, London.
Mistley Hall, Br. sp., 1772, Rio Janeiro, July 6.
Parthia, Br. bk., 922, Liverpool, May 25.

SOCIETY MEETINGS.

Astor Lodge No. 6, K. of P.

REGULAR MEETINGS EVERY WEDnesday evening at 7:30 P. M. at Pythian Castle. Sojourning Knights in good standing cordially invited to attend.

By order C. C. D. R. BLOUNT,
K. of R. and S.

Scandinavian Benevolent Society.

REGULAR MEETINGS OF THIS SOCIETY at their rooms in Pythian building at eight o'clock P. M., on the second and fourth Tuesdays of each month.

AUG. DANIELSON, Secretary.

Seaside Lodge No. 12, A. O. U. W.

REGULAR MEETINGS OF SEASIDE Lodge No. 12, A. O. U. W. will be held in their Hall in Pythian Castle, on Saturday evening of each week, at 7 o'clock. Members of the order in good standing, and visiting brothers are invited to attend. Library will be open fifteen minutes before and after each meeting. By order M. W.

W. B. ROSS, Rec.

Ocean Encampment, No. 13, I. O. O. F

REGULAR MEETINGS OF OCEAN ENcampment No. 13, I. O. O. F., at the Lodge in the Odd Fellows Building, at seven P. M., on the second and fourth Mondays of each month. Sojourning brethren cordially invited.

By order C. P.

Astoria Building & Loan Association

THE REGULAR MEETINGS OF THIS Association are held at 8 P. M., on the first Wednesday of each month. Office on Genevieve street, south of Chenamus.

W. L. ROBB,
Secretary.

Common Council.

REGULAR MEETINGS, SECOND AND fourth Tuesday evenings of each month at 7½ o'clock.

☞Persons desiring to have matters acted upon by the Council, at any regular meeting must present the same to the Auditor and Clerk on or before the Friday evening prior to the Tuesday on which the Council holds its regular meeting.

THOS. S. JEWETT,
Auditor and Police Judge.

SCHOOL OF PRACTICAL CIVIL, Mechanical, Mining Engineering, Surveying, Draughting, Architecture, Assaying and Navigation, 170½ Second Street, Portland, Or., and 723 Market St., San Francisco, Cal. Established 1864. A. VANDER NAILLEN, Pres. Send for circular.

Notice to the Public.

THIS IS TO NOTIFY ALL WHOM IT may concern that G. S. Garthee is manager of the Globe Saloon, No. 53, on Main street, Astoria, and from this date he will be liable for all claims against the business of the Globe Saloon, and will collect all bills due it.

I hereby tender my thanks to all my old customers, and bespeak the same good will for my successor that I have enjoyed.

CHRIS WEJEN.

Astoria, October 25, 1890.

Dissolution of Partnership.

THIS IS TO NOTIFY ALL WHOM IT may concern that the partnership heretofore existing between Earnest Loll and L. Larsen is this day dissolved. The business will be continued by L. Larsen who will collect all debts due and settle all claims against the firm of Loll & Larsen.

Astoria, Oct. 27, 1890.

S. ARNDT & FERCHEN

ASTORIA, - OREGON.

The Pioneer Machine Shop

BLACKSMITH

SHOP

AND

Boiler Shop

All kinds of

ENGINE, CANNERY,

-AND-

STEAMBOAT WORK

Promptly attended to.

A specialty made of repairing

CANNERY DIES,

FOOT OF LAFAYETTE STREET.

DO YOU KNOW WHAT AILS YOU?

You feel tired—Do you know what it means? You are nervous—Why? You cough in the morning—Do you realize the cause? Your appetite is poor—What makes it so? You seem like a changed person to your friends—Do you know what is the matter, or has the change been so gradual it has escaped your notice?

You have Consumption!

We do not say this to frighten you, but it is true. These are the sure symptoms of this terrible disease. There is one thing which will check it and that is

Dr. ACKER'S ENGLISH REMEDY

It is recommended by the best physicians in Europe and America.
25 cents, 50 cents and $1.00 per Bottle.

W. H. HOOKER & CO., 46 West Broadway, New York.

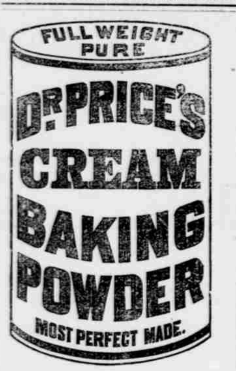

Used by the United States Government. Endorsed by the heads of the Great Universities and Public Food Analysts, as the Strongest, Purest and most Healthful. Dr. Price's Cream Baking Powder does not contain Ammonia, Lime or Alum. Dr. Price's Delicious Flavoring Extracts, Vanilla, Lemon, Orange, Almond, Rose, etc., do not contain Poisonous Oils or Chemicals.

PRICE BAKING POWDER CO., New York. Chicago. San Francisco.

RAILWAYS AND STEAMERS.

Tickets

ON SALE

—TO—

DENVER,

Omaha, Kansas City, Chicago,

ST. PAUL, ST. LOUIS,

AND ALL POINTS

EAST, NORTH AND SOUTH

—AT—

ASTORIA

E. A. Noyes, Agent, Astoria.
M. B. Bozorth, Ticket Agent.

UNION PACIFIC WHARF
Overland Route.

East bound from Portland: *No. 2 Limited Fast Mail, leaves at 9 P. M. No. 8 Overland Flyer, leaves at 7 A. M.

West bound: No. 7 Overland Flyer, arrives at 9:00 P. M. No. 1 Limited Fast Mail, arrives at 9:00 A. M.

Main Line, Nos. 7 and 8, "The Overland Flyer," carry through Pullman Sleepers, Colonist Sleepers, Free Chair Cars and Coaches, between Portland and Denver, Omaha, Kansas City, St. Louis, St. Paul or Chicago, also Pullman Buffet Sleepers and Chair Cars between Portland and Spokane Falls, without change.

Main Line, Nos. 1 and 2, "The Limited Fast Mail," carry Pullman Dining and Sleeping Cars between Portland and Chicago. Also Pullman Buffet Sleepers and Chair Cars between Portland and Spokane Falls without change.

*Daily.

TO PORTLAND.

The steamer *Bonita* leaves at 6 A. M., Monday, Wednesday and Friday, via the Oregon side.

The steamer *R. R. Thompson* leaves Astoria at 8 P. M. on Sunday, Wednesday and Friday. From Portland at 11:30 P. M., on Tuesday, Thursday and Saturday.

Astoria and San Francisco

SAN FRANCISCO TO ASTORIA.

STEAMER.	DAY.	DATE.
State of California	Tuesday	Nov. 4
Oregon	Saturday	" 8
Columbia	Wednesday	" 12
State of California	Sunday	" 16
Oregon	Thursday	" 20
Columbia	Monday	" 24
State of California	Friday	" 28

ASTORIA TO SAN FRANCISCO.

STEAMER.	DAY.	DATE.
Oregon	Sunday	Nov. 2
Columbia	Thursday	" 6
State of California	Monday	" 10
Oregon	Friday	" 14
Columbia	Tuesday	" 18
State of California	Saturday	" 22
Oregon	Wednesday	" 26
Columbia	Sunday	" 30

TIME SCHEDULE.
Astoria & South Coast Railway.

Via Steamer	*Leave Astoria*	*Lv. Clatsop Beach.*
Electric	*9:00 A. M.	*8:30 A. M.
Electric	§3:00 P. M.	§1:45 P. M.

(*) Daily except Sunday and Monday.
(§) Daily except Sunday.

I. R. & N. Co.

THE STEAMERS

"Gen. Canby" or "Suomi"

Leave **Astoria** daily at 8 A. M. for Tanzy Point, Ft. Stevens and Ilwaco, connecting with railroad running north at 10 A. M. and it with boats on Shoalwater Bay, for South Bend, Sunshine, North Cove and other points through to Gray's Harbor.

South Bound Trains

Start From

Nahcotta and Sealand

At 1 P. M., Daily, Connecting With Steamer For Astoria And Night Boat For Portland.

L. A. Loomis, President. **R. V. Egbert,** Superintendent.
John R. Goulter, Sec.

Notice.

THIS IS TO NOTIFY ALL WHOM IT may concern that Emil Shuman has this day purchased the interest of P. O'Hara in the firm of O'Hara & Ingalls, butchers, and the firm will henceforth be known as Ingalls & Shuman. A continuation of the generous patronage given the old firm is solicited, and new patrons are respectfully invited to give us a trial.

H. H. INGALLS.
E. SHUMAN.

Astoria, Nov. 1, 1890.

Salesman.

AN ENERGETIC MAN WANTED TO push our manufactures on this ground. One of our agents earned $5,200 in '89. Address P. O. Box 1371, New York.

Portland and Coast S. S. Co.
GRAYS HARBOR.

STR. ALLIANCE. Sails from Portland every Thursday at 7 P. M.; and from Astoria the following morning. Landing at Hoquiam, Aberdeen, Cosmopolis and Montesano.

SHOALWATER BAY.

STR. DOLPHIN. Sails from Portland on 1st and 15th of each month, landing at North Cove, South Bend, Willapa and Bay Center.

F. R. STRONG, President.
C. P. UPSHUR, Agent Astoria.

The Str. Telephone

Portland and Astoria.

Time Table.

Leaves Astoria:

Tuesdays, Thursdays and Saturdays at 6 A. M.

Arrives at Astoria:

Mondays, Wednesdays and Fridays at 3 P. M.

Leaves Portland:

Mondays, Wednesdays and Fridays at A. M.

From Terminal or Interior Points

—THE—

Northern Pacific Railroad

Is the Line to Take

To All Points East and South.

It Is The

DiningCar Route. It runs **Through Vestibuled Trains Every Day In the Year to**

ST. PAUL and CHICAGO

No Change of Cars,

Composed of **Dining Cars** unsurpassed. **Pullman Drawing Room Sleepers** Of Latest Equipment

Tourist Sleeping Cars

Best that can be constructed and in which accommodations are both **Free** and **Furnished** to holders of First or Second-class Tickets, and for

Elegant Day Coaches.

A Continuous Line Connecting with **All Lines,** affording **Direct** and **Uninterrupted Service.**

Pullman Sleeper Reservations

Can be Secured in Advance through any Agent of the Road.

Through Tickets

To and from all Points in America, England and Europe can be purchased at any Ticket Office of this Company.

Full information concerning rates, time of trains, routes and other details furnished on application to any agent, or

A. D. CHARLTON,
Assistant General Passenger Agent,
No. 121 First St., cor. Washington,
Portland, Oregon.

LOEB & CO.,
Wines, Liquors and Cigars.

A Large Stock of First-Class Goods.
The Trade

Supplied at Lowest Market Rates.

All orders filled promptly and Accurately. Agents for First Class Foreign and Domestic Brands. Main street Opp. Parker House.

The Celebrated French Cure

Warranted to cure **"APHRODITINE"** or money refunded

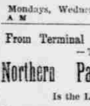
BEFORE

IS SOLD ON A POSITIVE Guarantee to cure any form of nervous disease or any disorder of the generative organs of either sex—whether arising from the excessive use of Stimulants, Tobacco or Opium, or through youthful indiscretion, over indulgence, &c., such as Loss of Brain Power, Wakefulness, Bearing down Pains in the Back, Seminal Weakness, Hysteria, Nervous Prostration, Nocturnal Emissions, Leucorrhoea, Dizziness, Weak Memory, Loss of Power and Impotency, which if neglected often lead to premature old age and insanity. Price $1 a box, 6 boxes for $5. Sent by mail on receipt of price.


AFTER

A WRITTEN GUARANTEE for every $5 order, to refund the money if a Permanent cure is not effected. Thousands of testimonials from old and young, of both sexes, permanently cured by APHRODITINE. Circular free. Address, THE APHRO MEDICINE CO. Box 27. WESTERN BRANCH, Portland, Or.

For sale by J. C. DEMENT.

Notice.

THE PARTNERSHIP EXISTING BEtween T. R. Jacobs and T. J. Plummer, under the firm name of Jacobs & Plummer is this day dissolved by mutual consent.

T. R. JACOBS.
T. J. PLUMBER.

Astoria, Nov. 11th, 1890.

ANOTHER ROTTEN BRIDGE

A Train Near Kansas City Plunges Through a Trestle.

MANY WORKMEN WERE KILLED.

The Cars Fall into the Kaw River—List of the Identified Dead And Injured.

Special by THE UNITED PRESS.]

KANSAS CITY, Nov. 17.—About six o'clock this morning as a freight train carrying employes of Armour's packing house on their way to work, and loaded with hay and grain, was crossing a bridge over the Kaw river near this city on the Kansas City, Wyandott & Northern railway, one span of the bridge gave away and precipitated five cars into the river, thirty feet below.

It is not known how many persons were on board the train, but there may have been anywhere from twelve to twenty so far as names are known. The list of the rescued comprises only four members of the train crew and one or two colored men, who were residing across the bridge.

The following is a list of the killed and wounded so far as known.

Killed.—Henry Coleman, (colored), Will Crawford, (colored), Fred Allan, foreman, Harry Williams, (colored).

Injured.—S. V. Smith, of Latham, Kas., stockman, badly bruised about the body and legs.

C. Patchen, of Kansas City, jaw fractured, and badly cut and bruised.

L. E. Latimer, (colored), of Kansas City, several ribs broken.

The following employes of the Armour company got aboard the ill-fated train, and as they have neither put in an appearance at the packing houses nor at their homes it is feared they were killed: Frank Wall, Ed. Burke, (elevator man); Dan Brown, (beef killer), and Ned Bell, (pipe filler). Three tramps, who boarded the train several stations up the road, are also missing and are supposed to have been killed and their bodies buried under the wreckage.

A MASKED ROBBER.

He Robs an Express Office of a One Thousand Dollar Package

Special to THE ASTORIAN.]

TIPTON, Ind., Nov. 17.—The United States Express Company office was robbed of a package containing $1,000 at an early hour this morning. Elmer Meekin, the agent of the company, received a package from the messenger of the north bound train at 12:33 o'clock and was leaving the office when he was attacked by a masked man. Meekin was knocked senseless and the keys to the safe taken and the money package stolen. Meekin regained consciousness before the robber departed and opened fire on him without effect. The thief returned the fire and seriously injured the agent's right hand. There is no clue to the robber.

Insurance Companies Suspend.

Special to THE ASTORIAN.]

MINNEAPOLIS, Minn., Nov. 17.—The Lumbermen and Manufacturers' Fire Insurance Company, and the Mutual Fire Association were this morning placed in the hands of a receiver. The business of the companies was confined mostly to Wisconsin, Minnesota and Illinois. The assets are $150,000 and largely in excess of the liabilities.

Charged With Murder.

Special to THE ASTORIAN.]

SAN FRANCISCO, Nov. 17.—Thomas Curly, a young plumber, was arrested to-day on suspicion of being the murderer of a Chinaman who was beaten to death on the street last Monday night. The police have several witnesses who say they saw Curly near the scene of the murder carrying a large club.

A $10,000 Blaze.

Special to THE ASTORIAN.]

FRESNO, Cal., Nov. 17.—A fire was discovered this morning in the rear of the United States hotel building owned by Jerry Ryan. The fire department responded to the alarm and extinguished the flames, but not until a damage of $10,000 by fire and water had been done.

A Big Settlement.

Special to THE ASTORIAN.]

LONDON, Nov. 17.—The stock exchange has granted settlements on the Oregon Short Line and Utah Northern, for $5,500,000, collateral trust five per cent gold bonds.

A Blaze in Portland.

Special to THE ASTORIAN.]

PORTLAND, Nov. 17.—A fire in the basement of the furniture store of Forbes & Breeden, did damage this morning to the extent of $5,000, fully insured.

Children Cry for Pitcher's Castoria

When Baby was sick, we gave her Castoria.
When she was a Child, she cried for Castoria,
When she became Miss, she clung to Castoria,
When she had Children, she gave them Castoria

Great Liver Medicine.

Dr. Gunn's Improved Liver Pills are a sure cure for sick headache, bilious complaints, dyspepsia, indigestion, costiveness, torpid liver, etc. These pills insure perfect digestion, correct the liver and stomach, regulate the bowels, purify and enrich the blood and make the skin clear. They also produce a good appetite, and invigorate and strengthen the entire system by their tonic action. Sold at 25 cents a box by J. W. Conn.

In the manufacture of pig iron the census of 1890 shows Virginia as the sixth state in the Union; formerly her place was the seventeenth.

Bucklen's Arnica Salve.

THE BEST SALVE in the world for Cuts, Bruises, Sores, Ulcers, Salt Rheum, Fever Sores, Tetter, Chapped Hands, Chilblains, Corns, and all Skin Eruptions, and positively cures Piles, or no pay required. It is guaranteed to give perfect satisfaction, or money refunded. Price 25 cents per box. For sale by J. W. Conn.

Executors' Notice.

ALL PERSONS HAVING CLAIMS against the estate of Louis Wilson, deceased, and firm of Wilson & Fisher, are requested to present them properly verified at the office of J. Q. A. Bowlby, and all persons owing said estate should make immediate settlement at the same place.

J. Q. A. BOWLBY,
WILEY B. ALLEN,
Executors.

Astoria, Sept. 16, 1890. d-6t

BLAINE'S CHANCES.

Maine "Mugwumps" Say He Can't Be President.

Special to THE ASTORIAN.]

NEW YORK, Nov. 17.—A *Commercial Advertiser's* Portland, Me., special says:

"The most furious men in the United States of America are the Maine men who staked their political fortunes on Thomas B. Reed and made wry faces at James G. Blaine. Before their madness left them they broke away from their allegiance to Blaine and now they charge it up against the Blaine political cyclone, which swept the country at the November elections, and say if he had not written the X. M. C. articles in the *North American Review*, attacking the rulings of Reed, and had let reciprocity alone, the result would have been a republican victory instead of a republican overthrow."

A prominent republican is thus quoted:

"The ruling passion of Blaine's life is to be president of the United States. To this end he has sacrificed friends as well as enemies of the party, and, if able, he would probably sacrifice everything else, but he will never be at the head of the party. Destiny may indicate him to lead the party in 1892, but he will never be elected."

SPOTTED FEVER.

The Dread Disease Re-Appears In Tennessee.

Special to THE ASTORIAN.]

GALLATIN, Tenn., Nov. 17.—Dreadful spotted fever that made its appearance last March near Fountain Head, about fifteen miles from Gallatin, killing about ninety per cent. of the victims, has re-appeared. James Simson, living in the affected section has lost three grown sons, all in about two days. He has since moved within about three miles of Gallatin and now his daughter has a genuine case. The young lady is about 13 years old. The doctors do not know how to handle the disease.

SLAVIN AND McAULIFFE.

The Jury in the Prize Fighting Case Disagreed.

Special to THE ASTORIAN.]

LONDON, Nov. 17.—In the Surry sessions court to-day a jury in the case of pugilists Slavin and McAuliffe, on trial for assault on each other and for committing a breach of the peace, disagreed and were discharged. The court thereupon released the men upon entering individual recognizance in £400 each, and furnishing two sureties in £250 each to maintain the peace.

Baring Bros. All Right.

Special to THE ASTORIAN.]

BOSTON, Mass., Nov. 17.—Kidder, Peabody & Co. are in receipt of a cablegram from the Baring Bros. & Co., stating that all matters have been arranged satisfactorily and permanently and authorizing Kidder, Peabody & Co. to proceed with business as usual.

KEEP TO THE RIGHT.

Do not be imposed on by any of the numerous imitations, substitutes, etc., which are flooding the world. There is only one Swift's Specific, and there is nothing like it. Our remedy contains no Mercury, Potash, Arsenic, or any poisonous substance whatever. It builds up the general health from the first dose, and has never failed to eradicate contagious blood poison and its effects from the system. Be sure to get the genuine. Send your address for our Treatise on Blood and Skin Diseases, which will be mailed free. SWIFT SPECIFIC CO., Atlanta, Ga.

COUGHS,
SORE THROAT,
WHOOPING COUGH,
INFLUENZA, CROUP,
BRONCHITIS, ASTHMA and
every affection of the Throat, Lungs and
Chest, including CONSUMPTION, are speedily
and permanently cured by the use of
WISTAR'S BALSAM OF WILD CHERRY,
which does not dry up a cough and leave the cause
behind, but loosens it, cleanses the lungs, and
allays irritation, thus removing the cause
of complaint. The *genuine* is always
signed "I. BUTTS," on the wrapper.
SETH W. FOWLE & SONS, Prop'rs,
BOSTON, MASS.
Sold by dealers
generally.

Standard - Saloon.

Southeast Corner Third and Olney Sts.
Astoria, Oregon.

The Celebrated North Pacific Brewery Beer on Draught.

Also the Finest Kinds of Wines, Liquors and Cigars.

The Best of French Brandies

AND BRANDY PEACHES.

A Free Lunch

H. GRUBE, Propr.
ASTORIA, - - - - OREGON.

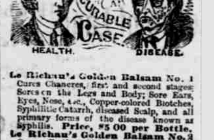

Le Richau's Golden Balsam No. 1 Cures Chancres, first and second stages; Sores on the Legs and Body; Sore Ears, Eyes, Nose, &c., Copper-colored Blotches, Syphilitic Catarrh, diseased Scalp, and all primary forms of the disease known as Syphilis. **Price, $5 00 per Bottle.**

Le Richau's Golden Balsam No. 2 Cures—Tertiary, Mercurial Syphilitic Rheumatism, Pains in the Bones, Pains in the Head, back of the Neck, Ulcerated Sore Throat, Syphilitic Rash, Lumps and contracted Cords, Stiffness of the Limbs, and eradicates all disease from the system, whether caused by indiscretion or abuse of Mercury, leaving the blood pure and healthy. **Price $5 00 per Bottle.**

Le Richau's Golden Spanish Antidote for the cure of Gonorrhœa, Gleet, Irritation Gravel, and all Urinary or Genital disarrangements. **Price $2 50 per Bottle.**

Le Richau's Golden Spanish Injection, for severe cases of Gonorrhœa, Inflammatory Gleet, Strictures, &c. **Price $1 50 per Bottle.**

Le Richau's Golden Ointment for the effective healing of Syphilitic Sores, and eruptions. **Price $1 00 per Box.**

Le Richau's Golden Pills—Nerve and Brain treatment; loss of physical power, excess or over-work, Prostration, etc. **Price $3 00 per Box.**

Tonic and Nervine,

Sent everywhere, C. O. D., securely packed per express.

THE RICHARDSON DRUG CO., AGENT
509 and 511 Market street,
San Francisco, Cal.
—CIRCULARS SENT FREE.—

IF YOU HAVE
no appetite, Indigestion, Flatulence, Sick Headache, "all run down," losing flesh, you will find

Tutt's Pills

the remedy you need. They tone up the weak stomach and

BUILD UP

the flagging energies. Sufferers from mental or physical overwork will find great relief from them. Elegantly sugar coated. Price, 25 cents per box.

SOLD EVERYWHERE.
Office, 44 Murray St., New York.

Faber's Golden Female Pills!

For Female Irregularities; nothing like them on the market. *Never fail.* Successfully used by prominent ladies monthly. Guaranteed to relieve suppressed menstruation.

Sure! Safe! Certain! Don't be humbugged. Save time and health and money; take no other. Sent to any address, secure by mail on receipt of price, $2. Address,

THE APHRO MEDICINE COMPANY,
Western Branch, Box 27, PORTLAND, OR.

ST. PAUL
DISPENSARY,
PORTLAND, ORE.,
Is The Only Exclusive
Private Disease
Dispensary on this Coast, and it Treats more of these cases Than all the doctors on The Coast combined.

Dr. BOXELL
THE GREAT
HOT SPRINGS DOCTOR
"New System of Treatment."

Seminal Weakness
Permanently Cured.
Lost Manhood
Fully Restored.
Gonorrœha
Quickly Cured.
Gleet
Checked and Cured.
Stricture
Cured without Pain.
Hydrocele;
The Burden Lifted.
Varicocele
Its Withering Stopped.
Phimosis;
Operated for Successfully.
Chancroid
Cleared Up.
Syphilis
Thoroughly Eradicated.

Patients all over the Coast receive Special Treatment from this Dispensary daily. Medicines, according to your Trouble, are carefully compounded, labeled for use, securely packed, boxed, sealed and free from exposure, sent by Express, prepaid. Terms of Treatment are within the reach of all, and a

GUARANTEE CURE

Given in every case. Patients know that by placing their cases with an Exclusive Private Disease Dispensary they will get a Permanent Cure in Less Time than with a dispensary that treats any and all diseases and rarely cures but few. Personal consultation and examination free.

WRITE,
State Your Case Fully.
Address, with stamp enclosed,
St Paul Dispensary
Over "Portland National Bank,"
PORTLAND, OREGON.
OLD AND TRIED.

SALOONS.

Hughes & Co
Wholesale and Retail
LIQUOR DEALERS.

Importers of All Brands of Foreign and Domestic Wines, Liquors and Cigars.

J. H. Cutter Whiskies a specialty. Val Blatz Bottled Beer. Finest brands of Key West and Domestic Cigars.

Liquors for Medicinal Purposes.

Family Trade Solicited. All orders from the City and Country promptly filled.

Squemoqua Street, - - - Astoria, Oregon.

AUG. DANIELSON,
Sample Rooms.

Wines, Liquors and Cigars.
Agent for the GUION Steamship Line and the THINGVALLA Steamship Line, direct. Also, agent for "Svenska Tribunen" and "Svenska Amerikanaren."
Corner of Water and West Ninth Streets
Astoria, Oregon.

The Gem Saloon.
The Popular Resort for Astorians.
or the
Finest of Wines and Liquors
Go to THE GEM SALOON.
ALEX. CAMPBELL, - PROPRIETOR

Resort Billiard Parlor,
GROSBAUER & BRACH, Prop's.
L. FEUBER'S CELEBRATED
Gambrinus Beer!
ON DRAUGHT.
Gambrinus Bottled Beer.
J. H. Cutter Whisky, Domestic and Key West Cigars
Constantly on hand.
Third Street, four doors west of Telegraph Office, formerly Telephone Restaurant.
ASTORIA, OREGON.

GERMANIA BEER HALL
The Celebrated
WEINHARD LAGER BEER,
On Draught
On Ice, and Drawn from the Wood.
Five Cents a Glass.
WM. BOCK, Proprietor.

The Globe Saloon
Under New Management.
Christian Wejen, Proprietor.
(Formerly Bartender at the "Resort,"
Bestof Wines, Liquors and Cigars.
Corner Main and First Streets.

BIG G
Cures in 1 TO 5 DAYS. Guaranteed not to cause Stricture.
M'f'd only by the Evans Chemical Co. Cincinnati, Ohio.
Trade Mark

I prescribe and fully endorse Big G as the only specific for the certain cure of this disease.
G. H. INGRAHAM, M. D.
Amsterdam, N. Y.

We have sold Big G for many years, and it has given the best of satisfaction.
D. R. DYCHE & Co.,
Chicago, Ill.

$1. Sold by Druggists.
Sold by J. W. Conn, Astoria, Oregon.

GRAND PREMIUM OFFER!

A SET OF THE

WORKS OF CHARLES DICKENS,

In Twelve Large Volumes,

Which we Offer with a Year's Subscription to this Paper for a Trifle More than Our Regular Subscription Price.

CHARLES DICKENS.

Wishing to largely increase the circulation of this paper during the next six months, we have made arrangements with a New York publishing house whereby we are enabled to offer as a premium to our subscribers a **Set of the Works of Charles Dickens, in Twelve Large and Handsome Volumes,** with a year's subscription to this paper, for a trifle more than our regular subscription price. Our great offer to subscribers eclipses any ever heretofore made. Charles Dickens was the greatest novelist who ever lived. No author before or since his time has won the fame that he achieved, and his works are even more popular to-day than during his lifetime. They abound in wit, humor, pathos, masterly delineation of character, vivid descriptions of places and incidents, thrilling and skillfully wrought plots. Each book is intensely interesting. No home should be without a set of these great and remarkable works. Not to have read them is to be far behind the age in which we live. The set of Dickens' works which we offer as a premium to our subscribers is handsomely printed from entirely new plates, with new type. The twelve volumes contain the following world-famous works, each one of which is published *complete, unchanged, and absolutely unabridged:*

DAVID COPPERFIELD,
MARTIN CHUZZLEWIT,
NICHOLAS NICKELBY,
DOMBEY AND SON,
BLEAK HOUSE,
LITTLE DORRIT,
OUR MUTUAL FRIEND,
PICKWICK PAPERS,
BARNABY RUDGE AND CHRISTMAS STORIES,
OLIVER TWIST AND GREAT EXPECTATIONS,
THE OLD CURIOSITY SHOP AND THE UNCOMMERCIAL TRAVELER,
A TALE OF TWO CITIES, HARD TIMES AND THE MYSTERY OF EDWIN DROOD.

The above are without question the most famous novels that were ever written. For a quarter of a century they have been celebrated in every nook and corner of the civilized world. Yet there are thousands of homes in America not yet supplied with a set of Dickens, the usual high cost of the books preventing people in moderate circumstances from enjoying this luxury. But now, owing to the use of modern improved printing, folding and stitching machinery, the extremely low price of white paper, and the great competition in the book trade, we are enabled to offer to our subscribers and readers a set of Dickens' works at a price which all can afford to pay. Every home in the land may now be supplied with a set of the great author's works.

Our Great Offer to Subscribers to the "Weekly Astorian."

We will send the **ENTIRE SET OF DICKENS' WORKS,** *in* **TWELVE VOLUMES,** *as above described, all postage prepaid by ourselves, also* **THE WEEKLY ASTORIAN** *for* **ONE YEAR,** *upon receipt of* **$2.75,** *which is only* **75 Cents** *more than the regular subscription price of this paper.* Our readers, therefore, practically get a set of Dickens' works in twelve volumes for only **75 Cents.** This is the grandest premium ever offered. Up to this time a set of Dickens' works has usually been $10,00 or more. Tell all your friends that they can get a set of Dickens' works, in twelve volumes, with a year's subscription to **THE WEEKLY ASTORIAN,** for only **$2.75.** Subscribe now and get this great premium. If your subscription has not yet expired, it will make no difference for it will be extended one year from the date of expiration. We will also give a set of Dickens as above, free and post paid, to any one sending us a club of three yearly subscribers. Address:

"THE ASTORIAN," Astoria, Oregon.

Our Latest and Greatest Premium Offer!

THE MAMMOTH CYCLOPÆDIA,

IN FOUR VOLUMES.

A Great and Wonderful Work,

CONTAINING

2,176 Pages

AND

620 Beautiful Illustrations!

THE MAMMOTH CYCLOPÆDIA has been published to meet the wants of the masses for a universal compendium of knowledge, practical, useful, scientific and general. The work is published complete in four large and handsome volumes, comprising a total of 2,176 pages, and is profusely illustrated with 620 beautiful engravings. Thousands of dollars have been expended to make this the most complete, valuable and useful work for the masses ever published. It is a work for everybody—man, woman and child, in every occupation or walk in life. The pith and gist of twenty ordinary volumes are compressed in these four, and so replete is the work with knowledge of every kind, so filled is it with useful hints and helpful suggestions, that we fully believe that in every home to which it shall find its way it will soon come to be regarded as worth its weight in gold. For want of space we can only briefly summarize a small portion of the contents of this great work, as follows:

HISTORY. THE MAMMOTH CYCLOPÆDIA contains a complete and authentic history of the great American Civil War, profusely illustrated, with numerous Anecdotes of the Rebellion; a complete History of America, from its discovery by Columbus to the present time; graphic descriptions of famous battles and important events in the history of all nations, chronological history, etc., etc.

BIOGRAPHY. This great work contains the Lives of all the Presidents of the United States, from Washington to Harrison, with portraits and other illustrations, also lives and portraits of Napoleon Bonaparte, Shakespeare, Byron, William Penn, Benjamin Franklin, Henry Clay, Daniel Webster, and famous statesmen, authors, poets, generals, clergymen, etc., down to the present day.

AGRICULTURE. Valuable hints and useful suggestions to Farmers, treating of field crops, gates and fences, fertilizers, farm implements; livestock raising, including the treatment of diseases of domestic animals; poultry keeping, and how made successful and profitable; bee keeping, dairy farming, etc. The treatment of these subjects is complete and exhaustive, and renders the work of great practical use to farmers and stockmen.

HORTICULTURE. Herein is given the most useful hints to growers of all kinds of vegetables and fruits, as gathered from the experience of the most successful horticulturists.

ARCHITECTURE. Designs and plans for houses, cottages, barns and other outbuildings, with valuable suggestions to those intending to build.

HOUSEHOLD. This work contains tried and tested recipes for almost every imaginable dish for breakfast, dinner and tea, this department alone being worth more than nine-tenths of the cook books sold; almost innumerable hints, helps and suggestions to housekeepers; designs and suggestions for making many beautiful things for the adornment of home, in needlework, embroidery, etc.; hints on floriculture, telling how to be successful with all the various plants; toilet hints, telling how to preserve and beautify the complexion, hands, teeth, hair, etc., etc.

MEDICAL. Many dollars in doctors' bills will be saved annually to every possessor of this book through the valuable information herein contained. It tells how to cure, by simple yet reliable home remedies, available in every household, every disease and ailment that is curable, this department forming a complete medical book, the value of which in any home can hardly be computed in dollars and cents.

INVENTION AND DISCOVERY. Remarkably interesting descriptions of great inventions, including the Steam Engine, the Telegraph, the Printing Press, the Electric Light, the Sewing Machine, the Telephone, the Type Writer, the Type Setting Machine, the Cotton Gin, etc.

THE WORLD'S WONDERS. Graphic descriptions, beautifully illustrated, of the Yellowstone Park, Yosemite Valley, Niagara Falls, the Alps, Paris, Vesuvius, Venice, Vienna, the Canons of Colorado, Mammoth Cave, Natural Bridge, Watkins Glen, the White Mountains, etc., etc.

TRAVELS. Descriptions, profusely illustrated, of the life, manners, customs, peculiar forms, rites and ceremonies of the Chinese, Japanese, the people of India, Africa, Madagascar, Palestine, Iceland, Borneo, Burmah, the Sandwich Islands, Servia, Kaffraria, Tartary, Cashmere and Tunis, the Bedouins, Turks, Mexicans, South Americans, American Indians, Egyptians, Siamese, Abyssinians, Norwegians, Spaniards, Swiss, Italians, Greeks, Russians, Siberians, Afghans, Persians, Moslems, Australians, Bulgarians, Sicilians, etc., etc.

MANUFACTURES. In this great work is also described and illustrated the arts and processes of printing, stereotyping, bookbinding, wood engraving, lithography, photography, calico printing, piano making, watch making, paper making, the manufacture of silk, iron, steel, glass, china, perfumery, soap, leather, starch, wall paper, turpentine, postal cards, postage stamps, envelopes, pens, pencils, needles, and many other things, all of which will be found peculiarly interesting and instructive.

FOREIGN PRODUCTS. Interesting descriptions, illustrated, of the culture and preparation for market of tea, coffee, chocolate, cotton, flax, hemp, sugar, rice, nutmegs, cloves, ginger, cinnamon, allspice, pepper, cocoanuts, pineapples, bananas, prunes, dates, raisins, figs, olives, india-rubber, gutta percha, cork, camphor, castor oil, tapioca, etc., etc.

NATURAL HISTORY. Interesting and instructive descriptions, accompanied by illustrations, of numerous beasts, birds, fishes and insects, with much curious information regarding their life and habits.

LAW. THE MAMMOTH CYCLOPÆDIA is also a complete law book, telling every man how he may be his own lawyer, and containing full and concise explanations of the general laws and the laws of the several States upon all matters which are subject to litigation, with numerous forms of legal documents.

MINING. Descriptions and illustrations of the mining of gold, silver, diamonds, coal, salt, copper, lead, zinc, tin and quicksilver.

WONDERS OF THE SEA. Herein are described and illustrated the many wonderful and beautiful things found at the bottom of the ocean, the plants, flowers, shells, fishes, etc., likewise pearl diving, coral fishing, etc., etc.

STATISTICAL AND MISCELLANEOUS. Herein is given a vast amount of useful and interesting information, some of which is the population of American cities, area and population of the continents, of the States and Territories, and of the principal countries of the world, length of the principal rivers, Presidential vote for sixty years, Presidential statistics, area and depth of seas, lakes and oceans, height of mountains, locomotion of animals and velocity of bodies, height of monuments, towers and structures, distances from Washington, also from New York, to important points, chronological history of discovery and progress, popular sobriquets of American States, cities, etc., common grammatical errors, rules for spelling, pronunciation and use of capitals, Wall Street phrases, commerce of the world, curious facts in natural history, longevity of animals, origin of the names of States, and of countries, cost of great works, popular fables, familiar quotations, of [illegible] and of plants, dying words of famous persons, fate of the Apostles, statistics of the globe, leading governments of the world, etc., etc.

From the above brief summary of its contents some idea of what a remarkably interesting, instructive and valuable work the MAMMOTH CYCLOPÆDIA is may be gained, yet but a fractional part of the topics treated in this great work have been named. It is a vast storehouse of useful and entertaining knowledge—unquestionably one of the best and most valuable works ever published in any land or language. No home should be without it. It is a work to be consulted every day with regard to the various perplexing questions that constantly arise in writing and conversation, by the farmer and housewife in their daily duties and pursuits, and for continuous reading no work is more entertaining or instructive.

Grand Premium Offer to the Subscribers to "Weekly Astorian."

By special arrangement with the publisher of MAMMOTH CYCLOPÆDIA, we are enabled to make to our subscribers and readers the following extraordinary offer: *We will send the* **MAMMOTH CYCLOPÆDIA,** *Complete in Four Volumes, as above described, all postage prepared, also* **THE WEEKLY ASTORIAN,** *for* **ONE YEAR,** *upon receipt of only* **$2.75,** *which is but* **75 Cents** *more than our regular subscription price, so that you practically get this large and valuable work for the trifling sum of* **75 Cents.** This is a great offer, a wonderful bargain, and it is a pleasure to us to be enabled to afford our readers so remarkable an opportunity. Through this extraordinary offer we hope to largely increase our circulation. Please tell all your friends that they can get the **MAMMOTH CYCLOPÆDIA** in four volumes, with a year's subscription to our paper, for only **$2.75.** Perfect satisfaction is guaranteed to all who take advantage of this great premium offer. Those whose subscriptions have not yet expired who renew now will receive the **MAMMOTH CYCLOPÆDIA** at once, and their subscriptions will be extended one year from date of expiration. The **MAMMOTH CLOCLOPÆDIA** will also be given free to any one sending us a club of three yearly subscribers to our paper. Address all letters:

"THE ASTORIAN," Astoria, Oregon.

THE CRY OF MILLIONS!
OH, MY BACK!
STOP IT NOW,
SOON IT WILL BE TOO LATE

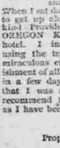

I have been troubled many years with disease of the kidneys and have tried many different remedies and have sought aid from different physicians without relief. About the 15th of April I was suffering from a very violent attack that almost prostrated me in such a manner that I was bent over. When I sat down it was almost impossible for me to get up alone, or to put on my clothes, when kind Providence sent Dr. Henley, with the OREGON KIDNEY TEA, to my hotel. I immediately commenced using the tea. It had an almost miraculous effect, and to the astonishment of all the guests at the hotel, in a few days, I am happy to state, that I was a new man. I will recommend the tea to all afflicted as I have been.

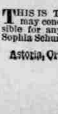

G. A. TUPPER,
Proprietor Occidental Hotel,
Santa Rosa, Cal.

FARMERS and active reliable canvassers can secure a good **INCOME** every week, taking orders for our new varieties of fruits and hardy trees. **$200** per month often made. Apply quick with references for terms and territory.
L. L. MAY & CO.,
Nurserymen,
St. Paul, Minn.

Final Account Notice.

NOTICE IS HEREBY GIVEN THAT I have filed my final account in the estate of Chas. Gratke, deceased and that the hearing thereof has been by the county judge of Clatsop county, Oregon, set for the 4th day of January, at the hour of 10, A. M.

ANNA GRATKE,
Administrator.
Clatsop county, Oregon, Nov. 11, 1890.
w20-5t

Notice.

THIS IS TO NOTIFY ALL WHOM IT may concern that I will not be responsible for any debts contracted by my wife, Sophia Schuring after this date.

A. SCHURING.
Astoria, Or., Nov, 12, 1890.