The Daily Astorian.

ASTORIA, OREGON:

SUNDAY.....APRIL 6, 1890

TIDE TABLE FOR ASTORIA.

APRIL.

Date	HIGH WATER. First. Time	Height	HIGH WATER. Second. Time	Height	LOW WATER. First. Time	Height	LOW WATER. Second. Time	Height
	h. m.	Feet.	h. m.	Feet.	h. m.	Feet.	h. m.	Feet.
1	10 25	6 9	11 38	7 1	4 57	3 4	5 14	0 6
2	11 11	7 3	— —	- -	5 35	2 7	5 47	0 6
3	0 05	7 5	11 53a	7 5	6 10	2 1	6 17	0 6
4	0 31	7 8	12 32	7 7	6 42	1 5	6 46	0 7
5	0 58	8 1	1 10	7 9	7 11	0 9	7 15	0 9
6	1 26	8 3	1 51	7 7	7 43	0 5	7 48	1 3
7	1 57	8 5	3 35	7 4	8 23	0 2	8 22	1 7
8	2 31	8 6	3 22	6 9	9 04	0 1	8 57	2 1

The hours between midnight and noon are designated by a (A. M.), those between noon and midnight by p (P. M.). 0h. 00m. a denotes midnight, 0h. 00m. p denotes noon.

The height is reckoned from the level of average lower low waters to which the soundings are given on the Coast Survey charts.

BUSINESS CARDS.

N. D. RAYMOND,
CIVIL ENGINEER.
County Surveyor of Clatsop County.
Office: Room No. 7, Kinney's Brick, Astoria, Oregon.

A. A. CLEVELAND,
ATTORNEY AT LAW.
Office—Flavel's new brick building, corner Second and Cass streets; up stairs.

C. J. CURTIS,
Attorney-at-Law: Notary Public.
Commissioner of Deeds for Washington Territory. Office in Flavel's new brick building, Cor. Second and Cass streets.

JOHN H. SMITH,
ATTORNEY AT LAW.
Office on Cass street, 2 doors back of Odd Fellows Building, Astoria, Oregon.

REEB KANAGA,
ATTORNEY AT LAW.
Office over White House Cor., Astoria, Or.

A. FULTON. O. C. FULTON
FULTON BROTHERS,
ATTORNEYS AT LAW.
Rooms 5 and 6, Odd Fellows Building.

J. Q. A. BOWLBY,
Attorney and Counsellor at Law
Office on Chenamus Street, Astoria, Oregon

J. H. MANSELL,
REAL ESTATE BROKER
AND
NOTARY PUBLIC.
Established 1883.
Third Street, next to W. U. Telegraph Office, Astoria, Or.

DR. J. E. LA FORCE,
DENTIST.
Rooms 11 and 12 Odd Fellows Building.
ASTORIA, - - - - OREGON.

JAY TUTTLE, M. D.
Physician, Surgeon and Accoucheur.
Office, Room 6, Pythian Building.
Office hours:—10 to 12 and 2 to 5.
Residence, south side of Cedar St., next block west of the Hospital.

B. E. MILLER, M. D.
Graduate of Cleveland Homœopathic Hospital College, and Post-Graduate of New York City Polyclinic School of Medicine and Surgery.
First and Main streets, Portland.
Diseases of Women a Specialty.

DRS. A. L. AND J. A. FULTON.
Cass street, between 3rd and 4th.
Special attention to Diseases of Women and Children, by Dr. A. L. Fulton.
Special attention to Surgery, by Dr. J. A. Fulton.
Office hours from 10 to 12 A. M., and 1 to 4 P. M.

DR. O. B. ESTES.
PHYSICIAN AND SURGEON.
Special attention to Diseases of Women and Surgery.
OFFICE: Opposite Telegraph Office, up Stairs, Astoria, Oregon.

DR. P. A. REES,
DENTIST.
Rooms 7 and 8, Flavel's new Brick Building.

H. A. SMITH.
DENTIST.
Rooms 1 and 2 Pythian Building over C. H. Cooper's Store.

W. T. BURNEY. L. T. BARIN.
BURNEY & BARIN,
Attorneys at-Law.
Oregon City, Oregon.
Twelve years experience as Register of the U. S. Land Office here, recommends us in our specialty of Mining and all other business before the Land Office or the Courts, and involving the practice in the General Land Office.

Thielsen, Lester & Andersen,
CIVIL ENGINEERS,
Surveyors and Architects.
OFFICE, ROOM 9, FLAVEL'S BLD'G
SECOND STREET
P. O. Box 813. ASTORIA, OR.

HOTELS AND RESTAURANTS

CHRIS. EVENSON. F. COOK
THE
Central Hotel
EVENSON & COOK.
On the European Plan.
LARGE CLEAN ROOMS,
A FIRST-CLASS RESTAURANT
Board by the Day, Week or Month
Private Rooms for Families, Etc.
Transient Custom Solicited.
Oysters, Fish, Meats, Etc., Cooked to Order.
WATER St., Opp. Foard & Stokes

A FIRST CLASS SALOON
Run in connection with the Premises. The Best of
WINES, LIQUORS AND CIGARS.
Good Billiard Tables and Private Card Rooms.

THE VIENNA

Restaurant and Chop House.
C. W. Fisher & Co., Prop's.
Game, Fish, Oysters, Etc.,
COOKED TO ORDER.
Fine Private Rooms. Everything First Class.
Genevieve Street, rear of Griffin & Reed's.
SATISFACTION GUARANTEED

Rucker's Restaurant
Enlarged and Refitted to Meet the Popular Demand,
FINEST RESTAURANT IN CITY!
Shoalwater Bay and Eastern Oysters, Private Rooms for Dinner Parties, etc. Meals Cooked to Order.
THIRD STREET, - - ASTORIA, OR.

MARKETS.

Washington Market.
Main Street, - Astoria, Oregon.
CHRISTENSEN & CO., PROPRIETORS.
RESPECTFULLY CALL THE ATTENTION of the public to the fact that the above Market will always be supplied with a
FULL VARIETY AND BEST QUALITY
—OF—
FRESH AND CURED MEATS!!
Which will be sold at lowest rates, wholesale and retail.
☞ Special attention given to supplying ships.

STAR MARKET.
WHERRY & COMPANY,
Fresh and Cured Meats,
Vegetables,
FRUITS, BUTTER, and EGGS.
OPPOSITE OCCIDENT HOTEL,
CHENAMUS Street, Astoria, Og.

Roadway Market.
P. O'HARA, Prop'r.
Opposite Foard & Stokes.
A First-Class Meat Shop.
Fresh and Salt Meats.
All Purchases Delivered in any part of the City.

Squemoque Street Improvement Notice.

NOTICE is hereby given that the common council of the city of Astoria propose to order the improvement of that portion of Squemoque street in the city of Astoria, Clatsop county, Oregon, as laid out and recorded by John McClure and extended by Cyrus Olney, from Main street to its intersection with Water street, by removing all defective piles, caps and stringers and by replacing the same with new and sound fir plank four inches in thickness to the full width of the street, and by building sidewalks ten feet wide on both sides thereof, said improvement to be made to the established grade of said street and at the expense of the adjacent property.

And unless a remonstrance signed by the owners of two thirds of the property fronting on said portion of said street be filed with the auditor and police judge within ten days of the final publication of this notice, to-wit: on or before Monday, April 21st, 1890, the common council will order said improvement to be made.

By order of the common council.
Attest: T. S. JEWETT,
Auditor and Police Judge.
Astoria, Or., March 28, 1890.

F. E. WILLSON,
Civil Engineer and Surveyor.
DRAUGHTING : AND : MAPPING
—— P. O. Box 863. ——
Office with J. H. Mansell, next W. U. Telegraph Office.
Third Street, - Astoria, Or.

Hughes & Co
Wholesale and Retail
LIQUOR DEALERS.
Importers of All Brands of Foreign and Domestic Wines, Liquors and Cigars.
J. H. Cutter Whiskies a specialty. Yal Blatz Bottled Beer. Finest brands of Key West and Domestic Cigars.
Liquors for Medicinal Purposes.
Family Trade Solicited. All orders from the City and Country promptly filled.
Squemoqua Street, - - - Astoria, Oregon.

North Pacific
BREWERY,
JOHN KOPP, - - - Proprietor.
Patronize Home Industry!
We supply a
GOOD A QUALITY OF BEER
As Any in the Market,
AT AS REASONABLE A PRICE.

The North Pacific Brewery Beer
Is Pure and Unadulterated.
It gives general Satisfaction and is Furnished in Quantities to Suit.
Leave orders With A. W. Utzinger next to Bergman & Co.'s, or Fred Cooke, next to Foard & Stokes.
Daily Delivery in Any Part of the City.

AUG. DANIELSON,
Sample Rooms.
Wines, Liquors and Cigars.
Agent for the GUION Steamship Line and the THINGVALLA Steamship Line, direct.
Also, agent for "Svenska Tribunen" and "Svenska Amerikanaren."
Corner of Water and West Ninth Streets Astoria, Oregon.

Resort Billiard Parlor,
GROSBAUER & BRACH, Prop's.
L. FEURER'S CELEBRATED
Cambrinus Beer!
ON DRAUGHT.
Cambrinus Bottled Beer.
J. H. Cutter Whisky, Domestic and Key West Cigars.
Constantly on hand.
Third Street, four doors west of Telegraph Office, formerly Telephone Restaurant, ASTORIA, OREGON.

GERMANIA BEER HALL
The Celebrated
WEINHARD LAGER BEER,
On Draught
On Ice, and Drawn from the Wood.
Five Cents a Glass.
WM. BOCK, Proprietor.

Hill's Palace Varieties.
Open Every Night.
GEO. HILL, - - Sole Proprietor.
NEW PEOPLE WEEKLY.
Aim to Please Everybody. The only Free Show in Astoria. Wines, Liquors and Cigars. Ice Cold Beer.

The Gem Saloon.
The Popular Resort for Astorians
or the
Finest of Wines and Liquors
Go to THE GEM SALOON.
ALEX. CAMPBELL. - - PROPRIETOR

The Globe Saloon
Under New Management.
Christian Wejen, Proprietor.
(Formerly Bartender at the "Resort,"
Bestof Wines, Liquors and Cigars.
Corner Main and First Streets.

LOEB & CO.,
Wines, Liquors and Cigars.
A Large Stock of First-Class Goods. The Trade
Supplied at Lowest Market Rates.
All orders filled promptly and Accurately. Agents for First Class Foreign and Domestic Brands. Main street Opp. Parker House.

THE PEERLESS.
Thos. Graves, Propr.
A new and first-class saloon, fashionably fitted. All the modern conveniences.
My Aim is to Please My Patrons.
SECOND STREET, - ASTORIA, OR.
Opposite Flavel's Brick Building.

Standard - Saloon.
R. BARTH'S OLD STAND.
The Celebrated North Pacific Brewery Beer on Draught.
Also the Finest Kinds of Wines, Liquors and Cigars.
—And last, but not least—
The Grand Orchestra, and a Free Lunch.
H. GRUBE, Propr.
ASTORIA, - - - - - OREGON.

TANSILL'S PUNCH 5¢
Pocket Match-safe Free to Smokers of

T. B. LOUGHERY,
— DEALER IN —
Cigars, : Tobaccos, : and : Cigarettes!
CONFECTIONERY, ETC.
NONE BUT THE BEST BRANDS HANDLED.
THIRD STREET, - - - - - ASTORIA, OREGON
Opposite Hahn's Boot and Shoe Store.

Used by the United States Government. Endorsed by the heads of the Great Universities and Public Food Analysts, as the Strongest, Purest and most Healthful. Dr. Price's Cream Baking Powder does not contain Ammonia, Lime or Alum. Dr. Price's Delicious Flavoring Extracts, Vanilla, Lemon, Orange, Almond, Rose, etc., do not contain Poisonous Oils or Chemicals.
PRICE BAKING POWDER CO., New York, Chicago, San Francisco.

THE REAVEY PATENT CANT DOG.
HABICHORST & CONANT,
Successors to KIRK SHELDON.
HEADQUARTERS FOR LOGGERS' SUPPLIES.
Agency for
ATKINS' CELEBRATED SAWS. LANDER'S LOGGING JACKS.
GENERAL HARDWARE.
151 Front Street, PORTLAND, OR.

These SEINES are made true taper and from an actual scale, and will hang true and draw when hung in to lines, and from the
Gold Medal 1-2 Patent Twine.
RIGHT AND LEFT HAND LAID PATENT ROPE,
9 thread and larger, soft and free from kinking.
SALMON TRAP NETS knit from the Gold Medal 1-2 Patent Twine, superior to the medium laid, stronger, more durable and *Holds Tar Longer.*
Letters or Telegraph shall have our Prompt and Careful Attention
American Net & Twine Co
Established 1842. Boston, Mass. Capital, $350,000.
N. B. We have the largest Netting and Twine plant. New and costly machinery has lately been added for knitting heavy Traps for the Columbia river, and Seines for the Alaska Salmon Fisheries, and the most skillful help employed.
Highest awards at Boston, 1869.—Philadelphia, 1876.—London Fisheries Exposition, 1883.

Jackson St. Improvement Notice.

NOTICE is hereby given that the common council of the city of Astoria propose to order the improvement of that portion of Jackson street in the city of Astoria, Clatsop county, Oregon, as laid out and recorded by John McClure, from the north side of Squemoque street to the south side of Water street, so called, by grading and filling the same to its established grade and to the full width of the street, and by planking the same with new and sound fir plank three inches in thickness to a width of thirty-four feet through the center thereof, and by building sidewalks on both sides thereof.

And unless a remonstrance, signed by the owners of two-thirds of the property fronting on said portion of said street, be filed with the auditor and police judge within ten days of the final publication of this notice, to-wit: on or before Tuesday, April 22d, 1890, the common council will order said improvement to be made.

By order of the common council.
Attest: T. S. JEWETT,
Auditor and Police Judge.
Astoria, Or., March 28, 1890.

Court Street Improvement Notice.

NOTICE is hereby given that the common council of the city of Astoria propose to order the improvement of that portion of Court street in the city of Astoria, Clatsop county, Oregon, as laid out and recorded by John McClure and extended by Cyrus Olney, from Washington street east to the claim line between the donation land claims of John McClure and J. M. Shively, by grading and filling the same to the established grade and to the full width of the street, and by planking the same to a width of twenty feet through the center thereof with new and sound fir plank three inches in thickness, and by building sidewalks on both sides thereof, said improvement to be made at the expense of the adjacent property.

And unless a remonstrance signed by the owners of two-thirds of the property fronting on said portion of said street be filed with the auditor and police judge within ten days of the final publication of this notice, to-wit: on or before Monday, April 21st, 1890, the common council will order said improvement to be made.

By order of the common council.
Attest: T. S. JEWETT,
Auditor and Police Judge.
Astoria, Or., March 27, 1890.

Polk Street Improvement Notice.

NOTICE is hereby given that the common council of the city of Astoria propose to order the improvement of that portion of Polk street in the city of Astoria, Clatsop county, Oregon, as laid out and recorded by John McClure, from the north side of Squemoque street to the south side of Water street, so called, by grading and filling the same to its established grade and to its full width, and by planking the same with new and sound fir plank three inches in thickness to a width of thirty-four feet through the centre thereof, and by building sidewalks on both sides thereof.

And unless a remonstrance, signed by the owners of two-thirds of the property fronting on said portion of said street, be filed with the auditor and police judge within ten days of the final publication of this notice, to-wit: on or before Tuesday, April 22d, 1890, the common council will order said improvement to be made.

By order of the common council.
Attest: T. S. JEWETT,
Auditor and Police Judge.
Astoria, Or., March 28, 1890.

Magnus C. Crosby
Dealer in
HARDWARE, IRON, STEEL,
Iron Pipe and Fittings, Stoves, Tinware, and
HOUSE FURNISHING GOODS
Sheet Lead, Strip Lead, Sheet Iron, Tin and Copper.

A Novel Advertisement.

The following story, which has never before appeared in print, is told about the editor of one of Maine's most prominent dailies: When a small boy, his father, now one of the most prominent men in the state, was then running a printing office and publishing a weekly paper in one of the largest towns in Kennebec county. One day the advance agent of a show came along and ordered some posters printed upon cotton cloth. His order was filled, but for some reason he neglected to call for them, and they were thus left on the printer's hands. The printer's wife ran across them, and as cloth was then high, she took the cloth home and used it to line a pair of pants she was then making for the editor above mentioned, then a boy about 10 years of age.

As the months rolled by the pantaloons grew threadbare, and at school one day he accidentally tore the seat out, leaving about one foot of lining exposed to view. This in itself would have made the boys smile, but they laughed till the tears came when they observed the following words standing out boldly upon the lining in large type:

"Doors open at 7:30. Performance begins at 8."

It is needless to say that the boy was sent home to his mother in tears.

Followed by Active Hostilities.

Caller (at a newspaper office)—"Have you any objections to letting me Seattle paper a moment?"

Exchange Editor (with blood in his eye)—"No, sir, but you can't Tacoma paper of any kind."

Obituary Editor (grasping his cane)—"Those are the worst I ever heard Spokane."—*Chicago Tribune.*

The government printing office is now engaged in filling one of the largest orders in its history. This is for 18,000,000 blanks for the use of the 40,000 enumerators of the 11th census, who will begin work in May. It will take 15,000 reams of paper, and 29 presses will have to work 22 hours each day for six weeks before the order will have been completed.

A majority of the people of Iowa prefer to vote the Republican ticket but they will not do so if they are required to accept prohibition as part of the Republican creed.

KEEP TO THE RIGHT.
Do not be imposed on by any of the numerous imitations, substitutes, etc., which are flooding the world. There is only one Swift's Specific, and there is nothing like it. Our remedy contains no Mercury, Potash, Arsenic, or any poisonous substance whatever. It builds up the general health from the first dose, and has never failed to eradicate contagious blood poison and its effects from the system. Be sure to get the genuine. Send your address for our Treatise on Blood and Skin Diseases, which will be mailed free. SWIFT SPECIFIC CO., Atlanta, Ga.

Astoria Iron Works.
Concomly St., Foot of Jackson, Astoria, Or.
General
Machinists and Boiler Makers.
Land and Marine Engines
BOILER WORK.
Steamboat Work and Canery Work
A SPECIALTY.
Castings of all Descriptions Made to Order at Short Notice.
JOHN FOX.....President and Supt.
A. L. FOX.....Vice President
J. C. HUTCHER.....Sec. and Treas.

PATRONIZE HOME INDUSTRY!
There is no occasion for the most fastidious of our citizens to send to Portland or San Francisco for
Custom Made Clothes
As they can get Better Fits, Better Workmanship, and for less Money.
By Leaving their Orders with MEANY.
New Goods by Every Steamer.
Call and see him and satisfy yourself.
P. J. Meany, Merchant Tailor.

WANTED—An active man on liberal salary to permanently represent an association incorporated to supply, at co-operative prices, general merchandise and all kinds of articles for home and family use, in each small city, town, village and rural district. 80,000 members. Paid up certificates $100,000 in Cash. Credit well rated. References exchanged. Empire Co-operative Association (Lock Box 1567), New York.

$75 to $250 A MONTH can be made working for us. Persons preferred who can furnish a horse and give their whole time to the business. Spare moments can be profitably employed also. A few vacancies in towns and cities. B. F. JOHNSON & CO., 1009 Main St., Richmond, Virginia.

F. H. SURPRENANT & CO.,
County Coroner.

First Class Undertaking
ESTABLISHMENT.
New Styles, Caskets and funeral materials. Next to ASTORIAN office.

USE PEARL TOP LAMP CHIMNEYS
THE BEST IN THE WORLD
MADE ONLY BY GEO. A. MACBETH & CO. PITTSBURGH, PA.

WALL PAPER
—AND—
CEILING DECORATIONS
5000 double roll of Wall Paper and Decorations of the latest styles and shades just received direct from Eastern factories. Also a large assortment of
CARPETS
Of all grades in beautiful new designs
New Smyrna Rugs, Portiere Curtains, China Matting, Etc., Etc.
Call and examine. CHAS. HEILBORN.

Portland and Coast S. S. Co.
GRAYS HARBOR.
STR. ALLIANCE. Sails from Portland every Thursday at 7 P. M.; and from Astoria the following morning. Landing at Hoquiam, Aberdeen, Cosmopolis and Montesano.
SHOALWATER BAY.
STR. DOLPHIN. Sails from Portland on 1st and 15th of each month, landing at North Cove, South Bend, Willapa and Bay Center.
F. R. STRONG, President.
C. P. UPSHUR, Agent Astoria.

The Celebrated French Cure.
Warranted to cure "APHRODITINE" or money refunded.

IS SOLD ON A POSITIVE Guarantee to cure any form of nervous disease or any disorder of the generative organs of either sex—whether arising from the excessive use of Stimulants, Tobacco or Opium, or through youthful indiscretion, over indulgence, &c., such as Loss of Brain Power, Wakefulness, Bearing down Pains in the Back, Seminal Weakness, Hysteria, Nervous Prostration, Nocturnal Emissions, Leucorrhœa, Dizziness, Weak Memory, Loss of Power and Impotency, which if neglected often lead to premature old age and insanity. Price $1 a box, 6 boxes for $5. Sent by mail on receipt of price.
A WRITTEN GUARANTEE for every $5 order, to refund the money if a Permanent cure is not effected. Thousands of testimonials from old and young, of both sexes, permanently cured by APHRODITINE. Circular free. Address, THE APHRO MEDICINE CO. Box 27. WESTERN BRANCH, Portland, Or.
For sale by J. C. DEMENT.

Faber's Golden Female Pills!

For Female Irregularities; nothing like them on the market. *Never fail.* Successfully used by prominent ladies monthly. Guaranteed to relieve suppressed menstruation.
Sure! Safe! Certain! Don't be humbugged. Save time and health and money; take no other.
Sent to any address, secure by mail on receipt of price, $2. Address,
THE APHRO MEDICINE COMPANY,
Western Branch, Box 27, PORTLAND, OR.
Sold by J. C. Dement, sole agent, Astoria.

The only medicine which destroys the germs of Catarrh, Rheumatism, Female Complaints, Consumption (if not too far gone), Dyspepsia, Malaria and all Blood and Skin Diseases. It is a safe and positive cure for Loss of Manhood and Gonorrhea. Is pleasant to drink. Give it a trial. Price, 75 cents and $1.25.
PACIFIC SLOPE MEDICINE CO.,
Spokane Falls, Wash.
J. C. Dement, Sole Agent, Astoria

Water Street Improvement Notice.

NOTICE is hereby given that the common council of the city of Astoria propose to order the improvement of Water street in the city of Astoria, Clatsop county, Oregon, from its intersection with Squemoque street to the east side of West Sixth street, by removing all defective piles, caps and stringers and replacing them with new and sound fir piles, caps and stringers, and by replanking said portion of said street to its full width with new and sound fir planks four inches in thickness, and by building sidewalks twelve feet wide on both sides therof, said improvement to be made to the established grade of said street, and at the expense of the adjacent property.

And unless a remonstrance, signed by the owners of two-thirds of the property fronting on said portion of said street, be filed with the auditor and police judge within ten days of the final publication of this notice, to-wit: on or before Monday, April 21st, 1890, the common council will order said improvement to be made.

By order of the common council.
Attest: T. S. JEWETT,
Auditor and Police Judge.
Astoria, Or., March 28, 1890.

I. R. & N. Co.
FROM ASTORIA TO
Tanzy Pt., Ft. Stevens, Ft. Canby and Ilwaco.
Connecting by Railroad and Steamboats
NAHCOTTA,
Oysterville, Montesano and Olympia
STEAMER
"GEN. CANBY,"
THOS. PARKER, Master.
Will leave Astoria daily (Sundays excepted for
Tanzy Pt. Ft. Stevens, Ft. Canby and Ilwaco,
at 8 A. M., (Tide permitting.)
With Oysterville Mails and Express daily and
Through Mails to points beyond, and Montesano, W. T., on
Mondays, Wednesdays and Fridays.
☞ For Tickets, Towage or Charter apply at the company's office, Flavel's wharf.

The Str. Telephone
Portland and Astoria.
Time Table.
Leaves Astoria:
Tuesday, Thursday and Saturday at 6 A. M.
Leaves Portland:
Monday, Wednesday and Friday at 7 A. M.

LIDDICOAT & CRIBB,
Carpenters and Builders.
Holt & McCurtrie's old stand, have over 200 plates and drawings of all kinds and styles of dwelling-houses, ranging from $900 to $12,000. Call and see them.

Madison St. Improvement Notice.

NOTICE is hereby given that the common council of the city of Astoria propose to order the improvement of that portion of Madison street in the city of Astoria, Clatsop county, Oregon, as laid out and recorded by John McClure, from the south side of Court street to Water street, so called, by grading and filling the same to its established grade and to its full width, and by planking the same with new and sound fir plank three inches in thickness to a width of twenty feet through the center thereof, and by building sidewalks on both sides thereof.

And unless a remonstrance, signed by the owners of two-thirds of the property fronting on said portion of said street, be filed with the auditor and police judge within ten days of the final publication of this notice, to-wit: on or before Tuesday, April 22d, 1890, the common council will order said improvement to be made.

By order of the common council.
Attest: T. S. JEWETT,
Auditor and Police Judge.
Astoria, Or., March 28, 1890.

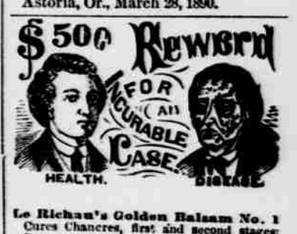

Le Richau's Golden Balsam No. 1 Cures Chancres, first and second stages; Sores on the Legs and Body; Sore Ears, Eyes, Nose, etc., Copper-colored Blotches, Syphilitic Catarrh, diseased Scalp, and all primary forms of the disease known as Syphilis. Price, $5 00 per Bottle.
Le Richau's Golden Balsam No. 2 Cures—Tertiary, Mercurial Syphilitic Rheumatism, Pains in the Bones, Pains in the Head, back of the Neck, Ulcerated Sore Throat, Syphilitic Rash, Lumps and contracted Cords, Stiffness of the Limbs, and eradicates all disease from the system, whether caused by indiscretion or abuse of Mercury, leaving the blood pure and healthy. Price $5 00 per Bottle.
Le Richau's Golden Spanish Antidote for the cure of Gonorrhœa, Gleet, Irritation Gravel, and all Urinary or Genital disarrangements. Price $2 50 per Bottle.
Le Richau's Golden Spanish Injection, for severe cases of Gonorrhœa, Inflammatory Gleet, Strictures, &c. Price $1 50 per Bottle.
Le Richau's Golden Ointment for the effective healing of Syphilitic Sores, and eruptions. Price $1 00 per Box.
Le Richau's Golden Pills—Nerve and Brain treatment; loss of physical power, excess or over-work, Prostration, etc. Price $2 00 per Box.
Tonic and Nervine, Sent everywhere, C. O. D., securely packed per express.
C. F. RICHARDS & CO., Agents, 427 & 429 Sansome street, Corner Clay, San Francisco, Cal.
CIRCULAR MAILED FREE.

FOR MEN ONLY!
A POSITIVE CURE For LOST or FAILING MANHOOD; General and NERVOUS DEBILITY; Weakness of Body and Mind; Effects of Errors or Excesses in Older or Young, Robust, Noble MANHOOD fully Restored. How to Enlarge and Strengthen WEAK, UNDEVELOPED ORGANS & PARTS of BODY. Absolutely unfailing HOME TREATMENT—Benefits in a day. Men testify from 47 States, Territories, and Foreign Countries. You can write them. Book, full explanation, and proofs (sealed envelope) free. Address ERIE MEDICAL CO., BUFFALO, N. Y.

Kindred Park.
Adjoining "New Astoria" on the East!
BELL & GOODELL,
General Agents, - - Astoria, Or.

As an investment, lots in KINDRED PARK offer rare inducements to purchasers. The inevitable advance will double and treble their value within the next six months.

The Land is almost entirely cleared and lies perfectly level, just slope enough to afford a good drainage.
Best water frontage on the River.