The Daily Astorian.

ASTORIA, OREGON:

TUESDAY.....FEBRUARY 11, 1890

TIDE TABLE FOR ASTORIA.

FEBRUARY.

Date	High Water First Time	High Water First Height	High Water Second Time	High Water Second Height	Low Water First Time	Low Water First Height	Low Water Second Time	Low Water Second Height
	h. m.	Feet.	h. m.	Feet.	h. m.	Feet.	h. m.	Feet.
9	3 41	8 0	3 29	7 2	9 49	2 1	9 44	1
10	4 16	8 1	4 34	6 6	10 35	1 9	10 24	1
11	5 00	8 3	5 35	6 0	11 35	1 7	11 08	2
12	5 49	8 3	6 47	5 4	....	....	12 45	1
13	6 43	8 3	8 15	5 2	0 02	2 7	2 04	0
14	7 48	8 4	9 42	5 3	1 15	2 4	3 21	0
15	8 55	8 5	10 55	6 0	2 45	2 9	4 27	-0
16	10 01	8 9	11 48	6 7	4 06	3 6	5 23	-1

The hours between midnight and noon are designated by a (A. M.), those between noon and midnight by p (P. M.). 0h. 00m. a denotes midnight, 0h. 00m. p denotes noon.

The height is reckoned from the level of average lower low waters to which the soundings are given on the Coast Survey charts.

VESSELS ON THE WAY.

Gelle of Bath, Am sp 1247, N Y Oct 1
Ben Mac Dhu, Br bk 1199, Santa Rosalia
O S Bement, Am sp 1899, N Y Nov 17
O S Halbert, Am bk 1096, New York
Earlscourt, Br bk 1113, Liverpool Nov 3
Eastcraft, Br sp 1242, Yokohama, Dec 30
India, Br bk 874, London
Ivy, Am sp 1181, New York
Menai, Br sp 1377, Liverpool Oct 12
McMillan, Br sp 1450, Santa Rosalia
Northernbay, Br bk 1221, London Oct 3
Saint Mildred, Br sp 1295, Liverpool Nov 7
Vanduara, Br sp 20.2, Liverpool

BUSINESS CARDS.

N. D. RAYMOND,
CIVIL ENGINEER.
County Surveyor of Clatsop County.
Office: Room No. 7, Kinney's Brick, Astoria, Oregon.

A. A. CLEVELAND,
ATTORNEY AT LAW.
Office—Flavel's new brick building, corner Second and Cass streets; up stairs.

C. J. CURTIS,
Attorney-at-Law: Notary Public.
Commissioner of Deeds for Washington Territory. Office in Flavel's new brick building, Cor. Second and Cass streets.

JOHN H. SMITH,
ATTORNEY AT LAW.
Office on Cass street, 2 doors back of Odd Fellows Building, Astoria, Oregon.

REEB KANAGA,
ATTORNEY AT LAW.
Office over White House Cor., Astoria, Or.

L. W. FULTON. O. C. FULTON
FULTON BROTHERS,
ATTORNEYS AT LAW.
Rooms 5 and 6, Odd Fellows Building.

J. Q. A. BOWLBY,
Attorney and Counsellor at Law
Office on Chenamus Street, Astoria, Oregon

J. H. MANSELL,
REAL ESTATE BROKER
AND
NOTARY PUBLIC.
Established 1883.
Third Street, next to W. U. Telegraph Office, Astoria, Or.

DR. J. E. LA FORCE,
DENTIST.
Rooms 11 and 12 Odd Fellows Building.
ASTORIA, - - - - OREGON.

JAY TUTTLE, M. D.
Physician, Surgeon and Accoucheur.
Office, Room 6, Pythian Building.
Office hours:—10 to 12 and 2 to 5.
Residence, south side of Cedar St., next block west of the Hospital.

B. E. MILLER, M. D.
Graduate of Cleveland Homœopathic Hospital College, and Post-Graduate of New York City Polyclinic School of Medicine and Surgery.
First and Main streets, Portland.
Diseases of Women a Specialty.

DRS. A. L. AND J. A. FULTON.
Cass street, between 3rd and 4th.
Special attention to Diseases of Women and Children, by Dr. A. L. Fulton.
Special attention to Surgery, by Dr. J. A. Fulton.
Office hours from 10 to 12 A. M., and 1 to 4 P. M.

DR. O. B. ESTES.
PHYSICIAN AND SURGEON.
Special attention to Diseases of Women and Surgery.
OFFICE: Opposite Telegraph Office, up Stairs, Astoria, Oregon.

DR. P. A. REES,
DENTIST.
Rooms 7 and 8, Flavel's new Brick Building.

H. A. SMITH,
DENTIST.
Rooms 1 and 2 Pythian Building over C. H. Cooper's Store.

W. T. BURNEY. L. T. BARIN.
BURNEY & BARIN,
Attorneys at-Law.
Oregon City, Oregon.
Twelve years experience as Register of the U. S. Land Office here, recommends us in our specialty of Mining and all other business before the Land Office or the Courts, and involving the practice in the General Land Office.

Notice to Builders and Contractors

AT A MEETING OF THE CARPENTERS' and Joiners' Union No. 526, of Astoria, held January 23d, 1890, it was decided that, beginning on the 1st of March, 1890, and thereafter, nine hours will constitute a day's work for union members in Astoria and vicinity.

JOHN NYLAND, Prest.
[Signed] J. P. SCOTHAN, Secy.

To Fellow Carpenters:

A cordial invitation is extended to carpenters and joiners to unite with us. Brother toilers, it matters not who bears the standard of reform so it is carried aright. Master mechanics are made of flesh and blood the same as ourselves. All we have to do is to demand what is just and righteous and they will consent. Yours for humanity's sake,

ASTORIA UNION 120 OF BROTHERHOOD CARPENTERS AND JOINERS OF AMERICA. J. P. SCOTHAN, Secy.

A Perfect Face Powder.
FREEMAN'S FACE POWDER. Hygienic—Free from Poisons. "Harmless as Air." Delightful. Your Druggist sells it. Sold by Druggists.
J. W. CONN:
DR. STRICKLER:
THEODORE OLSEN.
THE LATEST PERFUME EXQUISITE Ask for FREEMAN'S HIAWATHA

HOTELS AND RESTAURANTS

CHRIS. EVENSON. F. COOK
THE
Central Hotel
EVENSON & COOK.
On the European Plan.
LARGE CLEAN ROOMS,
A FIRST-CLASS RESTAURANT
Board by the Day, Week or Month
Private Rooms for Families, Etc.
Transient Custom Solicited.
Oysters, Fish, Meats, Etc., Cooked to Order.
WATER St., Opp. Foard & Stokes

A FIRST CLASS SALOON
Run in connection with the Premises. The Best of
WINES, LIQUORS AND CIGARS.
Good Billiard Tables and Private Card Rooms.

THE VIENNA

Restaurant and Chop House.
G. W. Fisher & Co., Prop's.
Game, Fish, Oysters, Etc.,
COOKED TO ORDER.
Fine Private Rooms. Everything First Class.
Genevieve Street, rear of Griffin & Reed's.
SATISFACTION GUARANTEED.

Rucker's Restaurant
Enlarged and Refitted to Meet the Popular Demand.
FINEST RESTAURANT IN CITY!
Shoalwater Bay and Eastern
OYSTERS.
Private Rooms for Dinner Parties, etc. Meals Cooked to Order.
THIRD STREET, - - ASTORIA, OR.
Adjoining Dement's Drug Store.

Maison Doree
RESTAURANT
Domingo Bezerich, Prop'r.
SECOND STREET - - Near Postoffice.
The Only French Restaurant In the City.
My object is to make the Maison Doree the best in Astoria, where the
Finest French Meals
Can be had at all times.
Open Day and Night.

PIANOS
DECKER BROS., J. & C. FISCHER, IVERS & POND, A. B. CHASE CO., AND OTHER MAKES.
ORGANS
MASON & HAMLIN, A. B. CHASE CO., WEAVER ORGAN CO.,
Low Prices and Easy Terms
Intending Purchasers will do Well to Write to
Winter & Harper,
71 Morrison St., Portland,

Genevieve Street Improvement Notice.

NOTICE is hereby given that the common council of the city of Astoria, Clatsop county, Oregon, propose to order the improvement of Genevieve street, in the city of Astoria, Clatsop county, Oregon, as laid out and recorded by John McClure and extended by Cyrus Olney, from the north end of the wharf line of said city to the southern city limits, to the established grade of said street, by piling, capping and planking that portion between the north side of the wharf line to the south side of Astor street, to a width of thirty-four feet through the center thereof, with new and sound fir plank four inches in thickness, and by building side walks on both sides thereof, and by grading and filling that portion between the south side of Astor street and the southern limits of the city of Astoria to its established grade and to the full width of the street, and by planking the same to a width of eighteen feet through the center thereof, with new and sound fir planks four inches in thickness, and by building side walks on both sides thereof.

And unless a remonstrance, signed by the owners of two-thirds of the property fronting on said portion of said street, be filed with the auditor and police judge within ten days of the final publication of this notice, to-wit: on or before Monday, February 24th, 1890, the common council will order said improvements to be made.

By order of the common council,
Attest: T. S. JEWETT,
Auditor and Police Judge.
Astoria, February, 1st, 1890.

J. B. Wyatt,
DEALERS IN
Hardware and Ship Chandlery,
Pure Oil, Bright Varnish,
Binacle Oil, Cotton Canvas,
Hemp Sail Twine,
Cotton Sail Twine.
Lard Oil,
Wrought Iron Spikes,
Galvanized Cut Nails.
Agricultural Implements, Sewing Machines, Paints, Oils,
Groceries, Etc.

Hughes & Co
Wholesale and Retail
LIQUOR DEALERS.
Importers of All Brands of Foreign and Domestic Wines, Liquors and Cigars.
J. H. Cutter Whiskies a specialty. Val Blatz Bottled Beer. Finest brands of Key West and Domestic Cigars.
Liquors for Medicinal Purposes.
Family Trade Solicited. All orders from the City and Country promptly filled.
Squemoqua Street, - - - Astoria, Oregon.

North Pacific
BREWERY,
JOHN KOPP, - - - Proprietor.
Patronize Home Industry!
We supply an
GOOD A QUALITY OF BEER
As Any in the Market,
AT AS REASONABLE A PRICE.
The North Pacific Brewery Beer
Is Pure and Unadulterated.
It gives general Satisfaction and is Furnished in Quantities to Suit.
Leave orders With A. W. Utzinger next to Bergman & Co.'s, or Fred Cooke, next to Foard & Stokes.
Daily Delivery in Any Part of the City.

AUG. DANIELSON,
Sample Rooms.
Dealer in
Wines, Liquors and Cigars.
Agent for the GUION Steamship Line and the THINGVALLA Steamship Line, direct.
Also, agent for "Svenska Tribunen" and "Svenska Amerikanaren."
Corner of Water and West Ninth Streets Astoria, Oregon.

—THE—
Resort Billiard Parlor,
GROSBAUER & BRACH, Prop's.
L. FEURER'S CELEBRATED
Cambrinus Beer!
ON DRAUGHT.
Gambrinus Bottled Beer.
J. H. Cutter Whisky, Domestic and Key West Cigars.
Constantly on hand.
Third Street, four doors west of Telegraph Office, formerly Telephone Restaurant,
ASTORIA, OREGON.

GERMANIA BEER HALL
The Celebrated
WEINHARD LAGER BEER,
On Draught
On Ice, and Drawn from the Wood.
Five Cents a Class.
WM. BOCK,
Proprietor.

Hill's Palace Varieties.
Open Every Night.
GEO. HILL, - - Sole Proprietor.
NEW PEOPLE WEEKLY.
Aim to Please Everybody. The only Free Show in Astoria. Wines, Liquors and Cigars. Ice Cold Beer.

The Gem Saloon.
The Popular Resort for Astorians
or the
Finest of Wines and Liquors
Go to THE GEM SALOON.
ALEX. CAMPBELL, - - PROPRIETOR

The Globe Saloon
Under New Management.
Christian Wejen, Proprietor.
(Formerly Bartender at the "Resort,"
Bestof Wines, Liquors and Cigars.
Corner Main and First Streets.

LOEB & CO.
Wines, Liquors and Cigars.
A Large Stock of
FIRST CLASS GOODS.
THE TRADE
Supplied at Lowest Market Rates.
All orders filled promptly and Accurately. Agents for First Class Foreign and Domestic Brands.
Main street Opposite Parker House,
ASTORIA, - - - - OREGON.

Steam Engine and Boiler for Sale.

ENGINE 8X12 INCH, BOILER 3X10; 3 inch flues, set in brick, 2 steam pumps with connections; about 1000 feet assorted steam pipe with couplings, main, etc.; also water tanks, holding from 15 to 500 barrels water each. Above will be sold for a bargain if applied for at once, as property has been leased for other purposes. Inquire of George T. Myers, Ninth and D streets, Portland, Oregon.

Morgan & Sherman
GROCERS
And Dealers in
Cannery Supplies!
Special Attention Given to Filling Of Orders.
A FULL LINE CARRIED
And Supplies furnished at Satisfactory Terms.
Purchases delivered in any part of the city.
Office and Warehouse
In Hume's New Building on Water Street.
P. O. Box 153. Telephone No 37.
ASTORIA, OREGON.

BIG G. Cures in 1 TO 5 DAYS. Guaranteed not to stricture. 25¢ & only by the Evans Chemical Co. Cincinnati, Ohio. Trade Mark. I prescribe and fully endorse Big G as the only specific for the certain cure of this disease. G. N. INGRAHAM, M. D. Amsterdam, N. Y. We have sold Big G for many years, and it has given the best of satisfaction. D. R. DYCHE & CO., Chicago, Ill. $1. Sold by Druggists. Sold by J. W. Conn, Astoria, Oregon.

INSURANCE.

I. W. CASE,
Insurance Agent.
REPRESENTING:
California Marine Ins. Co., S. F.
Columbia Fire and Marine Ins. Co., Portland.
Home Mutual Insurance Co., S. F.
Phœnix of London.
Imperial of London.

Robb & Parker,
AGENCY OF
Fire and Marine Insurance,
With an Aggregate Capital of
$70,000,000.
IMPERIAL, of London.
CALIFORNIA, of California.
CONNECTICUT, of Hartford.
OAKLAND HOME, of Oakland
LION, of London.
FIREMAN'S FUND, of California
QUEEN, of London.

MARKETS.

Washington Market.
Main Street, - Astoria, Oregon.
CHRISTENSEN & CO., PROPRIETORS.
RESPECTFULLY CALL THE ATTENTION of the public to the fact that the above Market will always be supplied with a
FULL VARIETY AND BEST QUALITY
—OF—
FRESH AND CURED MEATS!!
Which will be sold at lowest rates, wholesale and retail.
Special attention given to supplying ships.

STAR MARKET.
WHERRY & COMPANY,
Fresh and Cured Meats,
Vegetables,
FRUITS, BUTTER, and EGGS.
OPPOSITE OCCIDENT HOTEL,
CHENAMUS Street, Astoria, Og.

Roadway Market.
P. O'HARA, Prop'r.
Opposite Foard & Stokes.
A First-Class Meat Shop.
Fresh and Salt Meats.
All Purchases Delivered in any part of the City.

To Canners.
Jensen's Patented Can Capping Machine.
Will Cap and Crimp 95 CANS per MINUTE.
It has proved to Reduce the Leakage more than 50 per cent. less than hand capped.
Price, $600. Orders complied with by
The Jensen Can-Filling Machine Co.

H. W. Strickler, M. D.
DEALER IN
Pure Drugs, Toilet Articles, Etc.
Prescription Clerk speaks Four different Languages.
General practice of Medicine attended to by the Doctor.
Second Street, near Postoffice.

The Oregon Bakery
A. A. CLEVELAND, Prop'r.
Good Bread, Cake and Pastry
None but the Best Materials Used.
Satisfaction Guaranteed Customers
Bread delivered in any part of the city.

Polk Street Grade Notice.

NOTICE is hereby given that the common council of the city of Astoria propose to establish the grade of a portion of Polk street in the city of Astoria, Clatsop county, Oregon, as laid out and recorded by John McClure, as follows to-wit:

At a point 225 feet north of the north side of Concomly street at a height of 17 feet above the base of grades as established by Ordinance No. 71 of the city of Astoria, entitled "An ordinance establishing a base of grades for the streets of Astoria."

At the intersection of Polk street with the wharf line, when established, at a height of 17 feet above said base of grades.

And unless a remonstrance, signed by the owners of two-thirds of the property fronting on said portion of said street, be filed with the auditor and police judge within ten days of the final publication of this notice, to within or before Monday, February 24th, 1890, the common council will establish said grade.

By order of the common council.
Attest: T. S. JEWETT,
Auditor and Police Judge.
Astoria, February 1st, 1890.

Carnahan & Co.
SUCCESSORS TO
I. W. CASE,
IMPORTERS AND WHOLESALE AND RETAIL DEALERS IN
GENERAL MERCHANDISE,
Corner Chenamus and Cass streets.
ASTORIA - - - - - OREGON

A. B. Steinbach & Co.
THE
HATTERS and CLOTHIERS.
MEN'S AND BOYS'
Clothing and Furnishing Goods.
HATS TRUNKS AND VALISES.
Corner First and Morrison Streets, Portland, OREGON.
Country Orders Solicited, and Promptly Executed.

$75 to $250 A MONTH can be made working for us. Persons preferred who can furnish a horse and give their whole time to the business. Spare moments can be profitably employed also. A few vacancies in towns and cities. B. F. JOHNSON & CO., 1009 Main St., Richmond, Virginia.

Notice to Shippers.

THE WELL-KNOWN A 1 BRITISH SHIP "Patterdale" will be shortly on the berth for Liverpool direct. For particulars of freight apply to Messrs. Balfour, Guthrie & Co., Portland, or to P. H. CHERRY, Astoria.

DYSPEPSIA.
IS that misery experienced when we suddenly become aware that we possess a diabolical arrangement called a stomach. The stomach is the reservoir from which every fibre and tissue must be nourished, and any trouble with it is soon felt throughout the whole system. Among a dozen dyspeptics no two will have the same predominant symptoms. Dyspeptics of active mental power and a bilious temperament are subject to Sick Headaches; those, fleshy and phlegmatic have Constipation, while the thin and nervous are endowed to gloomy forebodings. Some dyspeptics are wonderfully forgetful; others have great irritability of temper.
Whatever form Dyspepsia may take, one thing is certain,
The underlying cause is in the LIVER,
and one thing more is equally certain, no one will remain a dyspeptic who will
SIMMONS LIVER REGULATOR
It will correct Acidity of the Stomach, Expel foul gases, Allay Irritation, Assist Digestion, and, at the same time
Start the Liver to working, when all other troubles soon disappear.
"My wife was a confirmed dyspeptic. Some three years ago by the advice of Dr. Steiner, of Augusta, she was induced to try Simmons Liver Regulator. I feel grateful for the relief it has given her, and may all who read this and are afflicted in any way, whether chronic or otherwise, use Simmons Liver Regulator and I feel confident health will be restored to all who will be advised."—WM. M. KEMP, Fort Valley, Ga.
See that you get the Genuine,
with red Z on front of Wrapper,
PREPARED ONLY BY
J. H. ZEILIN & CO., Philadelphia, Pa.
Price, $1.00.

T. B. Loughery.
—DEALER IN—
Cigars, Tobacco, Cigarettes, Confectionery, Etc.
NONE BUT THE BEST BRANDS HANDLED.
THIRD STREET,
Opposite Hahn's Boot and Shoe Store.

ASTORIA TRANSFER CO.
AND
Livery Stables.
Conveyances of any kind, on short notice. Transferring Baggage, etc., a specialty. Telephone No, 12.
SHERMAN & WARD.

Jackson Street Grade Notice.

NOTICE is hereby given that the common council of the city of Astoria propose to establish the grade of a portion of Jackson street in the city of Astoria, Clatsop county, Oregon, as laid out and recorded by John McClure, as follows, to-wit:

At a point 225 feet north of the north side of Concomly street, at a height of 17 feet above the base of grades, as established by Ordinance No. 71 of the city of Astoria, entitled "An ordinance establishing a base of grades for the streets of Astoria."

At the wharf line, when established, at a height of 17 feet above the base of said grades.

And unless a remonstrance, signed by the owners of two-thirds of the property fronting on said portion of said street, be filed with the audior and police judge within ten days of the final publication of this notice, to-wit: on or before Monday, February 24th, 1890, the common council will establish said grade.

By order of the common council.
Attest: T. S. JEWETT,
Auditor and Police Judge.
Astoria, February 1st, 1890.

Squemoque and Water Street Grade Notice.

NOTICE is hereby given that the common council of the city of Astoria propose to establish the grade of Squemoque street in the city of Astoria, Clatsop county, Oregon, as laid out by John McClure and extended by Cyrus Olney and of Water street in the city of Astoria, Clatsop county, Oregon as laid out and recorded by J. M. Shively as follows to wit:

At the intersection of Squemoque street with Main street at a height of 19 feet above the base of grades as established by ordinance No. 71, entitled an ordinance "establishing a base of grades for the streets of Astoria."

At the intersection of Squemoque street with Cass street at a height of 19 feet above said base of grades.

At the intersection of Squemoque street with Genevieve street at a height of 19 feet above said base of grades.

At the intersection of Squemoque street with Olney street at a height of 19 feet above said base of grades.

At the intersection of Squemoque street with Water street and the claim line between the donation land claim of John McClure and J. M. Shively at a height of 19 feet above said base of grades.

At the intersection of Water and West 9th streets at a height of 19 feet above said base of grades.

At the intersection of Water street with West 8th street at a height of 19 feet above said base of grades.

At the intersection of Water street with West 7th street at a height of 19 feet above said base of grades.

At the intersection of Water street with West 6th street at a height of 19 feet above said base of grades.

And unless a remonstrance signed by the owners of two thirds of the property fronting on said portion of said streets be filed with the auditor and police judge within ten days of the final publication of this notice, to wit: on or before Monday, February 24th, 1890, the common council will establish said grade.

By order of the common council.
Attest: T. S. JEWETT,
Auditor and Police Judge.
Astoria, February 1st, 1890.

West Sixth Street Assessment Notice.

NOTICE is hereby given that the assessment made by Ordinance No. 1151, of the city of Astoria, for the improvement of West Sixth street, in the manner provided by Ordinance No. 1139, entitled, "An ordinance providing for the time and manner of improving West Sixth street," approved November 29th, 1889, is now due and payable at the office of the city treasurer, in U. S. gold or silver coin, and unless paid within five days of the final publication of this notice, to-wit: on or before Tuesday, February 25th, 1890, the common council will order warrants issued for the collection thereof. The assessment is as follows:

NAME OF OWNER.	No. Lot.	No. Blk.	Cost.
Mrs. Mary Johnson...	12	113	$ 334 60
Mrs. Mary Johnson, S. 25 feet.....	1	113	73 32
Hubbard & Wright, N. 125 feet.....	1	113	293 28
Wm. Kneymier.....	6	112	300 20
P. E. Ferchen.....	7	112	312 20
Jas. Taylor, S. 85 feet.	6	121	284 20
Mrs. T. O'Brien, S. 50 ft	1	133	125 00
Mrs. T. O'Brien, N. 37 ft	1	120	95 50
B. Gallagher, N. 37 ft.	1	120	95 50
Thos. Dealy, S. 50 ft..	1	120	150 00
Cleveland & Henry, N. 20 feet..... ...	1	133	70 50

By order of the common council.
Attest: T. S. JEWETT.
Auditor and Police Judge.
Astoria, Or., February 6th, 1890.

A Pocket Pin Cushion Free to Smokers of
TANSILL'S PUNCH 5¢

Sir Robert Peel's Daughter.

Society has a way of avenging itself for the wrongs committed on the lowest of all its members. Sir Robert Peel gave his daughter a magnificent riding habit on her 19th birthday, and, attired in the embroidered gown she rode side by side with him in the parks of London. She had scarcely returned home before she was taken ill with the most malignant form of typhus fever and in ten days was laid to rest in the churchyard. And the secret was a very simple one. The poor seamstress, in a garret in one of the slums, while she was embroidering that garment looked upon a husband shivering in the paroxysm of chills, and she took the half finished garment and laid it over him; and the garment took up the germs of fever and conveyed them from the hovel of the poorest to the palace of the statesman. And so we are bound together in one bundle of social life; and if we neglect the poorest and the lowest, society will avenge herself in the destruction of the highest and the richest and most cultivated.

Pay of the Census Takers.

The pay of the enumerators is based upon the density of population. In the larger cities of the state like Portland, Albany and Astoria, they will receive two cents for each name. In the thickly settled farming districts they will receive two cents for each name and 15 cents for each farm described. In the more sparsely settled farming districts they will receive 2½ to 3 cents per name and 20 cents per farm, and in those districts where the count is made with a great deal of difficulty it will be the duty of the supervisor to fix the sum per capita so that the enumerator will receive at least $3 per day.—*Oregonian's Washington Correspondence.*

To create an appetite, and give tone to the digestive apparatus, use Ayer's Sarsaparilla.

During a thunder storm at Aberdeen last week lightning struck a tall pine tree near town and the top being thick with foliage immediately took fire and blazed up like a huge torch ignited by his satanic majesty, lighting up the city. The blaze continued until way into the night, when it was subdued by the rain.

Children Cry for Pitcher's Castoria
When Baby was sick, we gave her Castoria.
When she was a Child, she cried for Castoria.
When she became Miss, she clung to Castoria.
When she had Children, she gave them Castoria

Contributor—How much ought I to get for that poem?

Editor—You ought to get about fifteen years.

THE REV. GEO. H. THAYER, of Bourbon, Ind., says: "Both myself and wife owe our lives to Shiloh's Consumption Cure. At J. C. Dement's.

CATARRH CURED, health and sweet breath secured by Shiloh's Catarrh Remedy. Price, 50 cents. Nasal Injector free. J. C. Dement.

ARE YOU MADE miserable by indigestion, Dizziness, Loss of Appetite, Yellow Skin? Shiloh's Vitalizer is a positive cure. At J. C. Dement's.

SHILOH'S CATARRH REMEDY—a positive cure for Catarrh, Diphtheria and Canker Mouth. At J. C. Dements'

A new burlesque is called "My Sister's Hair." It is a take-off, of course, and will be "done up" in the papers.

The man who laid up money for a rainy day just struck it this winter.

ONLY A POSTAL CARD
With your name and address, mailed to the Swift Specific Co., Atlanta, Ga., is necessary to obtain an interesting treatise on the blood and the diseases incident to it.

SSS
Skin Eruption Cured.
One of my customers, a highly respected and influential citizen, but who is now absent from the city, has used Swift's Specific with excellent result. He says it cured him of a skin eruption that he had been tormented with for thirty years, and had resisted the curative qualities of many other medicines.
ROBERT CLEGG, Druggist, Falls City, Neb.

SOCIETY MEETINGS.

Ocean Encampment, No. 13, I. O. O. F.

REGULAR MEETINGS OF OCEAN ENCAMPMENT No. 13, I. O. O. F., at the Lodge, in the Odd Fellows Building, at seven P. M., on the second and fourth Mondays of each month. Sojourning brethren cordially invited.

By order C. P.

Seaside Lodge No. 12, A. O. U. W.

REGULAR MEETINGS OF SEASIDE Lodge No. 12, A. O. U. W. will be held in their Hall in Pythian Castle, on Saturday evening of each week, at 7 o'clock. Members of the order in good standing, and visiting Brothers are invited to attend. Library will be open fifteen minutes before and after each meeting. By order M. W.

W. B. ROSS, Rec.

Astor Lodge No. 6, K. of P.

REGULAR MEETINGS EVERY WEDnesday evening at 7:30 P. M. at Pythian Castle. Sojourning Knights in good standing cordially invited to attend.

By order C. C.

H. A. SMITH,
K of R. and S.

Scandinavian Benevolent Society.

REGULAR MEETINGS OF THIS SOCIETY at their rooms in Pythian building at eight o'clock P. M., on the second and fourth Tuesdays of each month.

AUG. DANIELSON, Secretary.

Astoria Building & Loan Association

THE REGULAR MEETINGS OF THIS Association are held at 8 P. M., on the first Wednesday of each month. Office on Genevieve street, south of Chenamus.

W. L. ROBB,
Secretary.

Common Council.

REGULAR MEETINGS, SECOND AND fourth Tuesday evenings of each month at 7½ o'clock.

Persons desiring to have matters acted upon by the Council, at any regular meeting must present the same to the Auditor and Clerk, on or before the Friday evening prior to the Tuesday on which the Council holds its regular meeting.

THOS. S. JEWETT,
Auditor and Police Judge.

H. EKSTROM,
Practical : Watchmaker,
ASTORIA, OR.
A fine line of Gold and Silver Watches, Solid Gold and Plated Jewelry, Clocks, etc., at reasonable prices. Repairing Promptly Done. Opposite Crow's Gallery.

JAMES MEANS' $3 & $4 SHOES
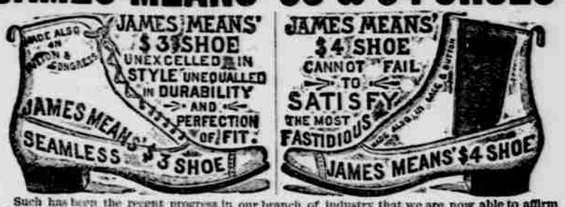

Such has been the recent progress in our branch of industry that we are now able to affirm that the James Means' $4 Shoe is in every respect equal to the shoes which only a few years ago were retailed at eight or ten dollars. If you will try on a pair you will be convinced that we do not exaggerate. Ours are the original $3 and $4 Shoes, and those who imitate our system of business are unable to compete with us in quality of factory products. In our lines we are the largest manufacturers in the United States.
Shoes from our celebrated factory are sold by wide-awake retailers in all parts of the country. We will place them easily within your reach in any State or Territory if you will invest one cent in a postal card and write to us.
JAMES MEANS & CO., 41 Lincoln St., Boston, Mass
FULL LINES OF THE ABOVE SHOES FOR SALE BY
PARKER & HANSON, ASTORIA, OR.

USE PEARL TOP LAMP CHIMNEYS
THE BEST IN THE WORLD
MADE ONLY BY GEO. A. MACBETH & CO. PITTSBURGH, PA.

WALL PAPER
—AND—
CEILING DECORATIONS!
5000 double roll of Wall Paper and Decorations of the latest styles and shades just received direct from Eastern factories.
Also a large assortment of
CARPETS,
Of all grades in beautiful new designs
New Smyrna Rugs, Portiere Curtains, China Matting, Etc., Etc.
Call and examine. CHAS. HEILBORN.

Portland and Coast S. S. Co.
GRAYS HARBOR.
STR. ALLIANCE. Sails from Portland every Thursday at 7 P. M.; and from Astoria the following morning. Landing at Hoquiam, Aberdeen, Cosmopolis and Montesano.
SHOALWATER BAY.
STR. DOLPHIN. Sails from Portland on 1st and 15th of each month, landing at North Cove, South Bend, Willapa and Bay Center.
F. R. STRONG, President.
C. P. UPSHUR, Agent Astoria.

S. ARNDT & FERCHEN
ASTORIA, - OREGON.
The Pioneer Machine Shop
BLACKSMITH
SHOP
AND
Boiler Shop

All kinds of
ENGINE, CANNERY,
—AND—
STEAMBOAT WORK
Promptly attended to.
Aspecialty made of repairing
CANNERY DIES.
FOOT OF LAFAYETTE STREET

Magee, Argand and Acorn
Stoves AND Ranges,
Cooking and Heating,
EVERYONE FULLY WARRANTED.
WATER CLOSETS, PLUMBING GOODS,
PUMPS, SINKS, AND BATH TUBS.
Noe & Scully.
CHENAMUS STREET.

FOR PILES
AND ALL
SKIN DISEASES
—USE—
Moore's Celebrated Poison Oak Remedy
It kills all inflammation and irritation, and is the only sure destroyer of Microbes and other Skin Parasites.
Use freely. Price, 25 cents a Box.

AUCTION
AND COMMISSION HOUSE.
MARTIN OLSEN,
Successor to E. C. Holden.
The oldest established Commission House in Oregon. Goods of all kinds sold on commission.
Auction Sales Every Saturday.
General Repairing, Jobbing and Upholstering done.
Fine stock of Furniture on hand.
When you want Bargains in Household Goods go to
MARTIN OLSEN

Administratrix Notice.

THE UNDERSIGNED HAVING BEEN appointed administratrix of the estate of W. W. Belcher, deceased, all claims against said estate, with the proper vouchers, are hereby required to be presented to the undersigned at the office of F. D. Winton, in the city of Astoria, within six months from this date. BARABRA A. BELCHER,
Administratrix.
Astoria, Clatsop county, Or., Jan. 25, 1890.

The Celebrated French Cure.
Warranted to cure "APHRODITINE" or money refunded.

IS SOLD ON A POSITIVE Guarantee to cure any form of nervous disease or any disorder of the generative organs of either sex—whether arising from the excessive use of Stimulants, Tobacco or Opium, or through youthful indiscretion, over indulgence, &c., such as Loss of Brain Power, Wakefulness, Bearing down Pains in the Back, Seminal Weakness, Hysteria, Nervous Prostration, Nocturnal Emissions, Leucorrhœa, Dizziness, Weak Memory, Loss of Power and Impotency, which if neglected often lead to premature old age and insanity. Price $1 a box, 6 boxes for $5. Sent by mail on receipt of price.
A WRITTEN GUARANTEE for every $5 order, to refund the money if a Permanent cure is not effected. Thousands of testimonials from old and young, of both sexes, permanently cured by APHRODITINE. Circular free. Address, THE APHRO MEDICINE CO. Box 27. WESTERN BRANCH, Portland, Or. For sale by J. C. DEMENT.

I. R. & N. Co.
FROM ASTORIA TO
Tanzy Pt., Ft. Stevens, Ft. Canby and Ilwaco.
Connecting by Railroad and Steamboats for
NAHCOTTA,
Oysterville, Montesano and Olympia
STEAMER
"GEN. CANBY,"
THOS. PARKER, Master,
Will leave Astoria daily (Sundays excepted) for
Tanzy Pt. Ft. Stevens, Ft. Canby and Ilwaco,
at 8 A. M., (Tide permitting.)
With Oysterville Mails and Express daily and
Through Mails to points beyond, and Montesano, W. T., on
Mondays, Wednesdays and Fridays.
Tickets to Ilwaco.....50 cents
Ilwaco Freight per Ton, - $2.00
For Tickets, Towage or Charter apply at the company's office, Flavel's wharf.

The Str. Telephone
Portland and Astoria.
Time Table.
Leaves Astoria:
Tuesday, Thursday and Saturday at 6 A. M.
Leaves Portland:
Monday, Wednesday and Friday at 7 A. M.

DO YOU WANT A BOOK? WRITE TO US.
Any book in the world furnished at publisher's price. Name books wanted. (Send stamp).
Metropolitan Press Agency, 45 Warren St., N. Y.

PHOTO-ENGRAVING.
IT PAYS TO ILLUSTRATE YOUR BUSINESS.
Portraits, and cuts of colleges, hotels, factories, machinery, &c., made to order from photographs. Send stamp for specimen sheets.
GOOD WORK. Metropolitan Press Agency,
LOW PRICES. 45 Warren Street,
QUICK TIME. New York.

Rubber Stamps of all kinds.
AN INCHELED CELF-INKING PEN & PENCIL STAMP

WITH YOUR NAME IN RUBBER, TOWN AND STATE 50. EXTRA 25c.
Agents make money fast; send stamp for terms.
Metropolitan Press Agency, 45 Warren St., N. Y.

$500 Reward

Le Richau's Golden Balsam No. 1 Cures Chancres, first and second stages; Sores on the Legs and Body; Sore Ears, Eyes, Nose, &c., Copper-colored Blotches, Syphilitic Catarrh, diseased Scalp, and all primary forms of the disease known as Syphilis. Price, $5 00 per Bottle.
Le Richau's Golden Balsam No. 2 Cures—Tertiary, Mercurial Syphilitic Rheumatism, Pains in the Bones, Pains in the Head, back of the Neck, Ulcerated Sore Throat, Syphilitic Rash,