The Daily Astorian.

ASTORIA, OREGON:

THURSDAY.....JANUARY 23. 1890

TIDE TABLE FOR ASTORIA.

JANUARY.

Date	High Water First Time		High Water First Ht.	High Water Second Time		High Water Second Ht.	Low Water First Time		Low Water First Ht.	Low Water Second Time		Low Water Second Ht.
	h. m.		Feet	h. m.		Feet.	h. m.		Feet.	h. m.		Feet.
9	3 21		7 1	2 29		7 7	8 53		3 6	9 14		0 0
10	3 50		7 4	3 11		7 4	9 34		3 5	9 45		0 3
11	4 23		7 5	3 59		7 0	10 18		3 2	10 18		0 7
12	5 01		7 7	4 52		6 5	11 09		3 0	10 59		1 3
13	5 41		7 3	5 59		6 1	12 12p		2 5	11 51		2 0
14	6 31		8 0	7 14		5 7	.. ...		...	1 19		2 0
15	7 27		8 2	8 34		5 6	0 49		2 5	2 23		1 3
16	8 23		8 4	9 54		5 7	1 57		2 9	2 42		0 3
17	9 21		8 9	11 04		6 1	3 10		3 3	4 43		-0 5
18	10 19		9 2	...		..	4 14		3 2	5 37		-1 2
19	9 03		6 7	11 15a		9 5	5 21		3 2	6 27		-1 7
20	9 54		7 1	12 00		9 7	6 17		3 0	7 13		-1 9
21	1 40		7 6	1 01		9 6	7 09		2 7	7 57		-1 8
22	2 23		7 9	1 51		9 3	8 01		2 4	8 39		-1 4
23	3 08		8 2	2 40		8 8	8 54		2 1	9 29		-0 7
24	3 45		8 4	3 32		8 1	9 48		1 9	10 01		-0 1

The hours between midnight and noon are designated by a (A. M.), those between noon and midnight by p (P. M.). 0h. 00m. a denotes midnight, 0h. 00m. p denotes noon.

The height is reckoned from the level of average lower low waters to which the soundings are given on the Coast Survey charts.

VESSELS ON THE WAY.

Belle of Bath, Am sp 1347, N X Oct 1
Ben Mac Dhu Br bk 1189, Santa Rosalia
Chas Cotesworth, Br bk 1651, Liverpool, Sep 7
C S Bement, Am sp 1899, N Y Nov 17
G S Hulbert, Am bk 1036, New York
Earlscourt, Br bk 1113, Liverpool Nov 2
Easterafi, Br sp 1502, Yokohama, Dec 30
India, Br bk 974, London
Ivy, Am sp 1181, New York
Menai, Br sp 1377, Liverpool Oct 12
McMillan, Br sp 1430, Santa Rosalia
Nerous, Br sp 1272, Lota
Northernhay, Br bk 1221, London Oct 3
Oberon, Br sp 1194, Ensenada, Aug 25
River Fallsch, Br sp 1385, Montevideo, Oct 29
Saint Mildred, Br sp 1393, Liverpool Nov 7
Vandnara, Br sp 1062, Liverpool

BUSINESS CARDS.

N. D. RAYMOND,
CIVIL ENGINEER.
County Surveyor of Clatsop County.
Office: Room No. 7, Kinney's Brick, Astoria, Oregon.

A. A. CLEVELAND,
ATTORNEY AT LAW.
Office—Flavel's new brick building, corner Second and Cass streets; up stairs.

C. J. CURTIS,
Attorney-at-Law: Notary Public.
Commissioner of Deeds for Washington Territory. Office in Flavel's new brick building, Cor. Second and Cass streets.

JOHN H. SMITH,
ATTORNEY AT LAW.
Office on Cass street, 2 doors back of Odd Fellows Building, Astoria, Oregon.

REEM KANAGA,
ATTORNEY AT LAW.
Office over White House Cor., Astoria, Or.

L. W. FULTON. G. C. FULTON
FULTON BROTHERS,
ATTORNEYS AT LAW.
Rooms 5 and 6, Odd Fellows Building.

J. Q. A. BOWLBY,
Attorney and Counsellor at Law
Office on Chenamus Street, Astoria, Oregon

J. H. MANSELL,
REAL ESTATE BROKER
AND
NOTARY PUBLIC.
Established 1883.
Third Street, next to W. U. Telegraph Office, Astoria, Or.

DR. J. E. LA FORCE,
DENTIST.
Rooms 11 and 12 Odd Fellows Building.
ASTORIA, - - - - OREGON.

JAY TUTTLE, M. D.
Physician, Surgeon and Accoucheur.
Office, Room 6, Pythian Building.
Office hours:—10 to 12 and 2 to 5.
Residence, south side of Cedar St., next block west of the Hospital.

B. E. MILLER, M. D.
Graduate of Cleveland Homœopathic Hospital College, and Post-Graduate of New York City Polyclinic School of Medicine and Surgery.
First and Main streets, Portland.
Diseases of Women a Specialty.

DRS. A. L. AND J. A. FULTON.
Cass street, between 3rd and 4th.
Special attention to Diseases of Women and Children, by Dr. A. L. Fulton.
Special attention to Surgery, by Dr. J. A. Fulton.
Office hours from 10 to 12 A. M., and 1 to 4 P. M.

DR. O. B. ESTES.
PHYSICIAN AND SURGEON.
Special attention to Diseases of Women and Surgery.
OFFICE: Opposite Telegraph Office, up Stairs, Astoria, Oregon.

DR. P. A. REIS,
DENTIST.
Rooms 7 and 8, Flavel's new Brick Building.

H. A. SMITH,
DENTIST.
Rooms 1 and 2 Pythian Building over C. H. Cooper's Store.

W. T. BURNEY. L. T. BARIN.
BURNEY & BARIN,
Attorneys at-Law.
Oregon City, Oregon.
Twelve years experience as Register of the U. S. Land Office here, recommends us in our specialty of Mining and all other business before the Land Office or the Courts, and involving the practice in the General Land Office.

H. Ekstrom.
WATCHMAKER, . Astoria, Or.
FINE DIAMONDS.
Jewelry, Watches Clocks, Etc., suitable for Holiday Presents, at very Low Prices.
Opposite Crow's Gallery.

A Perfect Face Powder.
FREEMAN'S Hygienic-Free from Poison FACE POWDER Beautifies the Skin. Sold by Druggists.
J. W. CONN;
DR. STRICKLER;
THEODORE OLSEN.
THE LATEST PERFUME EXQUISITE
Cheaper FREEMAN'S HIAWATHA
TANSILL'S PUNCH 5¢
Traveling Men Smoke, and Recommend

HOTELS AND RESTAURANTS

CHRIS. EVENSON. F. COOK
THE
Central Hotel
EVENSON & COOK.
On the European Plan.
LARGE CLEAN ROOMS,
A FIRST-CLASS RESTAURANT
Board by the Day, Week or Month
Private Rooms for Families, Etc.
Transient Custom Solicited.
Oysters, Fish, Meats, Etc., Cooked to Order.
WATER St., Opp. Foard & Stokes

A FIRST CLASS SALOON
Run in connection with the Premises. The Best of
WINES, LIQUORS AND CIGARS.
Good Billiard Tables and Private Card Rooms.

THE VIENNA

Restaurant and Chop House.
C. W. Fisher & Co., Prop's.
Game, Fish, Oysters, Etc.,
COOKED TO ORDER.
Fine Private Rooms. Everything First Class.
Genevieve Street, rear of Griffin & Reed's.
SATISFACTION GUARANTEED.

Maison Doree
RESTAURANT
Domingo Bezerich, Prop'r.
SECOND STREET - - Near Postoffice.
The Only French Restaurant In the City.
My object is to make the Maison Doree the best in Astoria, where the
Finest French Meals
Can be had at all times.
Open Day and Night.

Rucker's Restaurant
Next to Demeat's Drug Store, Astoria, Oregon,
Shoalwater Bay and Eastern
OYSTERS,
In Any Style. Everything the Market Affords. First-Class in Every Respect. Terms, Reasonable. Meals at All Hours.

Casino Restaurant.
This well-known Restaurant is now Open for Business.
N. GUY, Proprietor,
Who will give Satisfaction to his Customers, and furnish the best the market affords.
Water street, opposite the C. R. P. Union Room.

CHIEF OF POLICE SALE.

Notice is hereby given that by virtue of a warrant issued by the auditor and police judge of the city of Astoria, in accordance with an order made by the common council of the city of Astoria, by ordinance No. 1138, entitled an ordinance ordering the auditor and police judge to issue warrants for the collection of assessments remaining unpaid on the Washington street sewer assessment approved November 29th, 1889, said warrant bearing date the 30th day of November, 1889, commanding me to levy upon the frontage of lot number 2, in block number 6, in the city of Astoria, as laid out and recorded by John McClure, to collect an assessment of $53, which assessment was made for the construction of a sewer in Washington street, between the south side of Astor street and one hundred feet north of the north side of Water street, by ordinance number 1100, entitled an ordinance declaring the probable cost of constructing a sewer in Washington street, from the south side of Astor street to one hundred feet north of the north side of Water street, approved July 25th, 1889, I have this day levied upon the frontage of lot number 2, in block number 6, in McClure's Astoria, said lot being assessed to Astoria Packing company, as owner, and on Wednesday, the 29th day of January, 1890, at 2 o'clock, P. M., of said day, in front of the court house door in said city of Astoria, Clatsop county, Oregon, will proceed to sell the said frontage of lot number 2, in block number 6, in McClure's Astoria, to the highest bidder therefor, to pay said assessment, costs and expenses of sale. Said sale to be for U. S. gold coin.

Dated at Astoria, this 28th day of December, 1889.

W. J. BARRY,
Chief of Police.

CHIEF OF POLICE SALE.

Notice is hereby given that by virtue of a warrant issued by the auditor and police judge of the city of Astoria, in accordance with an order made by the common council of the city of Astoria, by ordinance number 1138, entitled an ordinance ordering the auditor and police judge to issue warrants for the collection of assessments remaining unpaid on the Washington street sewer assessment, approved November 29th, 1889. Said warrant bearing date the 30th day of November, 1889, commanding me to levy upon the frontage of lot number 4 in block number 5, in the city of Astoria, as laid out and recorded by John McClure, to collect an assessment of $65.00, which assessment was made for the construction of a sewer on Washington street, between the south side of Astor street and 100 feet north of the north side of Water street by ordinance number 1100, entitled an ordinance declaring the probable cost of constructing a sewer on Washington street from the south side of Astor street to 100 feet north of the north side of Water street, approved July 25, 1889, I have this day levied upon lot number 4 in block number 5, in McClure's Astoria, said lot being assessed to Astoria Packing Co. as owners, and on Wednesday, the 29th day of January, 1890, at 2 o'clock P. M. of said day in front of the court house door in said city of Astoria, Clatsop county, Oregon, will proceed to sell the said frontage of lot number 4 in block number 5 in McClure's Astoria, to the highest bidder therefor, to pay said assessment, costs and expenses of sale. Said sale to be for U. S. gold coin.

Dated at Astoria this 28th day of December, 1889.

W. J. BARRY,
Chief of Police.

Hughes & Co
Wholesale and Retail
LIQUOR DEALERS.
Importers of All Brands of Foreign and Domestic Wines, Liquors and Cigars.
J. H. Cutter Whiskies a specialty. Val Blatz Bottled Beer. Finest brands of Key West and Domestic Cigars.
Liquors for Medicinal Purposes.
Family Trade Solicited. All orders from the City and Country promptly filled.
Squemoqua Street, - - - Astoria, Oregon.

North Pacific
BREWERY.
JOHN KOPP, - - - Proprietor.
Patronize Home Industry!
We supply as
GOOD A QUALITY OF BEER
As Any in the Market,
AT AN REASONABLE A PRICE.
The North Pacific Brewery Beer
Is Pure and Unadulterated.
It gives general Satisfaction and is Furnished in Quantities to Suit.
Leave orders With A. W. Utzinger next to Bergman & Co.'s, or Fred Cooke, next to Foard & Stokes.
Daily Delivery in Any Part of the City.

AUG. DANIELSON,
Sample Rooms.
Dealer in
Wines, Liquors and Cigars.
Agent for the GUION Steamship Line and the THINGVALLA Steamship Line, direct. Also, agent for "Svenska Tribunen" and "Svenska Amerikanaren."
Corner of Water and West Ninth Streets Astoria, Oregon.

—THE—
Resort Billiard Parlor,
GROSBAUER & BRACH, Prop's.
L. FEURER'S CELEBRATED
Gambrinus Beer!
ON DRAUGHT.
Gambrinus Bottled Beer.
J. H. Cutter Whisky, Domestic and Key West Cigars.
Constantly on hand.
Third Street, four doors west of Telegraph Office, formerly Telephone Restaurant,
ASTORIA, OREGON.

GERMANIA BEER HALL
The Celebrated
WEINHARD LAGER BEER,
On Draught
On Ice, and Drawn from the Wood.
Five Cents a Glass.
WM. BOCK, Proprietor.

Hill's Palace Varieties.
Open Every Night.
GEO. HILL, - - Sole Proprietor.
NEW PEOPLE WEEKLY.
Aim to Please Everybody. The only Free Show in Astoria. Wines, Liquors and Cigars. Ice Cold Beer.

The Gem Saloon.
The Popular Resort for Astorians.
or the
Finest of Wines and Liquors
Go to THE GEM SALOON.
ALEX. CAMPBELL. - PROPRIETOR

The Globe Saloon
Under New Management.
Christian Wejen, Proprietor.
(Formerly Bartender at the "Resort,"
Best of Wines, Liquors and Cigars.
Corner Main and First Streets.

CHIEF OF POLICE SALE.

Notice is hereby given that by virtue of a warrant issued by the auditor and police judge of the city of Astoria, in accordance with an order made by the common council of the city of Astoria, by ordinance number 1138, entitled an ordinance ordering the auditor and police judge to issue warrants for the collection of assessments remaining unpaid on the Washington street sewer assessment, approved November 29th, 1889. Said warrant bearing date the 30th day of November, 1889, commanding me to levy upon the frontage of lot number 1 in block number 6 in the city of Astoria, as laid out and recorded by John McClure, to collect an assessment of $53, which assessment was made for the construction of a sewer in Washington street, between the south side of Astor street and 100 feet north of the north side of Water street, by ordinance number 1100 entitled an ordinance declaring the probable cost of constructing a sewer in Washington street from the south side of Astor street to 100 feet north of the north side of Water street, approved July 25th, 1889, I have this day levied upon the frontage of lot number 1, in block number 6 in McClure's Astoria, said lot being assessed to Astoria Packing company as owners, and on Wednesday, the 29th day of January, 1890, at 2 o'clock P. M. of said day in front of the court house door in said city of Astoria, Clatsop county, Oregon, will proceed to sell the said frontage of lot number 1 in block number 6 in McClure's Astoria, to the highest bidder therefor, to pay said assessment, costs and expenses of sale. Said sale to be for U. S. gold coin.

Dated at Astoria this 28th day of December, 1889.

W. J. BARRY,
Chief of Police.

LOEB & CO.
Wines, Liquors and Cigars.
A Large Stock of
FIRST CLASS GOODS.
THE TRADE
Supplied at Lowest Market Rates.
All orders filled promptly and Accurately. Agents for First Class Foreign and Domestic Brands.
Main street Opposite Parker House,
ASTORIA, - - - - OREGON.

Cures in 1 TO 5 DAYS. Guaranteed not to cause Stricture.
G
NON-POISONOUS
Sold by the Druggists, or sent in plain wrapper, for $1.00, or 3 bottles for $2.75.
Circulars sent on request.
I prescribe and fully endorse Big G as the only specific for the certain cure of this disease.
G. N. INGRAHAM, M. D. Amsterdam, N. Y.
We have sold Big G for many years, and it has given the best of satisfaction.
D. R. DYCHE & Co., Chicago, Ill.
Trade Mark
$1. Sold by Druggists.
Sold by J. W. Conn, Astoria, Oregon.

MARKETS.

Washington Market.
Main Street, - Astoria, Oregon.
CHRISTENSEN & CO., PROPRIETORS.
RESPECTFULLY CALL THE ATTENTION of the public to the fact that the above Market will always be supplied with a
FULL VARIETY AND BEST QUALITY
—OF—
FRESH AND CURED MEATS!!
Which will be sold at lowest rates, wholesale and retail.
☞Special attention given to supplying ships.

STAR MARKET.
WHERRY & COMPANY.
Fresh and Cured Meats,
Vegetables,
FRUITS, BUTTER, and EGGS.
OPPOSITE OCCIDENT HOTEL.
CHENAMUS Street, Astoria, Or.

Roadway Market.
P. O'HARA, Prop'r.
Opposite Foard & Stokes.
A First-Class Meat Shop.
Fresh and Salt Meats.
All Purchases Delivered in any part of the City.

Wilson & Fisher
Ship Chandlers,
HEAVY AND SHELF
HARDWARE
FARM IMPLEMENTS,
Paints, Oils, and Varnish.
LOGGERS' SUPPLIES.
PROVISIONS
AND
MILL FEED
AGENTS FOR
SALEM PATENT ROLLER MILLS
Portland Roller Mills,
FAIRBANKS' SCALES.
ASTORIA, OREGON.

FOR PILES
AND ALL
SKIN DISEASES
—USE—
Moore's Celebrated Poison Oak Remedy
It kills all inflammation and irritation, and is the only sure destroyer of Microbes and other Skin Parasites.
Use freely. Price, 25 cents a Box.

CHIEF OF POLICE SALE.

Notice is hereby given that by virtue of a warrant issued by the auditor and police judge of the city of Astoria, in accordance with an order made by the common council of the city of Astoria, by ordinance number 1,138, entitled an ordinance ordering the auditor and police judge to issue warrants for the collection of assessments remaining unpaid on the Washingron street sewer assessment, approved Nov. 29th, 1889, said warrant bearing date the 30th day of November 1889, commanding me to levy upon frontage of lot number 3 in block number 5 in the city of Astoria, as laid out and recorded by John McClure, to collect an assessment of $65, which assessment was made for the construction of a sewer in Washington street, between the south side of Astor street and 100 feet north of the north side of Water street, by ordinance number 1,100 entitled an ordinance declaring the probable cost of constructing a sewer in Washington street from the south side of Astor street to one hundred feet north of the north side of Water street, approved July 25th, 1889, I have this day levied upon lot number 3 in block number 5 in McClure's Astoria, said lot being assessed to the heirs of R. Hobson as owners, and on Wednesday, the 29th day of January, 1890, at 2 o'clock P. M. of said day in front of the court house door in said city of Astoria, Clatsop county, Oregon, will proceed to sell said frontage of lot number 3 in block number 5 in McClure's Astoria, to the highest bidder therefor, to pay said assessment, costs and expenses of sale. Said sale to be for U. S. gold coin.

Dated at Astoria, this 28th day of December, 1889.

W. J. BARRY,
Chief of Police.

PATRONIZE HOME INDUSTRY
There is no occasion for the most fastidious of our citizens to send to Portland or San Francisco for
Custom Made Clothes
As they can get Better Fits, Better Workmanship, and for less Money.
By Leaving their Orders with MEANY.
New Goods by Every Steamer.
Call and See Him and Satisfy Yourself.
P. J. Meany, Merchant Tailor.

To Canners.
Jensen's Patented Can Capping Machine.
Will Cap and Crimp 95 CANS per MINUTE.
It has proved to Reduce the Leakage more than 50 per cent. less than hand capped.
Price, $900. Orders complied with by
The Jensen Can-Filling Machine Co.

SIMMONS LIVER REGULATOR
NOTHING LIKE IT
Its peculiar efficacy is due as much to the process and skill in compounding as to the ingredients themselves. Take it in time. It checks diseases in the outset, or if they be advanced will prove a potent cure.
FOR WHOSE BENEFIT

No Home should be Without It.
It takes the place of a doctor and costly prescriptions. All who lead sedentary lives will find it the best preventive of and cure for Indigestion, Constipation, Headache, Biliousness, Piles and Mental Depression. No loss of time, no interference with business while taking. For children it is most innocent and harmless. No danger from exposure after taking. Cures Colic, Diarrhœa, Bowel Complaints, Feverishness and Feverish Colds. Invalids and delicate persons will find it the mildest Aperient and Tonic they can use. A little taken at night insures refreshing sleep and a natural evacuation of the bowels. A little taken in the morning sharpens the appetite, cleanses the stomach and sweetens the breath.
A PHYSICIAN'S OPINION.
"I have been practicing medicine for twenty years and have never been able to put up a vegetable compound that would, like Simmons Liver Regulator, promptly and effectively move the Liver to action, and at the same time aid (instead of weakening) the digestive and assimilative powers of the system."
L. M. HINTON, M.D., Washington, Ark.
Marks of Genuineness: Look for the red Trade-Mark on front of Wrapper, and the Seal and Signature of J. H. Zeilin & Co., in red, on the side. Take no other.
Price, $1.00.

T. B. Loughery.
—DEALER IN—
Cigars, Tobacco, Cigarettes, Confectionery, Etc.
NONE BUT THE BEST BRANDS HANDLED.
THIRD STREET,
Opposite Hahn's Boot and Shoe Store.

PIANOS
DECKER BROS., J. & C. FISCHER, IVERS & POND, A. B. CHASE CO., AND OTHER MAKES.
ORGANS
MASON & HAMLIN, A. B. CHASE CO., WEAVER ORGAN CO.,
Low Prices and Easy Terms
Intending Purchasers will do Well to Write to
Winter & Harper,
71 Morrison St., Portland,

F. H. SURPRENANT & CO.,
—SUCCESSORS TO—
J. O. ROSS
County Coroner.

First Class Undertaking
ESTABLISHMENT.
New Styles, Caskets and funeral material Next to ASTORIAN office.

AUCTION
AND COMMISSION HOUSE.
MARTIN OLSEN,
Successor to E. C. Holden.
The oldest established Commission House in Oregon. Goods of all kinds sold on commission.
Auction Sales Every Saturday.
General Repairing, Jobbing and Upholstering done.
Fine stock of Furniture on hand.
When you want Bargains in Household Goods go to
MARTIN OLSEN

J. B. Wyatt,
DEALERS IN
Hardware and Ship Chandlery,
Pure Oil, Bright Varnish,
Binacle Oil, Cotton Canvas,
Hemp Sail Twine,
Cotton Sail Twine.
Lard Oil,
Wrought Iron Spikes,
Galvanized Cut Nails.
Agricultural Implements, Sewing Machines, Paints, Oils,
Groceries, Etc.

B. F. ALLEN,
DEALER IN
Wall Paper and Oil Paintings
SPECIALTY,
Sign Writer, Grainer and Ornamental Painter.
Cor. Cass and Jefferson Sts., Astoria.

—GO TO—
LARSON & HILLBACK
—FOR—
GROCERIES
AND FRESH FRUITS.
Orders Delivered Free of Charge. Country Orders Solicited. Third Street, next to Pioneer office.

ASTORIA TRANSFER CO.
AND
Livery Stables.
Conveyances of any kind, on short notice. Transferring Baggage, etc., a specialty. Telephone No, 12.
SHERMAN & WARD.

City Wood Yard.
Hamilton & Co., Prop'rs.
Office and Woodyard on Gray's Dock.
All Kinds of Fine Dry Wood Cut
AND DELIVERED
At Reasonable Prices. Satisfaction Guaranteed Our Patrons.
All Orders promptly filled and delivered in any part of the city.

A Persevering Prisoner.

"Perseverance will accomplish everything." I had these words for a writing lesson once, and I shall never forget them. It is a good thing to have perseverance. There was once a man who was shut up in a dungeon with walls 200 feet thick, made of the hardest kind of stone. He had no tools except a pair of scissors, which his brother had sent him in a loaf of bread; but he remembered that a drop of water will wear away a stone, if it falls on the stone long enough, and that a coral worm, which is so small that you can hardly see it, will eat up and destroy a coral reef if you will only give it time enough. So he said that he would persevere and dig a hole through the wall of the dungeon with the scissors and escape, if it took him a hundred years.

He had been digging about a year when the governor pardoned him, and the jailer brought him the joyful news. But they couldn't get him to leave the dungeon. He told the jailer that he had undertaken to dig his way through the wall and escape in that way, and that he was going to stick to it no matter how long it might take. The jailer urged him to give it up and walk out of the door, and even offered him $10 to give up his dungeon to a new lodger, but nothing could induce him to change his mind. So he staid in the dungeon and dug away at the wall for forty-seven years and every six months he had to pay a big bill for damages to the jail, and he finally died when he was half through the wall. This shows what a splendid thing perseverance is, and that we all ought to persevere.—*W. L. Aldin.*

Nature In Convulsion

Is terrific. Volcanic eruptions, cyclones, earthquakes are awfully and tremendously picturesque, but scarcely desirable to emulate in action and effect by the administration of remedies which produce convulsion and agony in the abnormal portion of the human frame. Such is the effect of the old fashioned violent purgatives happily falling more and more into disuse, and of which Hostetter's Stomach Bitters is the wholesome, pleasant and far more effective succedaneum. They weakened the intestines—the Bitters invigorates them. They left the bowels inactive, because incapacitated by ensuing feebleness. The Bitters, on the contrary, and because it enables, not forces, them to act—a vast and fortunate difference—perpetuates their activity and regularity. The liver is beneficially stimulated, as the kidneys also are, by this medicine, which easily conquers, also, malaria, nervousness and rheumatism.

It is said there are 500 applicants from Massachusetts for United States consular positions.

Singers and public speakers find Ayer's Gherry Pectoral invaluable. It never fails to cleanse the throat and strengthen the voice.

Twenty-two railroads with 3,800 miles of track, were foreclosed during the year.

Best iodides and vegetable alteratives make Ayer's Sarsaparilla the best blood medicine.

A Boston man has discovered a process for making whiskey out of beans.

THAT HACKING COUGH can be so quickly cured by Shiloh's Cure. We guarantee it. J. C. Dement.

CATARRH CURED, health and sweet breath secured by Shiloh's Catarrh Remedy. Price, 50 cents. Nasal Injector free. J. C. Dement.

WILL YOU SUFFER with Dyspepsia and Liver Complaint? Shiloh's Vitalizer is guaranteed to cure you. J. C. Dement.

SLEEPLESS NIGHTS, made miserable by that terrible cough. Shiloh's Cure is the remedy for you. J. C. Dement.

The net earnings for the Canadian Pacific for 1889 were $6,029,000.

It is estimated that $300,000,000 worth of jewels are buried in the royal vaults of Constantinople.

KEEP TO THE RIGHT.
Do not be imposed on by any of the numerous imitations, substitutes, etc., which are flooding the world. There is only one Swift's Specific, and there is nothing like it. Our remedy contains no Mercury, Potash, Arsenic, or any poisonous substance whatever. It builds up the general health from the first dose, and has never failed to eradicate contagious blood poison and its effects from the system. Be sure to get the genuine. Send your address for our Treatise on Blood and Skin Diseases, which will be mailed free. SWIFT SPECIFIC CO., Atlanta, Ga.

SOCIETY MEETINGS.

Ocean Encampment, No. 13, I. O. O. F.
REGULAR MEETINGS OF OCEAN ENcampment No. 13, I. O. O. F., at the Lodge, in the Odd Fellows Building, at seven P. M., on the second and fourth Mondays of each month. Sojourning brethren cordially invited.
By order C. P.

Seaside Lodge No. 12, A. O. U. W.
REGULAR MEETINGS OF SEASIDE Lodge No. 12, A. O. U. W. will be held in their Hall in Pythian Castle, on Saturday evening of each week, at 7 o'clock. Members of the order in good standing, and visiting Brothers are invited to attend. Library will be open fifteen minutes before and after each meeting. By order M. W.
W. B. ROSS, Rec.

Astor Lodge No. 6, K. of P.
REGULAR MEETINGS EVERY WEDnesday evening at 7 30 P. M. at Pythian Castle. Sojourning Knights in good standing cordially invited to attend.
By order C. C.
H. A. SMITH,
K of R. and S.

Scandinavian Benevolent Society.
REGULAR MEETINGS OF THIS SOCIEty at their rooms in Pythian building at eight o'clock P. M. on the second and fourth Tuesdays of each month.
AUG. DANIELSON, Secretary.

Astoria Building & Loan Association
THE REGULAR MEETINGS OF THIS Association are held at 8 P. M. on the first Wednesday of each month. Office on Genevieve street, south of Chenamus.
W. L. ROBB,
Secretary.

Common Council.
REGULAR MEETINGS, SECOND AND fourth Tuesday evenings of each month at 7½ o'clock.
☞Persons desiring to have matters acted upon by the Council, at any regular meeting must present the same to the Auditor and Clerk, on or before the Friday evening prior to the Tuesday on which the Council holds its regular meeting.
THOS. S. JEWETT,
Auditor and Police Judge.

Change of Business.
I HAVE THIS DAY SOLD MY TEAMING business to C. Siversen; all bills due up to date will be collected by me; I will also pay all bills due to date.
M. JOHNS.
Astoria, Jan. 14th, 1890.

JAMES MEANS' $3 & $4 SHOES
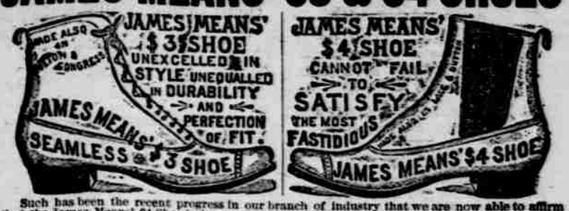

Such has been the recent progress in our branch of industry that we are now able to affirm that the James Means' $4 Shoe is in every respect equal to the shoes which only a few years ago were retailed at eight or ten dollars. If you will try on a pair you will be convinced that we do not exaggerate. Ours are the original $3 and $4 Shoes, and those who imitate our system of business are unable to compete with us in quality of factory products. In our lines we are the largest manufacturers in the United States.
Shoes from our celebrated factory are sold by wide-awake retailers in all parts of the country. We will place them easily within your reach in any State or Territory if you will invest one cent in a postal card and write to us.
JAMES MEANS & CO., 41 Lincoln St., Boston, Mass
FULL LINES OF THE ABOVE SHOES FOR SALE BY
PARKER & HANSON, ASTORIA, OR.

USE PEARL TOP LAMP CHIMNEYS
THE BEST IN THE WORLD
MADE ONLY BY GEO. A. MACBETH & CO. PITTSBURGH, PA.

H. B. PARKER,
FIRE BRICK DEALER IN FIRE CLAY
Hay, Oats, and Straw, Lime, Brick, Cement, Sand and Plaster
Wood Delivered to Order. Draying, Teaming and Express Business.
STEAMER "CLARA PARKER,"
EBEN P. PARKER, Master.
For Towing, Freight or Charter apply to the captain or to H. B. PARKER.

Union Pacific R'y Co.
OVERLAND ROUTE.
Trains for the East leave Portland at 7:00 a m and 9 p m daily.
Tickets to and from principal points in the United States, Canada, and Europe.
Elegant new dining cars, Pullman palace sleepers and free family sleeping cars run through on express trains from Portland to
OMAHA, COUNCIL BLUFFS, KANSAS CITY, CHICAGO, ST. LOUIS,
FREE OF CHARGE AND WITHOUT CHANGE
Close connection at Portland for San Francisco and Puget Sound Points.
TO PORTLAND,
Steamer R. R. Thompson
Leaves at 6:00 a m Monday, Wednesday and Friday, via the Oregon side.
TO SAN FRANCISCO.
The only line of Steamships to San Francisco. Steamers leave Company's dock every four days Regular Line of
Tow Boats and Barges,
For Towage and Lighterage.
Inquire at Company's Dock or for further particulars.
E. A. NOYES, Agent, Astoria.
M. B. BOZORTH, Ticket Agent, Astoria.
T W LEE, G P A.
C S MELLEN, General Traffic Manager

Portland and Coast S. S. Co.
GRAYS HARBOR.
STR. ALLIANCE. Sails from Portland every Thursday at 7 P. M.; and from Astoria the following morning. Landing at Hoquiam, Aberdeen, Cosmopolis and Montesano.
SHOALWATER BAY.
STR. DOLPHIN. Sails from Portland on 1st and 15th of each month, landing at North Cove, South Bend, Willapa and Bay Center.
F. R. STRONG, President.
C. P. UPSHUR, Agent Astoria.

CHIEF OF POLICE SALE.

Notice is hereby given that by virtue of a warrant issued by the auditor and police judge of the city of Astoria, in accordance with an order made by the common council of the city of Astoria, by ordinance number 1138, entitled an ordinance ordering the auditor and police judge to issue warrants for the collection of assessments remaining unpaid on the Washington street sewer assessment, approved November 29th, 1889. Said warrant bearing date the 30th day of November, 1889, commanding me to levy upon lot number 6 in block number 5, in city of Astoria, as laid out and recorded by John McClure, to collect an assessment of $65.00, which assessment was made for the construction of a sewer in Washington street, between the south side of Astor street and 100 feet north of the north side of Water street by ordinance number 1100 entitled an ordinance declaring the probable cost of constructing a sewer in Washington street from the south side of Astor street to 100 feet north of the north side of Water street, approved July 25, 1889, I have this day levied upon lot number 6 in block number 5, in McClure's Astoria, to the highest bidder therefor, to pay said assessment, costs and expenses of sale. Said sale to be for U. S. gold coin.

Dated at Astoria this 28th day of December, 1889,

W. J. BARRY,
Chief of Police.

The Celebrated French Cure.
Warranted to cure "APHRODITINE" or money refunded.

IS SOLD ON A POSITIVE Guarantee to cure any form of nervous disease or any disorder of the generative organs of either sex—whether arising from the excessive use of Stimulants, Tobacco or Opium, or through youthful indiscretion, over indulgence, &c., such as Loss of Brain Power, Wakefulness, Bearing down Pains in the Back, Seminal Weakness, Hysteria, Nervous Prostration, Nocturnal Emissions, Leucorrhœa, Dizziness, Weak Memory, Loss of Power and Impotency, which if neglected often lead to premature old age and insanity. Price $1 a box, 6 boxes for $5. Sent by mail on receipt of price.
A WRITTEN GUARANTEE for every $5 order, to refund the money if a Permanent cure is not effected. Thousands of testimonials from old and young, of both sexes, permanently cured by APHRODITINE. Circular free.
Address, THE APHRO MEDICINE CO.
Box 27. WESTERN BRANCH, Portland, Or.
For sale by J. C. DEMENT.

I. R. & N. Co.
FROM ASTORIA TO
Tanzy Pt., Ft. Stevens, Ft. Canby and Ilwaco.
Connecting by Railroad and Steamboats for
NAHCOTTA,
Oysterville, Montesano and Olympia
STEAMER
"GEN. CANBY,"
THOS. PARKER, Master.
Will leave Astoria daily (Sundays excepted) for
Tanzy Pt. Ft. Stevens, Ft. Canby and Ilwaco,
at 8 A. M., (Tide permitting.)
With Oysterville Mails and Express daily, and
Through Mails to points beyond, and Montesano, W. T., on
Mondays, Wednesdays and Fridays.
Tickets to Ilwaco.....50 cents
Ilwaco Freight per Ton, - $2.00
☞For Tickets, Towage or Charter apply at the company's office, Flavel's wharf.

The Str. Telephone
Portland and Astoria.
Time Table.
Leaves Astoria:
Tuesday, Thursday and Saturday at 6 A. M.
Leaves Portland:
Monday, Wednesday and Friday at 7 A. M.

Astoria Iron Works.
Concomly St., Foot of Jackson, Astoria. Or
General
Machinists and Boiler Makers.
Land and Marine Engines
BOILER WORK,
Steamboat Work and Cannery Work
A SPECIALTY.
Castings of all Descriptions Made to Order at Short Notice.
JOHN FOX.....President. and Supt.
A. L. FOX.....Vice President
J. G. HUSTLER.....Sec. and Treas.

$500 Reward

Le Richau's Golden Balsam No. 1 Cures Chancres, first and second stages; Sores on the Legs and Body; S