The Daily Astorian.

ASTORIA, OREGON:

SUNDAY.........................JANUARY 12, 1890

TIDE TABLE FOR ASTORIA.

JANUARY.

	HIGH WATER.				LOW WATER.			
	First.		Second.		First.		Second.	
Date	Time	Hight	Time	Hight	Time	Hight	Time	Hight
	h. m.	Feet	h. m.	Feet	h. m.	Feet	h. m.	Feet
9	3 21	7 1	2 29	7 7	8 53	3 6	9 14	0 0
10	3 50	7 4	3 11	7 4	9 34	3 5	9 45	0 3
11	4 28	7 5	3 59	7 0	10 18	3 2	10 18	0 7
12	5 01	7 7	4 52	5 5	11 09	3 0	10 59	1 3
13	5 41	7 8	5 59	6 1	12 12p	2 5	11 51	2 0
14	6 31	8 0	7 14	5 7	...	...	1 19	2 6
15	7 27	8 2	8 34	5 6	0 49	2 5	2 33	1 3
16	8 23	8 8	9 54	5 7	1 57	2 9	2 42	0 3

The hours between midnight and noon are designated by *a* (A. M.), those between noon and midnight by *p* (P. M.). 0h. 00m. *a* denotes midnight, 0h. 00m. *p* denotes noon.

The height is reckoned from the level of average lower low waters to which the soundings are given on the Coast Survey charts.

BUSINESS CARDS.

N. D. RAYMOND.

CIVIL ENGINEER.

County Surveyor of Clatsop County.

Office: Room No. 7, Kinney's Brick, Astoria, Oregon.

A. A. CLEVELAND,

ATTORNEY AT LAW.

Office—Flavel's new brick building, corner Second and Cass streets; up stairs.

C. J. CURTIS,

Attorney-at-Law: Notary Public.

Commissioner of Deeds for Washington Territory. Office in Flavel's new brick building, Cor. Second and Cass streets.

JOHN H. SMITH.

ATTORNEY AT LAW.

Office on Cass street, 2 doors back of Odd Fellows Building, Astoria, Oregon.

REEM KANAGA.

ATTORNEY AT LAW.

Office over White House Cor., Astoria, Or.

C. W. FULTON. G. C. FULTON

FULTON BROTHERS,

ATTORNEYS AT LAW.

Rooms 5 and 6, Odd Fellows Building.

J. Q. A. BOWLBY,

Attorney and Counsellor at Law

Office on Chenamus Street, Astoria, Oregon

J. H. MANSELL,

REAL ESTATE BROKER

AND

NOTARY PUBLIC.

Established 1883.

Third Street, next to W. U. Telegraph Office, Astoria, Or.

DR. J. E. LA FORCE,

DENTIST.

Rooms 11 and 12 Odd Fellows Building.

ASTORIA, - - - - - OREGON.

B. E. MILLER, M. D.

Graduate of Cleveland Homœopathic Hospital College, and Post-Graduate of New York City Polyclinic School of Medicine and Surgery.

First and Main streets, Portland.

Diseases of Women a Specialty.

DRS. A. L. AND J. A. FULTON.

Cass street, between 3rd and 4th.

Special attention to Diseases of Women and Children, by Dr. A. L. Fulton.

Special attention to Surgery, by Dr. J. A. Fulton.

Office hours from 10 to 12 A. M., and 1 to 4 P. M.

DR. JAY TUTTLE,

PHYSICIAN AND SURGEON

Rooms No. 6 Pythian Building.

Office hours 10 to 12 and 1 to 6. Night calls at Room No. 9.

DR. O. B. ESTES.

PHYSICIAN AND SURGEON.

Special attention to Diseases of Women and Surgery.

OFFICE: Opposite Telegraph Office, up Stairs, Astoria, Oregon.

DR. P. A. REES,

DENTIST.

Rooms 7 and 8, Flavel's new Brick Building.

H. A. SMITH.

DENTIST.

Rooms 1 and 2 Pythian Building over C. H. Cooper's Store.

W. T. BURNEY. L. T. BARIN.

BURNEY & BARIN,

Attorneys at-Law.

Oregon City, Oregon.

Twelve years experience as Register of the U. S. Land Office here, recommends us in our specialty of Mining and all other business before the Land Office or the Courts, and involving the practice in the General Land Office.

H. Ekstrom.

WATCHMAKER, . Astoria, Or.

FINE DIAMONDS.

Jewelry, Watches Clocks, Etc., suitable for Holiday Presents, at very Low Prices.

Opposite Crow's Gallery.

Special Meeting.

THERE WILL BE A SPECIAL MEETING of the Columbia River Fishermen's Protective Union at Liberty Hall at 7:30 P. M., on Wednesday, January 15th, 1890, to set the price of fish on the Columbia river for the coming season.

GEO. JOHNSON, Secretary.

Magee, Argand and Acorn

Stoves and Ranges,

Cooking and Heating.

EVERYONE FULLY WARRANTED.

WATER CLOSETS, PLUMBING GOODS,

PUMPS, SINKS, AND BATH TUBS.

Noe & Scully.

CHENAMUS STREET.

Pocket Match Safe Free to Smokers of

TANSILL'S PUNCH 5¢

HOTELS AND RESTAURANTS

CHRIS. EVENSON. F. COOK

THE

Central Hotel

EVENSON & COOK.

On the European Plan.

LARGE CLEAN ROOMS,

A FIRST-CLASS RESTAURANT

Board by the Day, Week or Month

Private Rooms for Families, Etc.

Transient Custom Solicited.

Oysters, Fish, Meats, Etc., Cooked to Order.

WATER St., Opp. Foard & Stokes

A FIRST CLASS SALOON

Run in connection with the Premises. The Best of

WINES, LIQUORS AND CIGARS.

Good Billiard Tables and Private Card Rooms.

THE VIENNA

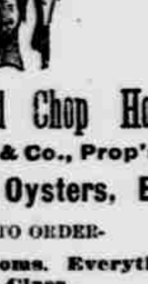

Restaurant and Chop House.

C. W. Fisher & Co., Prop's.

Game, Fish, Oysters, Etc.,

COOKED TO ORDER.

Fine Private Rooms. Everything First Class.

Genevieve Street, rear of Griffin & Reed's.

SATISFACTION GUARANTEED.

Maison Doree

RESTAURANT

Domingo Bezerich, Prop'r.

SECOND STREET - - Near Postoffice.

The Only French Restaurant In the City.

My object is to make the Maison Doree the best in Astoria, where the

Finest French Meals

Can be had at all times.

Open Day and Night.

FOR **PILES** AND ALL **SKIN DISEASES**

—USE—

Moore's Celebrated Poison Oak Remedy

It kills all inflammation and irritation, and is the only sure destroyer of Microbes and other Skin Parasites.

Use freely. Price, 25 cents a Box.

Rucker's Restaurant

Next to Dement's Drug Store, Astoria, Oregon.

Shoalwater Bay and Eastern

OYSTERS,

In Any Style. Everything the Market Affords. First-Class in Every Respect. Terms, Reasonable. Meals at All Hours.

CHIEF OF POLICE SALE.

Notice is hereby given that by virtue of a warrant issued by the auditor and police judge of the city of Astoria, in accordance with an order made by the common council of the city of Astoria, by ordinance No. 1138, entitled an ordinance ordering the auditor and police judge to issue warrants for the collection of assessments remaining unpaid on the Washington street sewer assessment approved November 29th, 1889, said warrant bearing date the 30th day of November, 1889, commanding me to levy upon the frontage of lot number 2, in block number 6, in the city of Astoria, as laid out and recorded by John McClure, to collect an assessment of $53, which assessment was made for the construction of a sewer in Washington street, between the south side of Astor street and one hundred feet north of the north side of Water street, by ordinance number 1100, entitled an ordinance declaring the probable cost of constructing a sewer in Washington street, from the south side of Astor street to one hundred feet north of the north side of Water street, approved July 25th, 1889, I have this day levied upon the frontage of lot number 2, in block number 6, in McClure's Astoria, said lot being assessed to Astoria Packing company, as owner, and on Wednesday, the 29th day of January, 1890, at 2 o'clock, P. M., of said day, in front of the court house door in said city of Astoria, Clatsop county, Oregon, will proceed to sell the said frontage of lot number 2, in block number 6, in McClure's Astoria, to the highest bidder therefor, to pay said assessment, costs and expenses of sale. Said sale to be for U. S. gold coin.

Dated at Astoria, this 28th day of December, 1889.

W. J. BARRY,
Chief of Police.

CHIEF OF POLICE SALE.

Notice is hereby given that by virtue of a warrant issued by the auditor and police judge of the city of Astoria, in accordance with an order made by the common council of the city of Astoria, by ordinance number 1,138, entitled an ordinance ordering the auditor and police judge to issue warrants for the collection of assessments remaining unpaid on the Washington street sewer assessment approved November 29th, 1889. Said warrant bearing date the 30th day of November 1889, commanding me to levy upon lot number 7 in block number 11 in the city of Astoria, as laid out and recorded by John McClure, to collect an assessment of $53, which assessment was made for the construction of a sewer in Washington street, between the south side of Astor street and 100 feet north of the north side of Water street, by ordinance number 1,100 entitled an ordinance declaring the probable cost of constructing a sewer in Washington street from the south side of Astor street to 100 feet north of the north side of Water street, approved July 25th, 1889, I have this day leved upon lot number 7 in block number 11 in McClure's Astoria, said lot being assessed to Chas. Rober as owner and on Wednesday the 29th day of January 1890, at 2 o'clock P. M. of said day in front of the court house door in said city of Astoria, Clatsop county, Oregon will proceed to sell lot number 7 in block number 11 in McClure's Astoria, to the highest bidder therefor, to pay said assessment, costs and expenses of sale. Said sale to be for U. S. gold coin.

Dated at Astoria, this 28th day of December 1889.

W. J. BARRY,
Chief of Police.

Hughes & Co

Wholesale and Retail

LIQUOR DEALES.

Importers of All Brands of Foreign and Domestic Wines, Liquors and Cigars.

J. H. Cutter Whiskies a specialty. Val Blatz Bottled Beer. Finest brands of Key West and Domestic Cigars.

Liquors for Medicinal Purposes.

Family Trade Solicited. All orders from the City and Country promptly filled.

Squemoqua Street, - - - Astoria, Oregon.

North Pacific

BREWERY.

JOHN KOPP, - - - Proprietor.

Patronize Home Industry!

We supply as

GOOD A QUALITY OF BEER

As Any in the Market,

AT AS REASONABLE A PRICE.

The North Pacific Brewery Beer

Is Pure and Unadulterated.

It gives general Satisfaction and is Furnished in Quantities to Suit.

Leave orders With A. W. Utzinger next to Bergman & Co.'s, or Fred Cooke, next to Foard & Stokes.

Daily Delivery in Any Part of the City.

AUG. DANIELSON,

Sample Rooms.

Dealer in

Wines, Liquors and Cigars.

Agent for the GUION Steamship Line and the THINGVALLA Steamship Line, direct. Also, agent for "Svenska Tribunen" and "Svenska Amerikanaren."

Corner of Water and West Ninth Streets Astoria, Oregon.

—THE—

Resort Billiard Parlor,

GROSBAUER & BRACH, Prop's.

L. FEURER'S CELEBRATED

Gambrinus Beer!

ON DRAUGHT.

Gambrinus Bottled Beer.

J. H. Cutter Whisky, Domestic and Key West Cigars.

Constantly on hand.

Third Street, four doors west of Telegraph Office, formerly Telephone Restaurant, ASTORIA, OREGON.

GERMANIA BEER HALL

The Celebrated

WEINHARD LAGER BEER,

On Draught

On Ice, and Drawn from the Wood.

Five Cents a Glass.

WM. BOCK, Proprietor.

Hill's Palace Varieties.

Open Every Night.

GEO. HILL, - - Sole Proprietor.

NEW PEOPLE WEEKLY.

Aim to Please Everybody. The only Free Show in Astoria. Wines, Liquors and Cigars. Ice Cold Beer.

The Gem Saloon.

The Popular Resort for Astorians.

or the

Finest of Wines and Liquors

Go to THE GEM SALOON.

ALEX. GAMPBELL, - - PROPRIETOR

The Globe Saloon

Under New Management.

Christian Wejen, Proprietor.

(Formerly Bartender at the "Resort,"

Bestof Wines, Liquors and Cigars.

Corner Main and First Streets.

CHIEF OF POLICE SALE.

Notice is hereby given that by virtue of a warrant issued by the auditor and police judge of the city of Astoria, in accordance with an order made by the common council of the city of Astoria, by ordinance number 1138, entitled an ordinance ordering the auditor and police judge to issue warrants for the collection of assessments remaining unpaid on the Washington street sewer assessment, approved November 29th, 1889. Said warrant bearing date the 30th day of November, 1889, commanding me to levy upon the frontage of lot number 1 in block number 6 in the city of Astoria, as laid out and recorded by John McClure, to collect an assessment of $58, which assessment was made for the construction of a sewer in Washington street, between the south side of Astor street and 100 feet north of the north side of Water street, by ordinance number 1100 entitled an ordinance declaring the probable cost of constructing a sewer in Washington street from the south side of Astor street to 100 feet north of the north side of Water street, approved July 25th, 1889, I have this day levied upon the frontage of lot number 1 in block number 6 in McClure's Astoria, said lot being assessed to Astoria Packing company as owners, and on Wednesday, the 29th day of January, 1890, at 2 o'clock P. M. of said day in front of the court house door in said city of Astoria, Clatsop county, Oregon, will proceed to sell the said frontage of lot number 1 in block number 6 in McClure's Astoria, to the highest bidder therefor, to pay said assessment, costs and expenses of sale. Said sale to be for U. S. gold coin.

Dated at Astoria this 28th day of December, 1889.

W. J. BARRY,
Chief of Police.

LOEB & CO.

Wines, Liquors and Cigars.

A Large Stock of

FIRST CLASS GOODS.

THE TRADE

Supplied at Lowest Market Rates.

All orders filled promptly and Accurately. Agents for First Class Foreign and Domestic Brands.

Main street Opposite Parker House,

ASTORIA, - - - - - OREGON.

I prescribe and fully endorse Big G as the only specific for the certain cure of this disease. G. H. INGRAHAM, M. D. Amsterdam, N. Y.

We have sold Big G for many years, and it has given the best of satisfaction. D. R. DYCHE & CO., Chicago, Ill.

$1. Sold by Druggists.

Sold by J. W. Conn, Astoria, Oregon.

CHIEF OF POLICE SALE.

Notice is hereby given that by virtue of a warrant issued by the auditor and police judge of the city of Astoria, in accordance with an order made by the common council of the city of Astoria, by ordinance number 1,138, entitled an ordinance ordering the auditor and police judge to issue warrants for the collection of assessments remaining unpaid on the Washington street sewer assessment, approved November 29th, 1889. Said warrant bearing date the 30th day of November, 1889, commanding me to levy upon lot number 6 in block number 39 in the city of Astoria, as laid out and recorded by John McClure, to collect an assessment of $65, which assessment was made for the construction of a sewer in Washington street, between the south side of Astor street and 100 feet north of the north side of Water street, by ordinance number 1,100 entitled an ordinance declaring the probable cost of constructing a sewer in Washington street from the south side of Astor street to 100 feet north of the north side of Water street, approved July 25, 1889, I have this day levied upon lot number 6 in block No. 39 in McClure's Astoria, said lot being assessed to Chas. Rohr as owner, and on Wednesday, the 29th day of January, 1890, at 2 o'clock P. M. of said day in front of the court house door in said city of Astoria, Clatsop county, Oregon will proceed to sell lot number 6 in block number 39 in McClure's Astoria, to the highest bidder therefor, to pay said assessment, costs and expenses of sale. Said sale to be for U. S. gold coin.

Dated at Astoria, this 28th day of December 1889.

W. J. BARRY,
Chief of police.

CHIEF OF POLICE SALE.

Notice is hereby given that by virtue of a warrant issued by the auditor and police judge of the city of Astoria, in accordance with an order made by the common council of the city of Astoria by ordinance number 1138, entitled an ordinance ordering the auditor and police judge to issue warrants for the collection of assessments remaining unpaid on the Washington street sewer assessment, approved, November 29, 1889. Said warrant bearing date the 30 day of November, 1889, commanding me to levy upon lot number 3, in block number 39, in the city of Astoria, as laid out and recorded by, John McClure, to collect an assessment of $65, which assessment was made for the construction of a sewer in Washington street, between the south side of Astor street and 100 feet north of the north side of Water street, by ordinance number 1100, entitled an ordinance declaring the probable cost of constructing a sewer in Washington street from the south side of Astor street to 100 feet north of the north side of Water street, approved July 25, 1889, I have this day levied upon lot number 3, in block number 39, in McClure's Astoria, said lot being assessed to Chas. Rohr as owner, and on Wednesday, the 29 day of January, 1890, at two o'clock P. M. of said day in front of the court house door in said city of Astoria, Clatsop county, Oregon, will proceed to sell lot number 3, in block number 39, in McClure's Astoria, to the highest bidder therefor, to pay said assessment, costs and expenses of sale. Said sale to be for U. S. gold coin.

Dated at Astoria, this 28 day of December, 1889.

W. J. BARRY,
Chief of Police.

CHIEF OF POLICE SALE.

Notice is hereby given that by virtue of a warrant issued by the auditor and police judge of the city of Astoria, in accordance with an order made by the common council of the city of Astoria, by ordinance number 1138, entitled an ordinance ordering the auditor and police judge to issue warrants for the collection of assessments remaining unpaid for the Washington street sewer assessment, approved November 29th, 1889. Said warrant bearing date the 30th day of November, 1889, commanding me to levy upon lot number 7 in block number 40 in the city of Astoria, as laid out and recorded by John McClure, to collect an assessment of $53, which assessment was made for the construction of a sewer in Washington street, between the south side of Astor street and 100 feet north of the north side of Water street, by ordinance number 1100, entitled an ordinance declaring the probable cost of constructing a sewer in Washington street from the south side of Astor street to 100 feet north of the north side of Water street, approved July 25, 1889, I have this day levied upon lot number 7 in block number 40 in McClure's Astoria, said lot being assesed to M. Meyer as owner, and on Wednesday, the 29th day of January, 1890, at 2 o'clock P. M. of said day in front of the court house door in said city of Astoria, Clatsop county, Oregon, will proceed to sell lot number 7 in block number 40 in McClure's Astoria, to the highest bidder therefor, to pay said assessment, costs and expenses of sale. Said sale to be for U. S. gold coin.

Dated at Astoria this 28th day of December, 1889.

W. J. BARRY,
Chief of Police.

CHIEF OF POLICE SALE.

Notice is hereby given that by virtue of a warrant issued by the auditor and police judge of the city of Astoria, in accordance with an order made by the common council of the city of Astoria, by ordinance number 1138, entitled an ordinance ordering the auditor and police judge to issue warrants for the collection of assessments remaining unpaid on the Washington street sewer assessment approved November 29th, 1889. Said warrant bearing date the 30th day of November, 1889, commanding me to levy upon the frontage of lot number 4 in block number 5, in the city of Astoria, as laid out and recorded by John McClure, to collect an assessment of $65.00, which assessment was made for the construction of a sewer on Washington street, between the south side of Astor street and 100 feet north of the north side of Water street by ordinance number 1100, entitled an ordinance declaring the probable cost of constructing a sewer on Washington street from the south side of Astor street to 100 feet north of the north side of Water street, approved July 25, 1889, I have this day levied upon lot number 4 in block number 5, in McClure's Astoria, said lot being assessed to Astoria Packing Co. as owners, and on Wednesday, the 29th day of January, 1890, at 2 o'clock P. M. of said day in front of the court house door in said city of Astoria, Clatsop county, Oregon, will proceed to sell the said frontage of lot number 4 in block number 5 in McClure's Astoria, to the highest bidder therefor, to pay said assessment, costs and expenses of sale. Said sale to be for U. S. gold coin.

Dated at Astoria this 28th day of December, 1889.

W. J. BARRY,
Chief of Police.

CHIEF OF POLICE SALE.

Notice is hereby given that by virtue of a warrant issued by the auditor and police judge of the city of Astoria, in accordance with an order made by the common council of the city of Astoria, by ordinance number 1138, entitled an ordinance ordering the auditor and police judge to issue warrants for the collection of assessments remaining unpaid on the Washington street sewer assessment, approved November 29th, 1889. Said warrant bearing date the 30th day of November, 1889, commanding me to levy upon lot number 1 in block number 40 in the city of Astoria, as laid out and recorded by John McClure, to collect an assessment of $53.00, which assessment was made for the construction of a sewer in Washington street, between the south side of Astor street and 100 feet north of the north side of Water street, by ordinance number 1100 entitled an ordinance declaring the probable cost of constructing a sewer in Washington street from the south side of Astor street to 100 feet north of the north side of Water street, approved July 25, 1889, I have this day levied upon lot number 1 in block number 40 in McClure's Astoria, said lot being assessed to M. Meyer as owner, and on Wednesday, the 29th day of January, 1890, at 2 o'clock P. M. of said day in front of the court house door in said city of Astoria, Clatsop county, Oregon, will proceed to sell lot number 1 in block number 40, in McClure's Astoria, to the highest bidder therefor, to pay said assessment, costs and expenses of sale. Said sale to be for U. S. gold coin.

Dated at Astoria this 28th day of December, 1889.

W. J. BARRY,
Chief of Police.

DYSPEPSIA.

IS that misery experienced when we suddenly become aware that we possess a diabolical arrangement called a stomach. The stomach is the reservoir from which every fibre and tissue must be nourished, and any trouble with it is soon felt throughout the whole system. Among a dozen dyspeptics no two will have the same predominant symptoms. Dyspeptics of active mental power and a bilious temperament are subject to **Sick Headache**; those, fleshy and phlegmatic have **Constipation**, while the thin and nervous are abandoned to **gloomy forebodings**. Some dyspeptics are wonderfully forgetful; others have great irritability of temper.

Whatever form Dyspepsia may take, one thing is certain,

The underlying cause is in the LIVER,

and one thing more is equally certain, no one will remain a dyspeptic who will

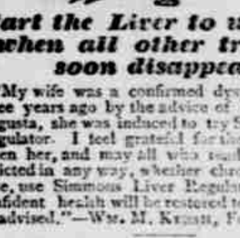

It will correct Acidity of the Stomach, Expel foul gases, Allay Irritation, Assist Digestion, and, at the same time

Start the Liver to working, when all other troubles soon disappear.

"My wife was a confirmed dyspeptic. Some three years ago by the advice of Dr. Steiner, of Augusta, she was induced to try Simmons Liver Regulator. I feel grateful for the relief it has given her, and may all who read this and are afflicted in any way, whether chronic or otherwise, use Simmons Liver Regulator and I feel confident health will be restored to all who will be advised."—Wm. M. Kersh, Fort Valley, Ga.

See that you get the Genuine,

with red Z on front of Wrapper.

PREPARED ONLY BY

J. H. ZEILIN & CO., Philadelphia, Pa.

Price, $1.00.

CHIEF OF POLICE SALE.

Notice is hereby given that by virtue of a warrant issued by the auditor and police judge of the city of Astoria, in accordance with an order made by the common council of the city of Astoria, by ordinance number 1138, entitled an ordinance ordering the auditor and police judge to issue warrants for the collection of assessments remaining unpaid on the Washington street sewer assessment, approved November 29th, 1889. Said warrant bearing date the 30th day of November, 1889, commanding me to levy upon lot number 3 in block number 5 in the city of Astoria, as laid out and recorded by John McClure, to collect an assessment of $65, which assessment was made for the construction of a sewer in Washington street, between the south side of Astor street and one hundred feet north of the north side of Water street, by ordinance number 1100 entitled an ordinance declaring the probable cost of constructing a sewer in Washington street from the south side of Astor street to one hundred feet north of the north side of Water street, approved July 25th, 1889, I have this day levied upon lot number 3 in block number 5 in McClure's Astoria, said lot being assessed to the heirs of R. Hobson as owners, and on Wednesday, the 29th day of January, 1890, at 2 o'clock P. M. of said day in front of the court house door in said city of Astoria, Clatsop county, Oregon, will proceed to sell lot number 3 in block number 5 in McClure's Astoria, to the highest bidder therefor, to pay said assessment, costs and expenses of sale. Said sale to be for U. S. gold coin.

Dated at Astoria, this 28th day of December, 1889.

W. J. BARRY,
Chief of Police.

CHIEF OF POLICE SALE.

Notice is hereby given that by virtue of a warrant issued by the auditor and police judge of the city of Astoria, in accordance with an order made by the common council of the city of Astoria, by ordinance number 1138, entitled an ordinance ordering the auditor and police judge to issue warrants for the collection of assessments remaining unpaid on the Washington street sewer assessment, approved November 29th, 1889. Said warrant bearing date the 30th day of November, 1889, commanding me to levy upon lot number 8 in block number 40 in the city of Astoria, as laid out and recorded by John McClure, to collect an assessment of $53, which assessment was made for the construction of a sewer in Washington street, between the south side of Astor street and 100 feet north of the north side of Water street, by ordinance number 1100 entitled an ordinance declaring the probable cost of constructing a sewer in Washington street from the south side of Astor street to 100 feet north of the north side of Water street, approved July 25, 1889, I have this day levied upon lot number 8, in block number 40 in McClure's Astoria, said lot being assessed to M. Meyer as owner, and on Wednesday, the 29th day of January, 1890, at 2 o'clock P. M. of said day in front of the court house door in said city of Astoria, Clatsop county, Oregon will proceed to sell lot number 8 in block number 40 in McClure's Astoria, to the highest bidder therefor, to pay said assessment, costs and expenses of sale. Said sale to be for U. S. gold coin.

Dated at Astoria, this 28th day of December, 1889.

W. J. BARRY,
Chief of Police.

CHIEF OF POLICE SALE.

Notice is hereby given that by virtue of a warrant issued by the auditor and police judge of the city of Astoria, in accordance with an order made by the common council of the city of Astoria, by ordinance number 1,138, entitled an ordinance ordering the auditor and police judge to issue warrants for the collection of assessments remaining unpaid on the Washingron street sewer assessment, approved Nov. 29th, 1889, said warrant bearing date the 30th day of November 1889, commanding me to levy upon frontage of lot number 3 in block number 5 in the city of Astoria, as laid out and recorded by John McClure, to collect an assessment of $65, which assessment was made for the construction of a sewer in Washington street, between the south side of Astor street and 100 feet north of the north side of Water street, by ordinance number 1,100 entitled an ordinance declaring the probable cost of constructing a sewer in Washington street from the south side of Astor street to one hundred feet north of the side of Water street, approved July 25th, 1889, I have this day levied upon frontage of lot number 3 in block number 5 in McClure's Astoria, said lot having been assessed to Astoria Packing company as owners, and on Wednesday the 39th day of January 1890, at 2 o'clock P. M. of said day in front of the court house door in said city of Astoria, Clatsop county, Oregon will proceed to sell said frontage of lot number 3 in block number 5 in McClure's Astoria, to the highest bidder therefor, to pay said assessment, costs and expenses of sale. Said sale to be for U. S. gold coin.

Dated at Astoria, this 28th day of December, 1889.

W. J. BARRY,
Chief of Police.

B. F. ALLEN,

DEALER IN

Wall Paper and Oil Paintings

SPECIALTY,

Sign Writer, Grainer and Ornamental Painter.

Cor. Cass and Jefferson Sts., Astoria,

F. H. SURPRENANT & CO.,

—SUCCESSORS TO—

J. C. ROSS

County Coroner.

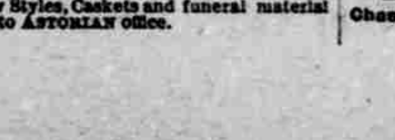

First Class Undertaking

ESTABLISHMENT.

New Styles, Caskets and funeral material Next to ASTORIAN office.

THE SAVING HABIT.

Some Hints that May Prove Useful to Many Struggling Young Men.

The following hints on the forming of a habit will prove interesting to many spendthrifts. The number of people who have not at some time in their lives enjoyed an income in excess of their immediate wants is so inconsiderable that it is not worth while to make a computation. The mistake with many is that they will not look out for the future. One of the most difficult undertakings is that of teaching some people to live within the income,-to save whenever possible.

Good fortune or ability may secure employment for a youngman that will bring him in a sum much larger than his needs require. His spirits are buoyant. He tells himself that having begun so well he must do better as the years go on. So he spends his money for expensive dress and in other channels. The habit of extravagance, instead of the habit of saving, is contracted.

Some of the young man's money is thrown away in the gratification of tastes that lower his value to his employer. In times, either through business depression or his own inattention, he is deprived of employment. If he be a fellow of grit and is capable of self-examination, he sits in judgement upon himself, and condemns his own foolishness. If he be a weak brother he speedily becomes useless to the world. His habits of extravagance may lead him into forbidden paths.

The habit of saving taught by parents has been the means of saving many a young man. Thrift, without meanness, is honorable and honored all the world over. The young man who saves is sure to become a valuable citizen. He is certain to be a good father and husband. When the rainy day comes and age puts its hand upon him he need have no fear. The young man who prefers a good time is working against himself. If he has a good time at the beginning he is likely to have a hard time at the end. Youth is strong, and is capable of self denial. Age is weak, and after it has fought the battle of life, it ought not to be compelled to practice all the arts of saving.

Poor Humanity.

The common lot is one of sorrow say—at least—the pessimists, they who look at the worst side. Certainly what would otherwise be a bright existence is often shadowed by some ailment that overhangs it like a pall, obscuring perpetually the radiance that else would light the path. Such an ailment, and a very common one, is nervousness, or in other words, weakness of the nervous system, a condition only irremediable where inefficient or improper means are taken to relieve it. The concurrent experience of nervous people who have persistently used Hostetter's Stomach Bitters, is that it conquers supersensitiveness of the nerves, as well as diseases—so called—which are invited and sustained by their chronic weakness. As the nerves gain stamina from the great tonic, the trouble disappears. Use the Bitters for malaria, rheumatism, biliousness and kidney troubles.

Tracing Its Authorship—Mother—Do you know, Bobby, who wrote the story of the loaves and fishes I've been reading you? Bobby—No; but it sounds a good deal like pa.—*Texas Siftings.*

If faithfully used, Ayer's Sarsaparilla will remove scrofula in whatever form it exists.

In receiving the generals of the army on New Year's day Emperor William impressed upon them the duty of being in a state of constant preparation.

Ayer's Cathartic Pills stimulate the apetite and regulate the bowels. Try them. Have you seen Ayer's Almanac?

Russian journals are giving mitigating accounts of the recent massacre in Siberia. The shocking affair evidently has attracted unexpected attention.

ARE YOU MADE miserable by indigestion, Dizziness, Loss of Appetite, Yellow Skin? Shiloh's Vitalizer is a positive cure. At J. C. Dement's.

THE REV. GEO. H. THAYER, of Bourbon, Ind., says: "Both myself and wife owe our lives to Shiloh's Consumption Cure. At J. C. Dement's.

WHY WILL YOU cough when Shiloh's Cure will give immediate relief. Price, 10 cts., 50 cts. and $1, at J. C. Dement's.

SHILOH'S CATARRH REMEDY—a positive cure for Catarrh, Diphtheria and Canker Mouth. At J. C. Dement's.

An awful storm is reported in the British channel, and great fears are expressed for the safety of the Ramsgate fishing fleet.

ONLY A POSTAL CARD

With your name and address, mailed to the Swift Specific Co., Atlanta, Ga., is necessary to obtain an interesting treatise on the blood and the diseases incident to it.

SSS

Skin Eruption Cured.

One of my customers, a highly respected and influential citizen, but who is now absent from the city, has used Swift's Specific with excellent result. He says it cured him of a skin eruption that he had been tormented with for thirty years, and had resisted the curative qualities of many other medicines.

ROBERT CLEGG, Druggist, Falls City, Neb.

John C. Dement.

DRUGGIST.

Successor to W. E. Dement & Co.

Carries Complete Stocks of

Drugs and Druggists' Sundries.

Prescriptions Carefully Compounded.

Agent for

Mexican Salve and Norwegian Pile Cure

To Canners.

Jensen's Patented Can Capping Machine.

Will Cap and Crimp 95 CANS per MINUTE.

It has proved to Reduce the Leakage more than 50 per cent. less than hand capped.

Price, $660. Orders complied with by

The Jensen Can-Filling Machine Co.

A Perfect Face Powder.

FREEMAN'S FACE POWDER. Hygienic—free from poison. Harmless as Dew. Invisible. Don't rub off. Sold by Druggists.

J. W. CONN;

DR. STRICKLER;

THEODORE OLSEN.

THE LATEST PERFUME EXQUISITE Chaste FREEMAN'S HIAWATHA

JAMES MEANS' $3 & $4 SHOES

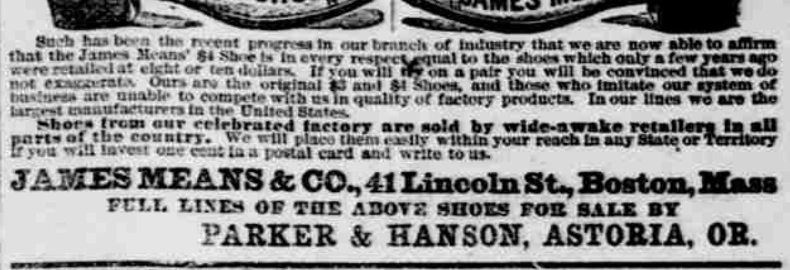

Such has been the recent progress in our branch of industry that we are now able to affirm that the James Means' $4 Shoe is in every respect equal to the shoes which only a few years ago were retailed at eight or ten dollars. If you will try on a pair you will be convinced that we do not exaggerate. Ours are the original $3 and $4 Shoes, and those who imitate our system of business are unable to compete with us in quality of factory products. In our lines we are the largest manufacturers in the United States.

Shoes from our celebrated factory are sold by wide-awake retailers in all parts of the country. We will place them easily within your reach in any State or Territory if you will invest one cent in a postal card and write to us.

JAMES MEANS & CO., 41 Lincoln St., Boston, Mass

FULL LINES OF THE ABOVE SHOES FOR SALE BY

PARKER & HANSON, ASTORIA, OR.

USE PEARL TOP LAMP CHIMNEYS THE BEST IN THE WORLD MADE ONLY BY GEO. A. MACBETH & CO. PITTSBURGH, PA

H. B. PARKER,

FIRE BRICK DEALER IN FIRE CLAY

Hay, Oats, and Straw, Lime, Brick, Cement, Sand and Plaster

Wood Delivered to Order. Draying, Teaming and Express Business.

STEAMER "CLARA PARKER,"

EBEN P. PARKER, Master.

For Towing, Freight or Charter apply to the captain or to H. B. PARKER.

Union Pacific R'y Co.

OVERLAND ROUTE.

Trains for the East leave Portland at 7:00 a m and 9 p m daily.

Tickets to and from principal points in the United States, Canada, and Europe.

Elegant new dining cars, Pullman palace sleepers and free family sleeping cars run through on express trains from Portland to

OMAHA, COUNCIL BLUFFS, KANSAS CITY, CHICAGO, ST. LOUIS,

FREE OF CHARGE AND WITHOUT CHANGE

Close connection at Portland for San Francisco and Puget Sound Points.

TO PORTLAND,

Steamer R. R. Thompson

Leaves at 6:00 a m Monday, Wednesday and Friday, via the Oregon side.

NIGHT BOAT.

Steamer R. R. Thompson.

Leaves Astoria Sunday, Wednesday and Friday evening at 8 o'clock. Returning, Leaves Portland, Tuesday, Thursday and Saturday nights, at 11:30.

TO SAN FRANCISCO.

The only line of Steamships to San Francisco. Steamers leave Company's dock every four days. Regular Line of

Tow Boats and Barges,

For Towage and Lighterage.

Inquire at Company's Dock or for further particulars.

E. A. NOYES, Agent, Astoria.
M. R. BOZORTH, Ticket Agent, Astoria.
T. W. LEE, G P A.
C. S. MELLEN, General Traffic Manager

Portland and Coast S. S. Co.

GRAYS HARBOR.

STR. ALLIANCE. Sails from Portland every Thursday at 7 P. M.; and from Astoria the following morning. Landing at Hoquiam, Aberdeen, Cosmopolis and Montesano.

SHOALWATER BAY.

STR. DOLPHIN. Sails from Portland on 1st and 15th of each month, landing at North Cove, South Bend, Willapa and Bay Center.

F. R. STRONG, President.

C. P. UPSHUR, Agent Astoria.

CHIEF OF POLICE SALE.

Notice is hereby given that by virtue of a warrant issued by the auditor and police judge of the city of Astoria, in accordance with an order made by the common council of the city of Astoria, by ordinance number 1138, entitled an ordinance ordering the auditor and police judge to issue warrants for the collection of assessments remaining unpaid on the Washington street sewer assessment, approved November 29th, 1889. Said warrant bearing date the 30th day of November, 1889, commanding me to levy upon lot number 6 in block number 5, in city of Astoria, as laid out and recorded by John McClure, to collect an assessment of $65.00, which assessment was made for the construction of a sewer in Washington street, between the south side of Astor street and 100 feet north of the north side of Water street by ordinance number 1100 entitled an ordinance declaring the probable cost of constructing a sewer in Washington street from the south side of Astor street to 100 feet north of the north side of Water street, approved July 25, 1889, I have this day levied upon lot number 6 in block number 5, in McClure's Astoria, said lot being assessed to the heirs of R. Hobson as owners, and on Wednesday, the 29th day of January, 1890, at 2 o'clock P. M. of said day in front of the court house door in said city of Astoria, Clatsop county, Oregon, will proceed to sell lot number 6 in block number 5, in McClure's Astoria, to the highest bidder therefor, to pay said assessment, costs and expenses of sale. Said sale to be for U. S. gold coin.

Dated at Astoria this 28th day of December, 1889.

W. J. BARRY,
Chief of Police.

The Celebrated French Cure.

Warranted to cure "APHRODITINE" or money refunded.

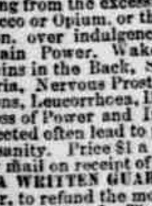

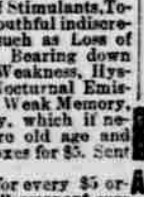

IS SOLD ON A POSITIVE Guarantee to cure any form of nervous disease or any disorder of the generative organs of either sex—whether arising from the excessive use of Stimulants, Tobacco or Opium, or through youthful indiscretion, over indulgence, &c., such as Loss of Brain Power, Wakefulness, Bearing down Pains in the Back, Seminal Weakness, Hysteria, Nervous Prostration, Nocturnal Emissions, Leucorrhœa, Dizziness, Weak Memory, Loss of Power and Impotency, which if neglected often lead to premature old age and insanity. Price $1 a box, 6 boxes for $5. Sent by mail on receipt of price.

BEFORE AFTER

A WRITTEN GUARANTEE for every $5 order, to refund the money if a Permanent cure is not effected. Thousands of testimonials from old and young, of both sexes, permanently cured by APHRODITINE. Circular free. Address, THE APHRO MEDICINE CO. WESTERN BRANCH, Portland, Or. Box 27.

For sale by J. C. DEMENT.

I. R. & N. Co.

FROM ASTORIA TO

Tanzy Pt., Ft. Stevens, Ft. Canby and Ilwaco.

Connecting by Railroad and Steamboats for

NAHCOTTA,

Oysterville, Montesano and Olympia

STEAMER

"GEN. CANBY,"

THOS. PARKER, Master.

Will leave Astoria daily (Sundays excepted) for

Tanzy Pt. Ft. Stevens, Ft. Canby and Ilwaco,

at 8 A. M., (Tide permitting.)

With Oysterville Mails and Express daily, and

Through Mails to points beyond, and Montesano, W. T., on

Mondays, Wednesdays and Fridays.

Tickets to Ilwaco.........................50 cents

Ilwaco Freight per Ton, - $2.00

☞For Tickets, Towage or Charter apply at the company's office, Flavel's wharf.

The Str. Telephone

Portland and Astoria.

Time Table.

Leaves Astoria:

Tuesday, Thursday and Saturday at 6 A. M.

Leaves Portland:

Monday, Wednesday and Friday at 7 A. M.

Astoria Iron Works.

Concomly St., Foot of Jackson, Astoria. Or

General

Machinists and Boiler Makers.

Land and Marine Engines

BOILER WORK,

Steamboat Work and Cannery Work

A SPECIALTY.

Castings of all Descriptions Made to Order at Short Notice.

JOHN FOX..........................President, and Supt.
A. L. FOX,...Vice President
J. G. HUSTLER.............................Sec. and Treas.

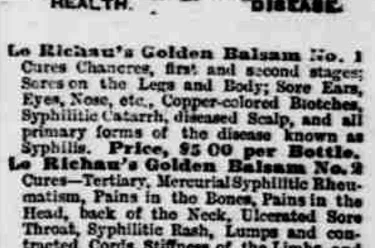

Le Richau's Golden Balsam No. 1 Cures Chancres, first and second stages; Sores on the Legs and Body; Sore Ears, Eyes, Nose, etc., Copper-colored Blotches, Syphilitic Catarrh, diseased Scalp, and all primary forms of the disease known as Syphilis. Price, $5 00 per Bottle.

Le Richau's Golden Balsam No. 2 Cures—Tertiary, Mercurial Syphilitic Rheumatism, Pains in the Bones, Pains in the Head, back of the Neck, Ulcerated Sore Throat, Syphilitic Rash, Lumps and contracted Cords, Stiffness of the Limbs, and eradicates all disease from the system, whether caused by indiscretion or abuse of Mercury, leaving the blood pure and healthy. Price $5 00 per Bottle.

Le Richau's Golden Spanish Antidote for the cure of Gonorrhœa, Gleet, Irritation Gravel, and all Urinary or Genital disarrangements. Price $2 50 per Bottle.

Le Richau's Golden Spanish Injection, for severe cases of Gonorrhœa, Inflammatory Gleet, Strictures, &c. Price $1 50 per Bottle.

Le Richau's Golden Ointment for the effective healing of Syphilitic Sores, and eruptions. Price $1 00 per Box.

Le Richau's Golden Pills—Nerve and Brain treatment; loss of physical power, excess or over-work, Prostration, etc. Price $3 00 per Box. Tonic and Nervine.

Sent everywhere, C. O. D., securely packed per express.

C. F. RICHARDS & CO., Agents, 427 & 429 Sansome street, Corner Clay, San Francisco, Cal.

CIRCULAR MAILED FREE.

FOR MEN ONLY!

A POSITIVE CURE For LOST or FAILING MANHOOD; General and NERVOUS DEBILITY; Weakness of Body and Mind: Effects of Errors or Excesses in Older Young. Robust, Noble MANHOOD fully Restored. How to Enlarge and Strengthen WEAK, UNDEVELOPED ORGANS & PARTS of BODY. Absolutely unfailing HOME TREATMENT—Benefits in a day. Men testify from 47 States, Territories, and Foreign Countries. You can write them. Book, full explanation, and proofs mailed (sealed) free. Address ERIE MEDICAL CO., BUFFALO, N. Y.