THIS SPACE IS RESERVED FOR

WARRENTON.

The Agents are so busy Selling Lots they have no time to write ads: 155 Lots sold and Prices raised to $140 for Inside and $180 for Corner Lots. For Choice Bargains, Call at once at the Office of

THE ASTORIA REAL ESTATE COMPANY.

The Daily Astorian.

ASTORIA, OREGON:

FRIDAY.....DECEMBER 20, 1889.

TIDE TABLE FOR ASTORIA.

DECEMBER.

	HIGH WATER. First Time	First Height	HIGH WATER. Second Time	Second Height	LOW WATER. First Time	First Height	LOW WATER. Second Time	Second Height
	h. m.	Feet.	h. m.	Feet.	h. m.	Feet.	h. m.	Feet.
15	7 37	8.0	8 48	6.3	1 40	2.2	2 45	1.5
16	8 21	8.4	9 56	6.5	2 45	2.4	3 43	0.6
17	9 8	8.8	10 59	6.9	3 51	2.6	4 37	-0.3
18	9 54	9.2	11 55	7.2	4 57	2.8	5 27	-1.0
19	10 47	9.5	- -	- -	5 58	2.8	6 16	-1.7
20	1 7	7.4	12 05	9.7	6 18	2.8	7 04	-1.8
21	1 7	7.6	12 53	9.5	7 08	2.8	7 51	-1.8
22	2 25	7.9	1 42	9.3	7 59	2.7	8 38	-1.5

The hours between midnight and noon are designated by *a* (A. M.), those between noon and midnight by *p* (P. M.). 0h. 00m. *a* denotes midnight, 6h. 00m. *p* denotes noon.

The height is reckoned from the level of the average lowest low waters to which the soundings are given on the Coast Survey charts.

BUSINESS CARDS.

N. D. RAYMOND,
CIVIL ENGINEER.
County Surveyor of Clatsop County.
Office: Room No. 7, Kinney's Brick, Astoria, Oregon.

A. S. CLEVELAND,
ATTORNEY AT LAW.
Office—Flavel's new brick building, corner Second and Cass streets; up stairs.

C. J. CURTIS,
Attorney-at-Law: Notary Public.
Commissioner of Deeds for Washington Territory. Office in Flavel's new brick building, Cor. Second and Cass streets.

JOHN H. SMITH,
ATTORNEY AT LAW.
Office on Cass street, 2 doors back of Odd Fellows Building, Astoria, Oregon.

REES KANAGA,
ATTORNEY AT LAW.
Office over White House Cor., Astoria, Or.

C. E. POLAND,
ATTORNEY AT LAW.
Rooms in Kinney's Block, opposite City Hotel, Astoria, Oregon.

HOSTON. G. C. FULTON
FULTON BROTHERS,
ATTORNEYS AT LAW.
Rooms 5 and 6, Odd Fellows Building.

G. A. GOWLEY,
Attorney and Counsellor at Law
Office: Chenamus Street, Astoria, Oregon

J. H. HANSELL,
REAL ESTATE BROKER
AND
NOTARY PUBLIC.
Established 1883.
Third Street, next to W. U. Telegraph Office, Astoria, Or.

DR. J. F. LA FORCE,
DENTIST.
Rooms 11 and 12 Odd Fellows Building.
ASTORIA - - - - - OREGON.

B. E. MILLER, M. D.
Graduate of Cleveland Homœopathic Hospital College, and Post-Graduate of New York City Polyclinic School of Medicine and Surgery.
First and Main streets, Portland.
Diseases of Women a Specialty.

DRS. A. L. AND J. A. FULTON.
Cass street, between 3rd and 4th.
Special attention to Diseases of Women and Children, by Dr. A. L. Fulton.
Special attention to Surgery, by Dr. J. A. Fulton.
Office hours from 10 to 12 A. M., and 1 to 4 P. M.

DR. JAY TUTTLE,
PHYSICIAN AND SURGEON
Rooms No. 6 Pythian Building.
Office hours 10 to 12 and 1 to 6. Night calls at Room No. 9.

DR. O. R. ESTES.
PHYSICIAN AND SURGEON.
Special attention to Diseases of Women and Surgery.
OFFICE: Opposite Telegraph Office, up Stairs, Astoria, Oregon.

DR. P. A. REESS,
DENTIST.
Rooms 7 and 8, Flavel's new Brick Building.

H. A. SMITH,
DENTIST.
Rooms 1 and 2 Pythian Building over C. H. Cooper's Store.

Henry Jackson & Co.
Civil, Sanitary,
And Hydraulic Engineers and Architects.
Large Heavy Buildings and Constructional Iron Work a specialty. Special Surveys, Plans and Profiles.
ASTORIA, OREGON.

W. T. BURNEY. L. T. BARIN.
BURNEY & BARIN,
Attorneys at-Law.
Oregon City, Oregon.
Twelve years experience as Register of the U. S. Land Office here, recommends us in our specialty of Mining and all other business before the Land Office or the Courts, and involving the practice in the General Land Office.

HOTELS AND RESTAURANTS

CHRIS. EVENSON. F. COOK
THE
Central Hotel
EVENSON & COOK.
On the European Plan.
LARGE CLEAN ROOMS.
A FIRST-CLASS RESTAURANT
Board by the Day, Week or Month
Private Rooms for Families, Etc.
Transient Custom Solicited.
Oysters, Fish, Meats, Etc., Cooked to Order.
WATER St., Opp. Foard & Stokes

A FIRST CLASS SALOON
Run in connection with the Premises. The Best of
WINES, LIQUORS AND CIGARS.
Good Billiard Tables and Private Card Rooms.

PARKER HOUSE.
H. P. PARKER, Prop.
First Class in Every Respect
Free Coach to the House.
A Fine Sample Room for Commercial travelers.
Ben Gale, late of the Occident, has charge of the Dining Room.

THE VIENNA

Restaurant and Chop House.
C. W. Fisher & Co., Prop's.
Game, Fish, Oysters, Etc.,
COOKED TO ORDER.
Fine Private Rooms. Everything First Class.
Genevieve Street, rear of Griffin & Reed's.
SATISFACTION GUARANTEED.

Maison Doree
RESTAURANT
Domingo Bezerich, Prop'r.
SECOND STREET - - Near Postoffice.
The Only French Restaurant In the City.
My object is to make the Maison Doree the best in Astoria, where the
Finest French Meals
Can be had at all times.
Open Day and Night.

Rucker's Restaurant
Next to Demorest's Drug Store, Astoria, Oregon.
Shea water Bay and Eastern OYSTERS,
In Any Style. Everything the Market Affords. First-Class in Every Respect.
Terms, Reasonable. Meals at All Hours.

Seaside Bakery.
Best Milk Bread and
CAKES OF ALL KINDS,
Manufacturers of Fine Candies.
—AND—
Ornamental Confectionery
And Ice Creams.
Wholesale and Retail Dealer in Candies.
ADOLF JOHNSON.

FOR **PILES**
AND ALL
SKIN DISEASES
—USE—
Moore's Celebrated Poison Oak Remedy
It kills all inflammation and irritation, and is the only sure destroyer of Microbes and other Skin Parasites.
Use freely. Price, 25 cents a Box.

Morgan & Sherman
GROCERS
And Dealers in
Cannery Supplies!
Special Attention Given to Filling Of Orders.
A FULL LINE CARRIED
And Supplies furnished at Satisfactory Terms.
Purchases delivered to any part of the city.
Office and Warehouse
In Hume's New Building on Water Street.
P. O. Box 153. Telephone No. 37.
ASTORIA, OREGON.

Hughes & Co
Wholesale and Retail
LIQUOR DEALERS.
Importers of All Brands of Foreign and Domestic Wines, Liquors and Cigars.
J. H. Cutter Whiskies a specialty. Val Blatz Bottled Beer. Finest brands of Key West and Domestic Cigars.
Liquors for Medicinal Purposes.
Family Trade Solicited. All orders from the City and Country promptly filled.
Squemoqua Street, - - - Astoria, Oregon.

North Pacific
BREWERY.
JOHN KOPP, - - - Proprietor.
Patronize Home Industry!
We supply as
GOOD A QUALITY OF BEER
As Any in the Market,
AT AS REASONABLE A PRICE.
The North Pacific Brewery Beer
Is Pure and Unadulterated.
It gives general Satisfaction and is Furnished in Quantities to Suit.
Leave orders With A. W. Utzinger next to Bergman & Co.'s, or Fred Cooke, next to Foard & Stokes.
Daily Delivery in Any Part of the City.

AUG. DANIELSON,
Sample Rooms.
Dealer in
Wines, Liquors and Cigars.
Agent for the GUION Steamship Line and the THINGVALLA Steamship Line, direct. Also, agent for "Svenska Tribunen" and "Svenska Amerikanaren."
Corner of Water and West Ninth Streets Astoria, Oregon.

LOEB & CO.
Wines, Liquors and Cigars.
A Large Stock of
FIRST CLASS GOODS.
THE TRADE
Supplied at Lowest Market Rates.
All orders filled promptly and Accurately. Agents for First Class Foreign and Domestic Brands.
Main street Opposite Parker House,
ASTORIA. - - - OREGON

—THE—
Resort Billiard Parlor,
GROSBAUER & BEACH, Prop's.
I. FEURER'S CELEBRATED
Cambrinus Beer!
ON DRAUGHT.
Gambrinus Bottled Beer.
J. H. Cutter Whisky, Domestic and Key West Cigars.
Constantly on hand.
Third Street, four doors west of Telegraph Office, formerly Telephone Restaurant.
ASTORIA, OREGON.

GERMANIA BEER HALL
The Celebrated
WEINHARD LAGER BEER,
On Draught
On Ice, and Drawn from the Wood.
Five Cents a Glass.
WM. BOCK,
Proprietor.

Old Corner Saloon
Phil. F. Bower, Prop'r.
Fine Wines, Liquors & Cigars,
404 Chenamus Street, - - - Astoria, Ogn

Hill's Palace Varieties.
Open Every Night.
GEO. HILL, - - Sole Proprietor.
NEW PEOPLE WEEKLY.
Aim to Please Everybody. The only Free Show in Astoria. Wines, Liquors and Cigars. Ice Cold Beer.

The Gem Saloon.
The Popular Resort for Astorians,
or the
Finest of Wines and Liquors
Go to THE GEM SALOON.
ALEX. CAMPBELL. PROPRIETOR

The Globe Saloon
Under New Management.
Christian Wejen, Proprietor.
(Formerly Bartender at the "Resort,"
Best of Wines, Liquors and Cigars.
Corner Main and First Streets.

A. B. Steinbach & Co.
THE
HATTERS and CLOTHIERS.
MEN'S AND BOYS'
Clothing and Furnishing Goods.
HATS TRUNKS AND VALISES.
Corner First and Morrison Streets, Portland, OREGON.
Country Orders Solicited, and Promptly Executed.

Talk Is Cheap; It's Quality that Sells.
TANSILL'S PUNCH 5¢

INSURANCE.

I. W. CASE,
Insurance Agent.
REPRESENTING:
California Marine Ins. Co., S. F.
Columbia Fire and Marine Ins. Co., Portland.
Home Mutual Insurance Co., S. F.
Phœnix of London.
Imperial of London.

Robb & Parker,
AGENCY OF
Fire and Marine Insurance.
With an Aggregate Capital of
$70,000,000
IMPERIAL, of London.
CALIFORNIA, of California.
CONNECTICUT, of Hartford.
OAKLAND HOME, of Oakland.
LION, of London.
FIREMAN'S FUND, of California
QUEEN, of London
$67,000,000 Capital
Liverpool & London & Globe, North British and Mercantile of London and Edinburgh, Hartford of Connecticut, Commercial of California Agricultural, of Watertown, New York, London & Lancashire of Liverpool, Eng., Fire Insurance Companies, Representing a capital of $67,000,000.
B. VAN DUSEN Agent.

MARKETS.

Washington Market.
Main Street, - Astoria, Oregon.
CHRISTENSEN & CO., PROPRIETORS.
RESPECTFULLY CALL THE ATTENTION of the public to the fact that the above Market will always be supplied with a
FULL VARIETY AND BEST QUALITY
—OF—
FRESH AND CURED MEATS!!
Which will be sold at lowest rates, wholesale and retail.
Special attention given to supplying ships.

Roadway Market.
P. O'HARA, Prop'r.
Opposite Foard & Stokes.
A First-Class Meat Shop.
Fresh and Salt Meats.
All Purchases Delivered in any part of the City.

STAR MARKET.
WHERRY & COMPANY,
Fresh and Cured Meats,
Vegetables,
FRUITS, BUTTER, and EGGS.
OPPOSITE OCCIDENT HOTEL
CHENAMUS Street, Astoria, Og.

The Celebrated French Cure.
Warranted to cure "APHRODITINE" or money refunded.

ISSOLD ON A POSITIVE Guarantee to cure any form of nervous disease or any disorder of the generative organs of either sex—whether arising from the excessive use of Stimulants, Tobacco or Opium, or through youthful indiscretion, over indulgence, &c., such as Loss of Brain Power, Wakefulness, Bearing down Pains in the Back, Seminal Weakness, Hysteria, Nervous Prostration, Nocturnal Emissions, Leucorrhœa, Dizziness, Weak Memory, Loss of Power and Impotency, which if neglected often lead to premature old age and insanity. Price $1 a box, 6 boxes for $5. Sent by mail on receipt of price.
A WRITTEN GUARANTEE for every $5 order, to refund the money if a Permanent cure is not effected. Thousands of testimonials from old and young, of both sexes, permanently cured by APHRODITINE. Circular free. Address, THE APHRO MEDICINE CO. Box 27. WESTERN BRANCH, Portland, Or.
For sale by J. C. DEMENT.

Magee, Argand and Acorn
Stoves AND Ranges,
Cooking and Heating.
EVERYONE FULLY WARRANTED.
WATER CLOSETS, PLUMBING GOODS, PUMPS, SINKS, AND BATH TUBS.
Noe & Scully.
CHENAMUS STREET.

T. B. Loughery.
—DEALER IN—
Cigars, Tobacco, Cigarettes, Confectionery, Etc.
NONE BUT THE BEST BRANDS HANDLED.
THIRD STREET,
Opposite Hahn's Boot and Shoe Store.

Carnahan & Co.
SUCCESSORS TO
I. W. CASE,
IMPORTERS AND WHOLESALE AND RETAIL DEALERS IN
GENERAL MERCHANDISE,
Corner Chenamus and Cass streets.
ASTORIA - - - - - OREGON

Main Street Assessment Notice.

Notice is hereby given that the assessment made by ordinance No. 1140, for the construction of a sewer in Main street in the city of Astoria, as laid out and recorded by John McClure, in the manner provided by ordinance No. 1101, entitled "An ordinance to provide for the time and manner of constructing a sewer in Main street from the south side of Eighth street to a point 125 feet north of the north side of Concomly street," approved July 23d, 1889, on each of the following described lots and portion of lots, is now payable at the office of the city treasurer, and unless paid within five days of the final publication of this notice, to-wit: on Thursday, January 24, 1890, the common council will order warrants issued for the collection thereof.

The assessment is as follows:

NAMES OF OWNERS.	No. of Lot.	Block	Ass'm't
C L Parker	3	8	$ 9 63
C L Parker	4	8	9 63
C L Parker	5	8	38 50
M Rogers	6	8	38 50
Est C Boelling	3	9	38 50
Est C Boelling	4	9	38 50
Est C Boelling	5	9	38 50
Est C Boelling	6	9	38 50
Geo Flavel	3	24	38 50
Geo Flavel	4	24	38 50
M Wise, N½ of	5 and 6	23	38 50
Est J Baddolet, S½	5 and 6	24	38 50
Masonic L and B A, N½	5 and 6	27	38 50
H Spelmier, N½	5 and 6	27	38 50
H Spelmier, S½	5 and 6	27	38 50
A Montgomery, S½	5 and 6	27	38 50
M and M Rogers	3	42	38 50
M and M Rogers	4	42	38 50
Mrs F H Gilman	5	42	38 50
Mrs F H Gilman	6	42	38 50
Mrs F H Gilman	3	47	38 50
W W Parker	4	47	38 50
M Nowlen	5	47	38 50
M Nowlen	5	47	38 50
H Berendes, N½ of	3 and 4	73	38 50
A V Allen, S½ of	3 and 4	73	38 50
H F Prael, N½ of	3 and 4	73	38 50
Heirs of C U Parker, S½ of	5 and 6	73	38 50
C W Fulton	3	88	38 50
C W Fulton	4	88	38 50
H A Snow	5	88	38 50
H A Snow	6	88	38 50
Mrs Kate Duffey	7	89	30 50
Mrs Kate Duffey	8	89	30 50
J and A Fox and D Wass	1	89	30 50
J and A Fox and D Wass	2	89	30 50
Mrs Jane Badollet	7	72	30 50
Mrs Jane Badollet	8	72	30 50
Mrs Jane Badollet	1	72	30 50
Mrs Jane Badollet	2	72	30 50
H B Parker	7	46	30 50
H B Parker	8	46	30 50
H B Parker	1	47	30 50
Heirs of Wm Strong	2	46	30 50
C L Parker, S½ of	7 and 8	43	20 50
Presbyterian Church, N½ of	7 and 8	43	30 50
E C Holden	1	43	30 50
J G Hustler	2	43	30 50
Mrs Kate Duffey, ½ of	8	26	7 63
J A Jordan, ¾ of	8	26	22 87
A Montgomery and C L Parker	7	26	30 50
Est J Badollet, S½ of	1 and 2	26	30 50
Geo Flavel, N½ of	1 and 2	26	30 50
Geo Flavel	7	25	30 50
Geo Flavel	8	25	30 50
Geo Flavel, 2.5 of	2	25	12 20
Wright & Hubbard, 3.5 of	2	25	18 30
H Brown and H W Corbett	7	55	30 50
H Brown and H W Corbett	8	55	30 50
H Brown and H W Corbett, S½ of	1 and 2	55	30 50
W W Parker, N½ of	1 and 2	55	30 50
H Brown and H W Corbett, frontage	1	55	38 12
H Brown and H W Corbett, frontage	2	55	38 12

By order of the common council,
Attest: T. S. JEWETT,
Auditor and Police Judge.
Astoria, December 16th, 1889.

F. H. SURPRENANT & CO.,
—SUCCESSORS TO—
J. C. ROSS
County Coroner.

First Class Undertaking
ESTABLISHMENT.
New Styles, Caskets and funeral material Next to ASTORIAN office.

I prescribe and fully endorse Rig 43 as the only specific for the speedy cure of this disease. G. L. INGRAHAM, M. D. Amsterdam, N. Y.
We have sold Rig 43 for many years, and it has given the best of satisfaction. H. R. HYDE & Co., Chicago, Ill.
$1. Sold by Druggists.
Sold by J. W. Conn, Astoria, Oregon.

Astoria Iron Works.
Concomly St., Foot of Jackson, Astoria, Or.
General
Machinists and Boiler Makers.
Land and Marine Engines
BOILER WORK.
Steamboat Work and Cannery Work
A SPECIALTY.
Castings of all Descriptions Made to Order at Short Notice.
JOHN FOX.....President, and Supt.
A. L. FOX.....Vice President
J. G. HUSTLER.....Sec. and Treas.

B. F. ALLEN,
DEALER IN
Wall Paper and Oil Paintings
SPECIALTY.
Sign Writer, Grainer and Ornamental Painter.
Cor. Cass and Jefferson Sts., Astoria.

John C. Dement.
DRUGGIST.
Successor to W. E. Dement & Co.
Carries Complete Stocks of
Drugs and Druggists' Sundries.
Prescriptions Carefully Compounded.
Agent for
Mexican Salve and Norwegian Pile Cure

A New Way Of Clearing Timber Land.

An invention is said to have been patented in New Zealand and in other colonies, which, if it does all that is claimed for it, will revolutionize the settlement of timber lands. It is a composition which, when trees are inoculated with it, mingles itself with the sap and circulates through every branch and leaf, utterly destroying the life and rendering the standing tree in three months' time dead and rotten, and so highly inflammable that when fired it burns away literally root and branch, for the fire creeps down the roots into the ground, consuming them so thoroughly that the land can be plowed afterward. It is available also for old stumps, doing in a month what nature takes years to accomplish. The process of inoculation is simple. It is the boring of a hole about six inches into the tree with an inch auger, filling with composition and afterwards plugging with cork, tough clay or other suitable substance. It is also very inexpensive, costing only a few cents even for a large tree.

Disturbance of the Heart.

Heart disease is like an assassin, which creeps upon you in the dark, and strikes you when unaware. Therefore, do not overlook any uneasiness in the region of the heart or disturbance in its action, but at once take DR. FLINT'S HEART REMEDY. Descriptive treatise with each bottle; or, address Mack Drug Co., N. Y.

The chief engineer of the Cunard liner *Etruria* says that the men he hires in Liverpool get £4 per month, while $20 a trip is demanded by men engaged in New York.

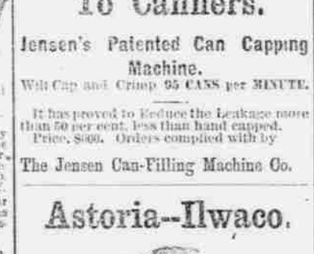

BETTER THAN GOLD.
RESTORED HER HEALTH.
For 25 years I suffered from boils, erysipelas and other blood affections, taking during that time great quantities of different medicines without giving me any perceptible relief. Friends induced me to try S. S. S. It improved me from the start, and after taking several bottles, restored my health as far as I could hope for at my age, which is now seventy-five years.
MRS. S. M. LUCAS, Bowling Green, Ky.
Treatise on Blood and Skin Diseases mailed free. SWIFT SPECIFIC CO., Atlanta, Ga.

S. ARADT & PERCHES
ASTORIA, OREGON
The Pioneer Machine Shop

Boiler Shop
All kinds of
ENGINE, CANNERY,
—AND—
STEAMBOAT WORK
Promptly attended to.
Especially made of repairing
CANNERY DIES,
FOOT OF LAFAYETTE STREET.

To Canners.
Jensen's Patented Can Capping Machine.
Will Cap and Crimp 95 CANS per MINUTE.
It has proved to Reduce the Leakage more than 50 per cent, less than hand capped.
Price, $900. Orders complied with by
The Jensen Can-Filling Machine Co.

Astoria--Ilwaco.
The Steamer "Volga,"
CAPT. E. FARRAR, Master,
Will leave every day, Sunday excepted:
Cannery at Ilwaco.....9:30 A. M.
H. B. Parker's Dock, Astoria.....2:30 P. M.
For Freight or Passage, apply on board.

PATRONIZE HOME INDUSTRY
There is no occasion for the most fastidious of our citizens to send to Portland or San Francisco for
Custom Made Clothes
As they can get Better Fits, Better Workmanship, and for less Money.
By Leaving their Orders with MEANY.
New Goods by Every Steamer.
Call and See Him and Satisfy Yourself.
P. J. Meany, Merchant Tailor.

A Perfect Face Powder.
FREEMAN'S FACE POWDER Hygienic—free from poison. Harmless as Dew. Invisible. Don't rub off. Sold by Druggists.
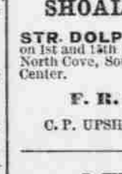
J. W. CONN;
DR. STRICKLER;
THEODORE OLSEN.
THE LATEST PERFUME EXQUISITE
Chaste FREEMAN'S HIAWATHA

Fisheries!
Our Facilities are very Elaborate for Preparing
Traps and Seines for Immediate Use
By Packing, Tarring.
Putting on the ropes, that will not kink or curl, corks and leads. Our factory is very roomy, our hands skilled in fitting nets in a complete manner. All nettings are of the highest grades.
Gloucester Net & Twine Co.
94 Commercial Street, Boston.

JAMES MEANS' $3 & $4 SHOES
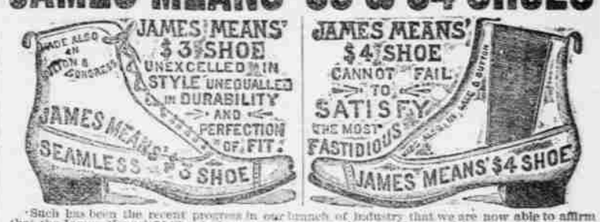

Such has been the recent progress in our branch of industry that we are now able to affirm that the James Means' $4 Shoe is in every respect equal to the shoes which only a few years ago were retailed at eight or ten dollars. If you will try on a pair you will be convinced that we do not exaggerate. Ours are the original $3 and $4 Shoes, and those who imitate our system of business are unable to compete with us in quality of factory products. In our lines we are the largest manufacturers in the United States.
Shoes from our celebrated factory are sold by wide-awake retailers in all parts of the country. We will place them easily within your reach in any State or Territory if you will invest one cent in a postal card and write to us.
JAMES MEANS & CO., 41 Lincoln St., Boston, Mass
FULL LINES OF THE ABOVE SHOES FOR SALE BY
PARKER & HANSON.

USE PEARL TOP LAMP CHIMNEYS
THE BEST IN THE WORLD
MADE ONLY BY GEO. A. MACBETH & CO. PITTSBURGH, PA.

H. B. PARKER,
FIRE BRICK DEALER IN FIRE CLAY
Hay, Oats, and Straw, Lime, Brick, Cement, Sand and Plaster
Wood Delivered to Order. Draying, Teaming and Express Business.
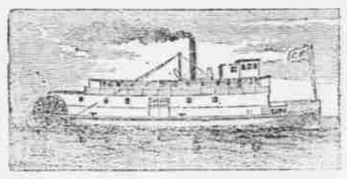
STEAMER
CLARA PARKER
Eben P. Parker, Master.
For TOWING, FREIGHT or CHARTER apply to the Captain, or to
H. B. PARKER.

I. R. & N. Co.
FROM ASTORIA TO
Tanzy Pt., Ft. Stevens, Ft. Canby and Ilwaco.
Connecting by Railroad and Steamboats for
NAHCOTTA,
Oysterville, Montesano and Olympia
STEAMER
"GEN. CANBY,"
THOS. PARKER, Master.
Will leave Astoria daily (Sundays excepted) for
Tanzy Pt. Ft. Stevens, Ft. Canby and Ilwaco,
at 8 A. M. (Tide permitting.)
With Oysterville Mails and Express daily, and
Through Mails to points beyond, and Montesano, W. T., on
Mondays, Wednesdays and Fridays.
Tickets to Ilwaco.....50 cents
Ilwaco Freight per Ton, - $2.00
For Tickets, Towage or Charter apply at the company's office, Flavel's wharf.

Steamer City of Astoria.
Leaves ASTORIA daily, at 2 o'clock P. M., except Wednesdays and Saturdays, for WESTPORT and way landings. On Thursdays the boat will leave Astoria at 1 P. M.
Leave WOODS LANDING, Wednesdays, A. M., and Thursdays, P. M., until further notice.
For Freight or Passage, apply on board.
J. W. BABRIDGE, Master.

The Str. Telephone
Portland and Astoria.
Time Table.
Leaves Astoria:
Tuesday, Thursday and Saturday at 6 A. M.
Leaves Portland:
Monday, Wednesday and Friday at 7 A. M.

Portland and Coast S. S. Co.
GRAYS HARBOR.
STR. ALLIANCE. Sails from Portland every Thursday at 7 P. M.; and from Astoria the following morning. Landing at Hoquiam, Aberdeen, Cosmopolis and Montesano.
SHOALWATER BAY.
STR. DOLPHIN. Sails from Portland on 1st and 15th of each month, landing at North Cove, South Bend, Willapa and Bay Center.
F. R. STRONG, President.
C. P. UPSHUR, Agent Astoria.

AUCTION
AND COMMISSION HOUSE.
MARTIN OLSEN,
Successor to E. C. Holden.
The oldest established Commission House in Oregon. Goods of all kinds sold on commission.
Auction Sales Every Saturday.
General Repairing, Jobbing and Upholstering done.
Fine stock of Furniture on hand.
When you want Bargains in Household Goods go to
MARTIN OLSEN

Union Pacific R'y Co.
OVERLAND ROUTE.
Trains for the East leave Portland at 7:00 a. m. and 9 p. m. daily.
Tickets to and from principal points in the United States, Canada, and Europe.
Elegant new dining cars, Pullman palace sleepers and free family sleeping cars run through on express trains from Portland to
OMAHA, COUNCIL BLUFFS, KANSAS CITY, CHICAGO, ST. LOUIS,
FREE OF CHARGE AND WITHOUT CHANGE
Close connection at Portland for San Francisco and Puget Sound Points.
TO PORTLAND,
Steamer S. C. Reed
Leaves at 6:00 a. m. Monday, Wednesday and Friday, via the Oregon side.
NIGHT BOAT.
Steamer R. R. Thompson.
Leaves Astoria Sunday, Wednesday and Friday evening at 8 o'clock. Returning, Leaves Portland, Tuesday, Thursday and Saturday nights, at 11:00.
TO SAN FRANCISCO.
The only line of Steamships to San Francisco. Steamers leave Company's dock every four days. Regular Line of
Tow Boats and Barges,
For Towage and Lighterage.
Inquire at Company's Dock or for further particulars.
E. A. NOYES, Agent, Astoria.
M. B. BOZORTH, Ticket Agent, Astoria.
T. W. LEE, G. P. A.
C. S. MELLEN, General Traffic Manager

Notice to Stockholders.
THE REGULAR ANNUAL MEETING of the stockholders of the Pythian Land and Building Association, will be held on Tuesday, December 31st, 1889, at the Association Hall, at 2 P. M., for the purpose of electing a Board of Directors, for the ensuing year, and transacting such other business as may come before the meeting.
E. A. NOYES, Secretary.

$500 Reward
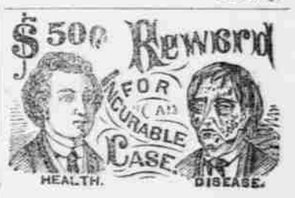

Le Richau's Golden Balsam No. 1 Cures Chancres, first and second stages; Sores on the Legs and Body; Sore Ears, Eyes, Nose, etc., Copper-colored Blotches, Syphilitic Catarrh, diseased Scalp, and all primary forms of the disease known as Syphilis. Price, $5 00 per Bottle.
Le Richau's Golden Balsam No. 2 Cures—Tertiary, Mercurial Syphilitic Rheumatism, Pains in the Bones, Pains in the Head, back of the Neck, Ulcerated Sore Throat, Syphilitic Rash, Lumps and contracted Cords, Stiffness of the Limbs, and eradicates all disease from the system, whether caused by indiscretion or abuse of Mercury, leaving the blood pure and healthy. Price $5 00 per Bottle.
Le Richau's Golden Spanish Antidote for the cure of Gonorrhœa, Gleet, Irritation Gravel, and all Urinary or Genital disarrangements. Price $2 50 per Bottle.
Le Richau's Golden Spanish Injection, for severe cases of Gonorrhœa, Inflammatory Gleet, Strictures, &c. Price $1 50 per Bottle.
Le Richau's Golden Ointment for the effective healing of Syphilitic Sores, and eruptions. Price $1 00 per Box.
Le Richau's Golden Pills—Nerve and Brain treatment; loss of physical power, excess or over-work, Prostration, etc. Price $2 00 per Box.
Tonic and Nervine, Sent everywhere, C. O. D., securely packed per express.
C. F. RICHARDS & CO., Agents, 417 & 419 Sansome street, Corner Clay, San Francisco, Cal.
CIRCULAR MAILED FREE.

FOR MEN ONLY!
A POSITIVE CURE For LOST or FAILING MANHOOD; General and NERVOUS DEBILITY; Weakness of Body and Mind; Effects of Errors or Excesses in Older Young, Robust, Noble MANHOOD fully Restored. How to Enlarge and Strengthen WEAK, UNDEVELOPED ORGANS & PARTS of BODY. Absolutely unfailing HOME TREATMENT—Benefits in a day. Men testify from 47 States, Territories, and Foreign Countries. You can write them. Book, full explanation, and proofs mailed (sealed) free. Address ERIE MEDICAL CO., BUFFALO, N. Y.