THIS SPACE IS RESERVED FOR

WARRENTON.

The Agents are so busy Selling Lots they have no time to write ads: 155 Lots sold and Prices raised to $140 for Inside and $180 for Corner Lots. For Choice Bargains, Call at once at the Office of

THE ASTORIA REAL ESTATE COMPANY.

The Daily Astorian.

ASTORIA, OREGON:

SUNDAY ..... DECEMBER 15, 1889.

TIDE TABLE FOR ASTORIA.

DECEMBER.

	HIGH WATER. First. Time	High	HIGH WATER. Second. Time	High	LOW WATER. First. Time	High	LOW WATER. Second. Time	High
	h. m.	Feet.	h. m.	Feet.	h. m.	Feet.	h. m.	Feet.
9	2 18	6 9	1 19	8 2	7 45	3 4	8 18	0 3
10	2 54	6 9	1 51	8 6	8 22	3 6	8 50	0 1
11	3 27	6 9	2 27	7 7	9 02	3 7	9 25	0 1
12	4 02	7 0	3 07	7 3	9 43	3 7	10 04	0 4
13	4 42	7 1	3 56	6 9	10 42	3 7	10 48	0 8
14	5 26	7 3	4 58	6 5	11 35	3 5	11 37	1 3
15	6 12	7 5	6 12	6 1	- -	- -	12 35	3 1
16	7 01	7 7	7 31	6 1	0 34	2 8	1 43	2 4

The hours between midnight and noon are designated by a (a. m.), those between noon and midnight by p (p. m.). 6h. 00m. a denotes morning, 6h. 00m. p denotes noon.

The heights are reckoned from the level of average lower low waters to which the soundings are given on the Coast Survey charts.

BUSINESS CARDS.

N. D. RAYMOND,
CIVIL ENGINEER.
County Surveyor of Clatsop County.
Office: Room No. 7, Kinney's Brick, Astoria, Oregon.

A. A. CLEVELAND,
ATTORNEY AT LAW.
Office—Flavel's new brick building, corner Second and Cass streets; up stairs.

C. J. CURTIS,
Attorney-at-Law: Notary Public.
Commissioner of Deeds for Washington Territory. Office in Flavel's new brick building, Cor. Second and Cass streets.

JOHN R. SMITH,
ATTORNEY AT LAW.
Office on Cass street, 2 doors back of Odd Fellows Building, Astoria, Oregon.

SETH KANAGA,
ATTORNEY AT LAW.
Office over White House Cor., Astoria, Or.

GEO. NOLAND,
ATTORNEY AT LAW.
Over Kinney's Block, opposite City Hotel, Astoria, Oregon.

O. C. FULTON. O. C. FULTON
FULTON BROTHERS,
ATTORNEYS AT LAW.
Rooms 5 and 6, Odd Fellows Building.

Q. A. BOWLBY,
Attorney and Counsellor at Law
Office on Chenamus Street, Astoria, Oregon

J. H. MANSELL,
REAL ESTATE BROKER
AND
NOTARY PUBLIC.
Established 1883.
Third Street, next to W. U. Telegraph Office, Astoria, Or.

DR. J. E. LA FORCE,
DENTIST.
Rooms 11 and 12 Odd Fellows Building,
ASTORIA, - - - - OREGON.

DR. W. MILLER, M. D.
Graduate of Cleveland Homeopathic Hospital College, and Post-Graduate of New York City Polyclinic School of Medicine and Surgery.
First and Main streets, Portland.
Diseases of Women a Specialty.

DRS. A. L. AND J. A. FULTON.
Cass street, between 3rd and 4th.
Special attention to Diseases of Women and Children, by Dr. A. L. Fulton.
Special attention to Surgery, by Dr. J. A. Fulton.
Office hours 10 to 12 A. M., and 1 to 4 P. M.

DR. JAY TUTTLE,
PHYSICIAN AND SURGEON
Rooms No. 6 Pythian Building.
Office hours 10 to 12 and 4 to 6. Night calls at Room No. 9.

DR. O. R. ESTES,
PHYSICIAN AND SURGEON.
Special attention to Diseases of Women and Surgery.
OFFICE: Opposite Telegraph Office, up Stairs, Astoria, Oregon.

DR. P. A. BURNS,
DENTIST.
Rooms 7 and 8, Flavel's new Brick Building.

H. A. SMITH,
DENTIST.
Rooms 1 and 2 Pythian Building over C. H. Cooper's Store.

Henry Jackson & Co.
Civil, Sanitary,
And Hydraulic Engineers and Architects.
Large Heavy Buildings and Constructional Iron Work a specialty. Special Surveys, Plans and Profiles.
ASTORIA, OREGON.

W. T. BURNEY, L. T. BARIN.
BURNEY & BARIN,
Attorneys at-Law.
Oregon City, Oregon.
Twelve years experience as Register of the U. S. Land Office here, recommends us in our specialty of Mining and all other business before the Land Office or the Courts, and involving the practice in the General Land Office.

HOTELS AND RESTAURANTS

CHRIS. EVENSON. F. COOK
THE
Central Hotel
EVENSON & COOK.
On the European Plan.
LARGE CLEAN ROOMS,
A FIRST-CLASS RESTAURANT
Board by the Day, Week or Month
Private Rooms for Families, Etc.
Transient Custom Solicited.
Oysters, Fish, Meats, Etc., Cooked to Order.
WATER St., Opp. Foard & Stokes

A FIRST CLASS SALOON
Run in connection with the Premises. The Best of
WINES, LIQUORS AND CIGARS.
Good Billiard Tables and Private Card Rooms.

PARKER HOUSE.
H. P. PARKER, Prop.
First Class in Every Respect
Free Coach to the House.
A Fine Sample Room for Commercial travelers.
Ben Gale, late of the Occident, has charge of the Dining Room.

THE VIENNA

Restaurant and Chop House.
C. W. Fisher & Co., Prop's.
Game, Fish, Oysters, Etc.,
COOKED TO ORDER.
Fine Private Rooms. Everything First Class.
Genevieve Street, rear of Griffin & Reed's.
SATISFACTION GUARANTEED.

Rucker's Restaurant
Next to Dement's Drug Store, Astoria, Oregon.
Shoalwater Bay and Eastern
OYSTERS,
In Any Style. Everything the Market Affords. First-Class in Every Respect.
Terms, Reasonable. Meals at All Hours.

Seaside Bakery.
Best Milk Bread and
CAKES OF ALL KINDS,
Manufacturers of Fine Candies.
—AND—
Ornamental Confectionery
And Ice Creams.
Wholesale and Retail Dealer in Candies.
ADOLF JOHNSON.

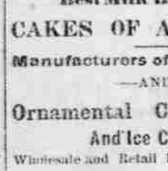

I prescribe and fully endorse Big G as the only specific for the certain cure of this disease.
G. A. INGRAHAM, M. D. Amsterdam, N. Y.
We have sold Big G for many years, and it has given the best of satisfaction.
D. H. DYCHE & Co., Chicago, Ill.
$1. Sold by Druggists.
Sold by J. W. Conn, Astoria, Oregon.

Meeting Notice.
THE ANNUAL MEETING OF THE stockholders of the Masonic Land and Building Association of Astoria, will be held at the office of Capt. George Flavel, on Wednesday, December 18, 1889, at two o'clock P. M., for the purpose of electing five (5) directors for the ensuing year, and for the transaction of such other business as may come before the meeting.
S. T. McKEAN, Secretary.
Astoria, Or., Nov. 16, 1889.

FOR PILES
AND ALL
SKIN DISEASES
—USE—
Moore's Celebrated Poison Oak Remedy
It kills all inflammation and irritation, and is the only sure destroyer of Microbes and other Skin Parasites.
Use freely. Price, 25 cents a Box.

Stockholders' Meeting.
NOTICE IS HEREBY GIVEN THAT THE annual meeting of the stockholders of the Alaska Packing Co., will be held at the residence of P. H. Johnson, Alderbrook, on Monday, December 16th, 1889, at 7:30 o'clock P. M., for the purpose of electing a board of directors for the ensuing year and transacting any other business that may come before the meeting.
By order of the President.
H. PLATH, Secretary.

BOOTS AND SHOES!
Of Best Quality, and at
LOWEST PRICES,
—AT THE—
SIGN OF THE GOLDEN SHOE.
JOHN HAHN.

Hughes & Co
Wholesale and Retail
LIQUOR DEALERS.
Importers of All Brands of Foreign and Domestic Wines, Liquors and Cigars.
J. H. Cutter Whiskies a specialty. Val Blatz Bottled Beer. Finest brands of Key West and Domestic Cigars.
Liquors for Medicinal Purposes.
Family Trade Solicited. All orders from the City and Country promptly filled.
Squemoqua Street, - - - Astoria, Oregon.

North Pacific
BREWERY.
JOHN KOPP, - - - Proprietor.
Patronize Home Industry!
We supply as
GOOD A QUALITY OF BEER
As Any in the Market,
AT AS REASONABLE A PRICE.

The North Pacific Brewery Beer
Is Pure and Unadulterated.
It gives general Satisfaction and is Furnished in Quantities to Suit.
Leave orders With A. W. Utzinger next to Bergman & Co.'s, or Fred Cooke, next to Foard & Stokes.
Daily Delivery in Any Part of the City.

AUG. DANIELSON,
Sample Rooms.
Dealer in
Wines, Liquors and Cigars.
Agent for the GUION Steamship Line and the THINGVALLA Steamship Line, direct. Also, agent for "Svenska Tribunen" and "Svenska Amerikanaren."
Corner of Water and West Ninth Streets Astoria, Oregon.

LOEB & CO.
Wines, Liquors and Cigars.
A Large Stock of
FIRST CLASS GOODS.
THE TRADE
Supplied at Lowest Market Rates.
All orders filled promptly and Accurately. Agents for First Class Foreign and Domestic Brands.
Main street Opposite Parker House, ASTORIA, - - - - OREGON.

—THE—
Resort Billiard Parlor,
GROSBAUER & BEACH, Prop's.
L. FEURER'S CELEBRATED
Cambrinus Beer!
ON DRAUGHT.
Gambrinus Bottled Beer.
J. H. Cutter Whisky, Domestic and Key West Cigars;
Constantly on hand.
Third Street, four doors west of Telegraph Office, formerly Telephone Restaurant, ASTORIA, OREGON.

GERMANIA BEER HALL
The Celebrated
WEINHARD LAGER BEER,
On Draught
On Ice, and Drawn from the Wood.
Five Cents a Class.
WM. BOCK, Proprietor.

Old Corner Saloon
Phil. F. Bower, Prop'r.
Fine Wines, Liquors & Cigars,
—x—
404 Chenamus Street, - - - Astoria, Ogn

Hill's Palace Varieties.
Open Every Night.
GEO. HILL, - - Sole Proprietor.
NEW PEOPLE WEEKLY.
Aim to Please Everybody. The only Free Show in Astoria. Wines, Liquors and Cigars. Ice Cold Beer.

The Gem Saloon.
The Popular Resort for Astorians.
or the
Finest of Wines and Liquors
Go to THE GEM SALOON.
ALEX. CAMPBELL. - PROPRIETOR

The Globe Saloon
Under New Management.
Christian Wejen, Proprietor.
(Formerly Bartender at the "Resort.")
Bestof Wines, Liquors and Cigars.
Corner Main and First Streets.

A. B. Steinbach & Co.
THE
HATTERS and CLOTHIERS.
MEN'S AND BOYS'
Clothing and Furnishihg Goods.
HATS TRUNKS AND VALISES.
Corner First and Morrison Streets, Portland, OREGON.
Country Orders Solicited, and Promptly Executed.

Talk Is Cheap; It's Quality that Sells.
TANSILL'S PUNCH 5¢

INSURANCE.

I. W. CASE,
Insurance Agent.
REPRESENTING:
California Marine Ins. Co., S. F.
Columbia Fire and Marine Ins. Co., Portland.
Home Mutual Insurance Co., S. F.
Phœnix of London.
Imperial of London.

Robb & Parker,
AGENCY OF
Fire and Marine Insurance,
With an Aggregate Capital of
$70,000,000
IMPERIAL, of London.
CALIFORNIA, of California.
CONNECTICUT, of Hartford.
OAKLAND HOME, of Oakland.
LION, of London.
FIREMAN'S FUND, of California.
QUEEN, of London.

$67,000,000 Capital
Liverpool & London & Globe, North British and Mercantile of London and Edinburgh, Hartford of Connecticut, Commercial of California Agricultural, of Watertown, New York, London & Lancashire of Liverpool, Eng., Fire Insurance Companies, Represent-in a capital of $67,000,000.
B. VAN DUSEN Agent.

MARKETS.

Washington Market.
Main Street, - Astoria, Oregon.
CHRISTENSEN & CO., PROPRIETORS.
RESPECTFULLY CALL THE ATTENTION of the public to the fact that the above Market will always be supplied with a
FULL VARIETY AND BEST QUALITY
—OF—
FRESH AND CURED MEATS!!
Which will be sold at lowest rates, wholesale and retail.
☞Special attention given to supplying ships.

Roadway Market.
P. O'HARA, Prop'r.
Opposite Foard & Stokes.
A First-Class Meat Shop.
Fresh and Salt Meats.
All Purchases Delivered in any part of the City.

STAR MARKET.
WHERRY & COMPANY,
Fresh and Cured Meats,
Vegetables,
FRUITS, BUTTER, and EGGS.
OPPOSITE OCCIDENT HOTEL,
CHENAMUS Street, Astoria, Og.

The Celebrated French Cure.
Warranted to cure "APHRODITINE" or money refunded.

IS SOLD ON A POSITIVE Guarantee to cure any form of nervous disease or any disorder of the generative organs of either sex—whether arising from the excessive use of Stimulants, Tobacco or Opium, or through youthful indiscretion, over indulgence, &c., such as Loss of Brain Power, Wakefulness, Bearing down Pains in the Back, Seminal Weakness, Hysteria, Nervous Prostration, Nocturnal Emissions, Leucorrhœa, Dizziness, Weak Memory, Loss of Power and Impotency, which if neglected often lead to premature old age and insanity. Price $1 a box, 6 boxes for $5. Sent by mail on receipt of price.
A WRITTEN GUARANTEE for every $5 order, to refund the money if a Permanent cure is not effected. Thousands of testimonials from old and young, of both sexes, permanently cured by APHRODITINE. Circular free.
Address, THE APHRO MEDICINE CO. Box 27. WESTERN BRANCH, Portland, Or
For sale by J. C. DEMENT.

Magee, Argand and Acorn
Stoves AND Ranges,
Cooking and Heating,
EVERYONE FULLY WARRANTED.
WATER CLOSETS, PLUMBING GOODS, PUMPS, SINKS, AND BATH TUBS.
Noe & Scully.
CHENAMUS STREET.

H. Ekstrom.
WATCHMAKER, . Astoria, Or.
FINE DIAMONDS.
Jewelry, Watches Clocks, Etc., suitable for Holiday Presents, at very Low Prices. Opposite Crow's Gallery.

Mention THE ASTORIAN.

SOCIETY MEETINGS.

Temple Lodge, No. 7 A. F. A. M.
REGULAR COMMUNICATIONS first and third Tuesdays in each month, at 7½ o'clock, P. M., at the Hall in Astoria. Members of the order in good standing are invited to attend.
By order of the W. M.

Ocean Encampment, No. 13, I. O. O. F.
REGULAR MEETINGS OF OCEAN ENcampment No. 13, I. O. O. F., at the Lodge, in the Odd Fellows Building, at seven P. M., on the second and fourth Mondays of each month. Sojourning brethren cordially invited.
By order C. P.

Seaside Lodge No. 12, A. O. U. W.
REGULAR MEETINGS OF SEASIDE Lodge No. 12, A. O. U. W. will be held in their Hall in Pythian Castle, on Saturday evening of each week, at 7 o'clock. Members of the order in good standing, and visiting Brothers are invited to attend. Library will be open fifteen minutes before and after each meeting. By order M. W.
W. B. ROSS, Rec.

Astor Lodge No. 6, K. of P.
REGULAR MEETINGS EVERY WEDnesday evening at 7:30 p. m. at Pythian Castle. Sojourning Knights in good standing cordially invited to attend.
By order C. C.
W. L. ROBB, K. of R. and S.

Scandinavian Benevolent Society.
REGULAR MEETINGS OF THIS SOCIEty at their rooms in Pythian building at eight o'clock P. M., on the second and fourth Tuesdays of each month.
AUG. DANIELSON, Secretary.

Astoria Building & Loan Association
THE REGULAR MEETINGS OF THIS Association are held at 8 P. M., on the first Wednesday of each month. Office on Genevieve street, south of Chenamus.
W. L. ROBB, Secretary.

Common Council.
REGULAR MEETINGS, SECOND AND fourth Tuesday evenings of each month at 7½ o'clock.
☞Persons desiring to have matters acted upon by the Council, at any regular meeting must present the same to the Auditor and Clerk, on or before the Friday evening prior to the Tuesday on which the Council holds its regular meeting.
THOS. S. JEWETT, Auditor and Police Judge.

TO SAN FRANCISCO, CAL.,
—BY WAY OF THE—
Southern Pacific Company's
LINE.
The Mt. Shasta Route.
Quicker in Time than any Other Route Between
Portland and San Francisco.
LEAVE PORTLAND 4 P. M. Daily
THROUGH TIME 39 HOURS.
PULLMAN BUFFET SLEEPERS,
TOURIST SLEEPING CARS
For accommodation of Second-class Passengers, attached to Express Trains.
FARE from Portland to Sacramento and San Francisco,

Unlimited - - - -	$25 00
First Class Limited - -	$20 00
Second Class " - -	$15 00

THROUGH TICKETS
To all Points
SOUTH AND EAST.
via California.
TICKET OFFICES:
City office—No. 134 Cor. First and Alder Sts.
Depot office—Corner F and Front Streets, PORTLAND, OREGON.
R. KOEHLER, Manager. E. P. ROGERS, Asst. G. F. & Pass. Agt.

GREAT OVERLAND ROUTE!
Northern Pacific Railroad!
TWO TRAINS A DAY!
NO CHANGE OF CARS!
Shortest Line to Chicago & All Points East
—VIA—
ST. PAUL AND MINNEAPOLIS.
—THE—
Northern Pacific R. R.
Is the ONLY Line Running
Passenger Trains,
Pullman Palace Sleeping Cars,
Palace Dining Cars (meals 75c),
Luxuriant Day Coaches,
Emigrant Sleepers (free of charge),
FROM PORTLAND TO THE EAST
See that your tickets read via the Northern Pacific R. R. and avoid change of cars.
Leave Portland at 7:45 A. M. and 10 P. M. daily; arrive at Minneapolis or St. Paul, fourth day.
PACIFIC DIVISION—Train leaves Front and G street daily at 11:45 A. M. and 10 P. M.; arrive at Tacoma 7:10 P. M. and 6:10 A. M., connecting with Company's for all points on Puget Sound.
CHAS. S. FEE, Gen'l Western Pass. Agent, St. Paul.
A. D. CHARLTON, Gen'l Western Pass. Agent, No. 121, First St., Portland
Depot corner First and G streets.

City Wood Yard.
Hamilton & Co., Prop'rs.
Office and Woodyard on Gray's Dock.
All Kinds of Fine Dry Wood Cut
AND DELIVERED
At Reasonable Prices. Satisfaction Guaranteed Our Patrons.
All Orders promptly filled and delivered in any part of the city.

ASTORIA TRANSFER CO.
AND
Livery Stables.
Conveyances of any kind, on short notice. Transferring Baggage, etc., a specialty. Telephone No. 12.
SHERMAN & WARD.

The San Francisco Police Department.

Is a unique institution. To judge from the high and mighty tone assumed by the Police Commissioners whenever one of their pets is charged with what in a private citizen would merit condign punishment, one would imagine that the Archangel Michael had sent down a deputation of Heaven's policemen to patrol our pavements for the sake of exercise. Police Judge Lawler a day or two ago intimated that anyone who accused the police of venal motives is guilty of a contempt of court. This is probably a logical outcome of the sentence of the editor of the *Star*. We wonder if it is contempt of court to call the attention of the police to the existence of the Little Louisiana Lottery Company, who do a flourishing business right under their noses in broad daylight, and escape with a semi-occasional fine of sixty dollars? This concern deserves no more consideration than any tan game in Chinatown. It has feloniously appropriated the name and is using the prestige of the Louisiana State Lottery to impose upon the confidence of the public and beguile them into believing that it is so organized legally and is solvent. The Louisiana State Lottery is a lawful enterprise in the state of its creation. It also has this to recommend it—that a large percentage of its receipts go to charitable and other public purposes in Louisiana, while it is no small merit that the winner is sure of his prize. The so-called Little Louisiana lottery, on the contrary is a California scheme, utterly without warrant of law and headed by irresponsible individuals, who any day may find a trip to Canada advantageous to their financial and bodily safety. The police know the location of their offices as well as that of the city hall, and yet they are never raided. The managers seem to have devised a cunning system of surrending one of their number every month or two to undergo a small fine as a sort of peace offering to the offended majesty of the law.—*San Francisco (Cal.) Wasp, Oct. 26.*

Children Cry for Pitcher's Castoria

When Baby was sick, we gave her Castoria.
When she was a Child, she cried for Castoria.
When she became Miss, she clung to Castoria,
When she had Children, she gave them Castoria

Lady (to sea captain)—"How do you manage to find your way across the ocean?" Captain—"By the compass. The needle always points to the north." "But suppose you wish to go south?"

Bucklen's Arnica Salve.
THE BEST SALVE in the world for Cuts, Bruises, Sores, Ulcers, Salt Rheum, Fever Sores, Tetter, Chapped Hands, Chilblains, Corns, and all Skin Eruptions, and positively cures Piles, or no pay required. It is guaranteed to give perfect satisfaction, or money refunded. Price 25 cents per box. For sale by J. W. Conn.

Teacher: "For what was the year 1876 remarkable, Tommy?" Tommy: "Why, that's the year I was born."

CATARRH CURED, health and sweet breath secured by Shiloh's Catarrh Remedy. Price, 50 cents. Nasal Injector free. J. C. Dement.

Queen Victoria has a good constitution—*Birmingham Age Herald.* But it isn't a circumstance to the constitution of the United States.—*N. Y. Herald.*

BETTER THAN GOLD.
RESTORED HER HEALTH.
For 25 years I suffered from boils, erysipelas and other blood affections, taking during that time great quantities of different medicines without giving me any perceptible relief. Friends induced me to try S. S. S. It improved me from the start, and after taking several bottles, restored my health as far as I could hope for at my age, which is now seventy-five years.
MRS. S. M. LUCAS, Bowling Green, Ky.
Treatise on Blood and Skin Diseases mailed free. SWIFT SPECIFIC CO., Atlanta, Ga.

Magnus C. Crosby
Dealer in
HARDWARE, IRON, STEEL.
Iron Pipe and Fittings,
STOVES. TINWARE
AND
HOUSE FURNISHING GOODS
SHEET LEAD STRIP LEAD
SHEET IRON,
Tin AND Copper.

J. B. Wyatt,
DEALERS IN
Hardware and Ship Chandlery,
Pure Oil, Bright Varnish,
Binacle Oil, Cotton Canvas,
Hemp Sail Twine,
Cotton Sail Twine.
Lard Oil,
Wrought Iron Spikes,
Galvanized Cut Nails.
Agricultural Implements, Sewing Machines, Paints, Oils,
Groceries, Etc.

WE WANT three active young men to act as solicitors. To all such we will pay $3 per day. Address with references, stamp enclosed. THE BLAKE-HEYWOOD CO., 62 Flood Building. San Francisco, Cal.

JAMES MEANS' $3 & $4 SHOES
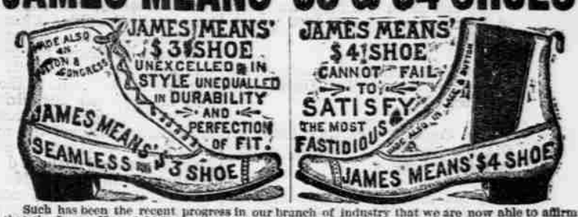

Such has been the recent progress in our branch of industry that we are now able to affirm that the James Means' $4 Shoe is in every respect equal to the shoes which only a few years ago were retailed at eight or ten dollars. If you will try on a pair you will be convinced that we do not exaggerate. Ours are the original $3 and $4 Shoes, and those who imitate our system of business are unable to compete with us in quality of factory products. In our lines we are the largest manufacturers in the United States.
Shoes from our celebrated factory are sold by wide-awake retailers in all parts of the country. We will place them easily within your reach in any State or Territory if you will invest one cent in a postal card and write to us.
JAMES MEANS & CO., 41 Lincoln St., Boston, Mass
FULL LINES OF THE ABOVE SHOES FOR SALE BY
PARKER & HANSON.

USE PEARL TOP LAMP CHIMNEYS
THE BEST IN THE WORLD
MADE ONLY BY GEO. A. MACBETH & CO. PITTSBURGH, PA.

H. B. PARKER,
FIRE BRICK DEALER IN FIRE CLAY
Hay, Oats, and Straw, Lime, Brick, Cement, Sand and Plaster
Wood Delivered to Order. Draying, Teaming and Express Business.

STEAMER
CLARA PARKER
Eben P. Parker, Master.
For TOWING, FREIGHT or CHARTER apply to the Captain, or to H. B. PARKER.

I. R. & N. Co.
FROM ASTORIA TO
Tanzy Pt., Ft. Stevens, Ft. Canby and Ilwaco.
Connecting by Railroad and Steamboats for
NAHCOTTA,
Oysterville, Montesano and Olympia
STEAMER
"GEN. CANBY,"
THOS. PARKER, Master,
Will leave Astoria daily (Sundays excepted) for
Tanzy Pt. Ft. Stevens, Ft. Canby and Ilwaco,
at 8 A. M., (Tide permitting.)
With Oysterville Mails and Express daily, and
Through Mails to points beyond, and Montesano, W. T., on
Mondays, Wednesdays and Fridays.
Tickets to Ilwaco.....50 cents
Ilwaco Freight per Ton, - $2.00
☞For Tickets, Towage or Charter apply at the company's office, Flavel's wharf.

Steamer City of Astoria.
Leaves ASTORIA daily, at 2 o'clock P. M., except Wednesdays and Saturdays, for WESTPORT and way landings. On Thursdays the boat will leave Astoria at 1 P. M.
Leave WOODS LANDING, Wednesdays, A. M., and Thursdays, P. M., until further notice.
For Freight or Passage, apply on board.
J. W. BABBIDGE, Master.

The Str. Telephone
Portland and Astoria.
Time Table.
Leaves Astoria:
Tuesday, Thursday and Saturday at 6 A. M.
Leaves Portland:
Monday, Wednesday and Friday at 7 A. M.

Portland and Coast S. S. Co.
GRAYS HARBOR.
STR. ALLIANCE. Sails from Portland every Thursday at 7 P. M.; and from Astoria the following morning. Landing at Hoquiam, Aberdeen, Cosmopolis and Montesano.
SHOALWATER BAY.
STR. DOLPHIN. Sails from Portland on 1st and 15th of each month, landing at North Cove, South Bend, Willapa and Bay Center.
F. R. STRONG, President.
C. P. UPSHUR, Agent Astoria.

AUCTION
AND COMMISSION HOUSE.
MARTIN OLSEN,
Successor to E. C. Holden.
The oldest established Commission House in Oregon. Goods of all kinds sold on commission.
Auction Sales Every Saturday.
General Repairing, Jobbing and Upholstering done.
Fine stock of Furniture on hand.
When you want Bargains in Household Goods go to
MARTIN OLSEN

Oregon R'y & Navigation Co.
Columbia River Route.
Trains for the East leave Portland at 7:00 a m and 9 p m daily.
Tickets to and from principal points in the United States, Canada, and Europe.
Elegant new dining cars, Pullman palace sleepers and free family sleeping cars run through on express trains from Portland to OMAHA, COUNCIL BLUFFS, and CHICAGO, Ill.
Free of charge and without change. Close connection at Portland for San Francisco and Puget Sound Points.
Elegant New Dining Cars.
TO PORTLAND,
Steamer S. C. Reed
Leaves at 6:00 a m Monday, Wednesday and Friday, via the Oregon side.
NIGHT BOAT.
Steamer R. R. Thompson.
Leaves Astoria Sunday, Wednesday and Friday evening at 8 o'clock. Returning, Leaves Portland, Tuesday, Thursday and Saturday nights, at 11:30.
TO SAN FRANCISCO.
The only line of Steamships to San Francisco.
Steamers leave Company's Dock every four days
Regular Line of
Tow Boats and Barges,
For Towage and Lighterage.
Inquire at Company's Dock or for further particulars,
E. A. NOYES, Agent, Astoria.
M. B. BOZORTH, Ticket Agent, Astoria
A. L. MAXWELL, G. P. and T. A.
C. J. SMITH, General Passenger.

Notice to Stockholders.
THE REGULAR ANNUAL MEETING of the stockholders of the Pythian Land and Building Association, will be held on Tuesday, December 31st, 1889, at the Association Hall, at 2 P. M., for the purpose of electing a Board of Directors, for the ensuing year, and transacting such other business as may come before the meeting.
E. A. NOYES, Secretary.

$500 Reward

Le Richau's Golden Balsam No. 1 Cures Chancres, first and second stages; Sores on the Legs and Body; Sore Ears, Eyes, Nose, etc., Copper-colored Blotches, Syphilitic Catarrh, diseased Scalp, and all primary forms of the disease known as Syphilis. Price, $5 00 per Bottle.
Le Richau's Golden Balsam No. 2 Cures—Tertiary, Mercurial Syphilitic Rheumatism, Pains in the Bones, Pains in the Head, back of the Neck, Ulcerated Sore Throat, Syphilitic Rash, Lumps and contracted Cords, Stiffness of the Limbs, and eradicates all disease from the system, whether caused by indiscretion or abuse of Mercury, leaving the blood pure and healthy. Price $5 00 per Bottle.
Le Richau's Golden Spanish Antidote for the cure of Gonorrhœa, Gleet, Irritation Gravel, and all Urinary or Genital disarrangements. Price $3 50 per Bottle.
Le Richau's Golden Spanish Injection, for severe cases of Gonorrhœa, Inflammatory Gleet, Strictures, &c. Price $1 50 per Bottle.
Le Richau's Golden Ointment for the effective healing of Syphilitic Sores, and eruptions. Price $1 00 per Box.
Le Richau's Golden Pills—Nerve and Brain treatment; loss of physical power, excess or over-work, Prostration, etc. Price $3 00 per Box.
Tonic and Nervine,
Sent everywhere, C. O. D., securely packed per express.
C. F. RICHARDS & CO., Agents,
417 & 419 Sansome street, Corner Clay, San Francisco, Cal.
CIRCULAR MAILED FREE.

FOR MEN ONLY!
A POSITIVE CURE For LOST or FAILING MANHOOD; General and NERVOUS DEBILITY; Weakness of Body and Mind; Effects of Errors or Excesses in Old or Young; Robust, Noble MANHOOD fully Restored. How to Enlarge and Strengthen WEAK, UNDEVELOPED ORGANS & PARTS of BODY. Absolutely unfailing HOME TREATMENT—Benefits in a day. Men testify from 47 States, Territories, and Foreign Countries. You can write them. Book, full explanation, and proofs (sealed envelope) free. Address ERIE MEDICAL CO., BUFFALO, N. Y.