The Daily Astorian.

ASTORIA, OREGON:

THURSDAY.....NOVEMBER 7, 1889.

TIDE TABLE FOR ASTORIA.

NOVEMBER

Date	HIGH WATER. First. Time	Hight	HIGH WATER. Second. Time	Hight	LOW WATER. First. Time	Hight	LOW WATER. Second. Time	Hight
	h. m.	Feet.	h. m.	Feet.	h. m.	Feet.	h. m.	Feet.
1	7 50	6.7	7 31	7.0	1 09	0.8	1 48	3.3
2	8 50	7.2	8 49	7.1	2 18	1.0	3 02	2.6
3	9 40	7.7	9 54	7.2	3 17	1.2	3 56	1.8
4	10 24	8.0	10 51	7.6	4 10	1.4	4 46	1.1
5	11 07	8.5	11 39	7.7	4 56	1.4	5 33	0.5
6	11 44	8.8	--	--	5 44	1.5	6 15	0.0
7	0 24	7.6	12 19	8.0	6 22	1.7	6 53	-0.3
8	1 06	7.4	12 50	8.0	6 55	2.1	7 31	-0.4

The hours between midnight and noon are designated by *a* (A. M.), those between noon and midnight by *p* (P. M.). 0h. 00m. *a* denotes midnight, 0h. 00m. *p* denotes noon.

The height is reckoned from the level of average lower low waters to which the soundings are given on the Coast Survey charts.

BUSINESS CARDS.

W. T. BURNEY, L. T. BARIN.

BURNEY & BARIN,

Attorneys at-Law.

Oregon City, Oregon.

Twelve years experience as Register of the U. S. Land Office here, recommends us in our specialty of Mining and all other business before the Land Office or the Courts, and involving the practice in the General Land Office.

A. A. CLEVELAND,

ATTORNEY AT LAW.

Office—Flavel's new brick building, corner Second and Cass streets; up stairs.

C. J. CURTIS,

Attorney-at-Law: Notary Public.

Commissioner of Deeds for Washington Territory. Office in Flavel's new brick building, Cor. Second and Cass streets.

JOHN H. SMITH,

ATTORNEY AT LAW.

Office on Cass street, 2 doors back of Odd Fellows Building, Astoria, Oregon.

REEH KANAGA,

ATTORNEY AT LAW.

Office over White House Cor., Astoria, Or.

GEO. NOLAND,

ATTORNEY AT LAW.

Office in Kinney's Block, opposite City Hall, Astoria, Oregon.

J. W. FULTON. G. C. FULTON

FULTON BROTHERS,

ATTORNEYS AT LAW.

Rooms 5 and 6, Odd Fellows Building.

J. Q. A. BOWLBY,

Attorney and Counsellor at Law

Office on Chenamus Street, Astoria, Oregon

J. H. MANSELL,

REAL ESTATE BROKER

AND

NOTARY PUBLIC.

Established 1883.

Third Street, next to W. U. Telegraph Office, Astoria, Or.

DR. J. E. LA FORCE,

DENTIST.

Rooms 11 and 12 Odd Fellows Building.

ASTORIA, - - - - OREGON.

B. E. MILLER, M. D.

Graduate of Cleveland Homœopathic Hospital College, and Post-Graduate of New York City Polyclinic School of Medicine and Surgery.

First and Main streets, Portland.

Diseases of Women a Specialty.

DRS. A. L. AND J. A. FULTON.

Cass street, between 3rd and 4th.

Special attention to Diseases of Women and Children, by Dr. A. L. Fulton.

Special attention to Surgery, by Dr. J. A. Fulton.

Office hours from 10 to 12 A. M., and 1 to 4 P. M.

DR. JAY TUTTLE,

PHYSICIAN AND SURGEON

Rooms No. 6 Pythian Building.

Office hours 10 to 12 and 1 to 6. Night calls at Room No. 9.

DR. O. B. ESTES,

PHYSICIAN AND SURGEON.

Special attention to Diseases of Women and Surgery.

OFFICE: Opposite Telegraph Office, up Stairs, Astoria, Oregon.

DR. P. A. REES,

DENTIST.

Rooms 7 and 8, Flavel's new Brick Building.

H. A. SMITH,

DENTIST.

Rooms 1 and 2 Pythian Building over C. H. Cooper's Store.

W. L. MARCY,

Civil Engineer,

Office: Corner Third and Cass Streets, over Allen's store.

ASTORIA, OREGON.

Go to The Five Cent Store.

BARGAINS.

On the FIVE-CENT and TEN-CENT Counters at the Five-Cent Store.

Mrs. Mary Hill, Proprietress.

Near Salvation Army Barracks.

John C. Dement.

DRUGGIST.

Successor to W. E. Dement & Co.

Carries Complete Stocks of

Drugs and Druggists' Sundries.

Prescriptions Carefully Compounded.

Agent for

Mexican Salve and Norwegian Pile Cure

Washington Street Assessment Notice.

NOTICE is hereby given that the assessment made by Ordinance No. 1132, for the construction of a sewer in Washington street in the City of Astoria as laid out and recorded by John McClure, in the manner provided by Ordinance No. 1100, entitled, "An ordinance to provide for the time and manner of constructing a terra cotta sewer in Washington street in the City of Astoria as laid out and recorded by John McClure, from the south side of Astor street to a point 100 feet north of the north line of Water street," approved July 25th, 1889, on each of the following described lots and portions of lots, is now payable at the office of the City Treasurer, and unless paid within five days of the final publication of this notice, to wit: on or before Thursday November 21st, 1889, the Common Council will order warrants issued for the collection thereof.

The assessment is as follows:

Name of Owner.	No. of Lot.	No. of Blk.	Cost.
Astoria Pkg Co., frontage of	3	5	$65 00
Astoria Pkg Co., frontage of	4	5	65 00
Astoria Packing Co	4	5	65 00
Heirs of R. Hobson	3	5	65 00
Heirs of R. Hobson	6	5	65 00
F. J. Taylor	5	5	65 00
J. Q. A. Bowlby	4	12	65 00
Mrs. Clara Wieman	3	12	65 00
Mrs. C. L. Parker	5	12	65 00
Mrs. C. L. Parker	6	12	65 00
Heirs of F. C. Ferguson	3	21	65 00
Lilian Crosby	4	21	65 00
Gust Holmes	5	21	65 00
W. W. Parker	6	21	65 00
Lyman Kinney	4	30	65 00
Mrs. McCormack, E½	3	30	32 50
J. W. Welch, W½	3	30	32 50
Sarah C. Sherman	5	30	65 00
Miller & Carrothers	6	30	65 00
Charles Rohr	3	39	65 00
Charles Rohr	4	39	65 00
Charles Rohr	5	39	65 00
Charles Rohr	6	39	65 00
M. Myer	7	40	53 00
M. Myer	8	40	53 00
M. Myer	1	40	53 00
M. Myer	2	40	53 00
Mrs. P. Boelling	7	29	53 00
Mrs. P. Boelling	8	29	53 00
G. W. Hume	1	29	53 00
Alfred Kinney	2	29	53 00
Estate A. Crosby	8	22	53 00
Alfred Crosby	7	22	53 00
Lilian Crosby	1	22	53 00
W. L. Uhlenhart	2	22	53 00
G. H. Elliott	8	11	53 00
Charles Rohr	7	11	53 00
M. Wise	1	11	53 00
A. Gilbert	2	11	53 00
M. Nowlen	8	6	53 00
M. Nowlen	7	6	53 00
M. Nowlen	1	6	53 00
M. Nowlen	2	6	53 00
Astoria Pkg Co., frontage of	1	6	53 00
Astoria Pkg Co., frontage of	2	6	53 00

By order of the Common Council.

Attest: T. S. JEWETT, Auditor and Police Judge.

Astoria, November 2, 1889.

To and From San Francisco.

The Schooners

ZAMPA

and

NORMA,

Arriving and departing twice a month will carry Freight at Low Rates, to and from San Francisco. T. O. TRULLINGER, At West Shore Mills.

The Str. Telephone

Portland and Astoria.

Time Table.

Leaves Astoria:

Tuesday, Thursday and Saturday at 6 A. M.

Leaves Portland:

Monday, Wednesday and Friday at 7 A. M.

Delinquent Tax Notice.

NOTICE IS HEREBY GIVEN THAT THE Delinquent Tax Roll of the city of Astoria for the year 1889 is now in my hands for collection. All such taxes remaining unpaid on November 10th, 1889, will be liquidated by an advertised sale of the property.

W. J. BARRY, Chief of Police and Ex-Officio Tax Collector.

Astoria, Oct. 30th, 1889.

Carnahan & Co.

SUCCESSORS TO

I. W. CASE,

IMPORTERS AND WHOLESALE AND RETAIL DEALERS IN

GENERAL MERCHANDISE,

Corner Chenamus and Cass streets.

ASTORIA - - - - - OREGON

Morgan & Sherman

GROCERS

And Dealers in

Cannery Supplies!

Special Attention Given to Filling Of Orders.

A FULL LINE CARRIED

And Supplies furnished at Satisfactory Terms.

Purchases delivered in any part of the city.

Office and Warehouse

In Hume's New Building on Water Street.

P. O. Box 153. Telephone No. 37.

ASTORIA, OREGON.

I. W. Case,

BANKER.

ESTABLISHED - - 1870.

Transacts a General Banking Business.

Drafts drawn available in any part of the U. S. and Europe, and on Hong Kong, China

OFFICE HOURS:—10 A. M. to 3 P. M.

ODD FELLOWS BUILDING, Astoria, Oregon.

Hughes & Co

Wholesale and Retail

LIQUOR DEALES.

Importers of All Brands of Foreign and Domestic Wines, Liquors and Cigars.

J. H. Cutter Whiskies a specialty. Val Blatz Bottled Beer. Finest brands of Key West and Domestic Cigars.

Liquors for Medicinal Purposes.

Family Trade Solicited. All orders from the City and Country promptly filled.

Squemoqua Street, - - - Astoria, Oregon.

North Pacific

BREWERY.

JOHN KOPP, - - - Proprietor.

Patronize Home Industry!

We supply as

GOOD A QUALITY OF BEER

As Any in the Market,

AT AS REASONABLE A PRICE.

The North Pacific Brewery Beer

Is Pure and Unadulterated.

It gives general Satisfaction and is Furnished in Quantities to Suit.

Leave orders With A. W. Utzinger next to Bergman & Co.'s, or Fred Cooke, next to Foard & Stokes.

Daily Delivery in Any Part of the City.

AUG. DANIELSON,

Sample Rooms.

Dealer in

Wines, Liquors and Cigars.

Agent for the GUION Steamship Line and the THINGVALLA Steamship Line, direct. Also, agent for "Svenska Tribunen" and "Svenska Amerikanaren."

Corner of Water and West Ninth Streets Astoria, Oregon.

LOEB & CO.

Wines, Liquors and Cigars.

A Large Stock of

FIRST CLASS GOODS.

THE TRADE

Supplied at Lowest Market Rates.

All orders filled promptly and Accurately. Agents for First Class Foreign and Domestic Brands.

Main street Opposite Parker House, ASTORIA, - - - - OREGON.

—THE—

Resort Billiard Parlor,

GROSBAUER & BRACH, Prop's.

L. FEURER'S CELEBRATED

Cambrinus Beer!

ON DRAUGHT.

Gambrinus Bottled Beer.

J. H. Cutter Whisky, Domestic and Key West Cigars.

Constantly on hand.

Third Street, four doors west of Telegraph Office, formerly Telephone Restaurant.

ASTORIA, OREGON.

GERMANIA BEER HALL

The Celebrated

WEINHARD LAGER BEER,

On Draught

On Ice, and Drawn from the Wood.

Five Cents a Glass.

WM. BOCK, Proprietor.

The Gem Saloon,

The Popular Resort for Astorians.

or the

Finest of Wines and Liquors

Go to THE GEM SALOON.

ALEX. CAMPBELL. - - PROPRIETOR

Old Corner Saloon,

Phil. F. Bower, Prop'r.

Fine Wines, Liquors & Cigars,

—x—

404 Chenamus Street, - - - Astoria, Oregon

Fashionable Dressmaking.

A NEW ESTABLISHMENT.

Style and Fit Guaranteed.

Our aim is to Please our Patrons.

The patronage of the Ladies of Astoria is respectfully solicited.

Northwest corner Fourth and Cass streets.

Mrs. T. S. Jewett & Mrs. Birdsey

Hill's Palace Varieties.

Open Every Night.

GEO. HILL, - - Sole Proprietor.

NEW PEOPLE WEEKLY.

Aim to Please Everybody. The only Free Show in Astoria. Wines, Liquors and Cigars. Ice Cold Beer.

Notice.

ANYONE wishing to connect their sink with the Washington or Benton street sewer, will please apply to Mr. Clinton, superintendent of streets, for a permit, according to the city ordinance.

JAS. W. WELCH, Chairman Street Com.

I prescribe and fully endorse Big G as the only specific for the certain cure of this disease.

G. L. INGRAHAM, M. D. Amsterdam, N. Y.

We have sold Big G for many years, and it has given the best of satisfaction.

D. R. DYCHE & Co., Chicago, Ill.

$1. Sold by Druggists.

Sold by J. W. Conn, Astoria, Oregon.

MARKETS.

Washington Market.

Main Street, - Astoria, Oregon.

CHRISTIANSEN & CO., PROPRIETORS.

RESPECTFULLY CALL THE ATTENTION of the public to the fact that the above Market will always be supplied with a

FULL VARIETY AND BEST QUALITY

—OF—

FRESH AND CURED MEATS!!

Which will be sold at lowest rates, Wholesale and retail.

☞Special attention given to supplying ships.

STAR MARKET.

WHERRY & COMPANY

Fresh and Cured Meats,

Vegetables,

FRUITS, BUTTER and EGGS.

OPPOSITE OCCIDENTAL HOTEL

CHENAMUS Street, Astoria, Or.

Roadway Market.

P. O'HARA, Prop'r.

Opposite Foard & Stokes.

A First-Class Meat Shop.

Fresh and Salt Meats.

All Purchases Delivered in any part of the City.

ASTORIA TRANSFER CO.

AND

Livery Stables.

Conveyances of any kind, on short notice. Transferring Baggage, etc., a specialty. Telephone No. 12.

SHERMAN & WARD.

Express and Transfer.

Gus. and Fred. Hildebrand, Proprietors.

Headquarters at Foard & Stokes.

LEAVE ORDERS AT

PETER BRACH'S, Uppertown.

BAGGAGE, FREIGHT, ETC., PROMPTLY DELIVERED

In any part of the City.

Astoria Iron Works.

Concomly St., Foot of Jackson, Astoria, Or

General

Machinists and Boiler Makers.

—o—

Land and Marine Engines

BOILER WORK.

Steamboat Work and Cannery Work

A SPECIALTY.

Castings of all Descriptions Made to Order at Short Notice.

JOHN FOX.....President, and Supt.
A. L. FOX.....Vice President
J. G. HUSTLER.....Sec. and Treas.

FOR PILES

AND ALL

SKIN DISEASES

—USE—

Moore's Celebrated Poison Oak Remedy

It kills all inflammation and irritation, and is the only sure destroyer of Microbes and other Skin Parasites.

Use freely. Price, 25 cents a Box.

F. H. SURPRENANT & CO.,

—SUCCESSORS TO—

J. C. ROSS

County Coroner.

First Class Undertaking

ESTABLISHMENT.

New Styles, Caskets and funeral material Next to ASTORIAN office.

The Celebrated French Cure.

Warranted to cure "APHRODITINE" or money refunded.

IS SOLD ON A POSITIVE Guarantee to cure any form of nervous disease or any disorder of the generative organs of either sex—whether arising from the excessive use of Stimulants, Tobacco or Opium, or through youthful indiscretion, over indulgence, &c., such as Loss of Brain Power, Wakefulness, Bearing down Pains in the Back, Seminal Weakness, Hysteria, Nervous Prostration, Nocturnal Emissions, Leucorrhœa, Dizziness, Weak Memory, Loss of Power and Impotency, which if neglected often lead to premature old age and insanity. Price $1 a box, 6 boxes for $5. Sent by mail on receipt of price.

A WRITTEN GUARANTEE for every $5 order, to refund the money if a Permanent cure is not effected. Thousands of testimonials from old and young, of both sexes, permanently cured by APHRODITINE. Circular free.

Address, THE APHRO MEDICINE CO. Box 27. WESTERN BRANCH, Portland, Or.

For sale by J. C. DEMENT.

T. B. Loughery.

—DEALER IN—

Cigars, Tobacco, Cigarettes, Confectionery, Etc.

NONE BUT THE BEST BRANDS HANDLED.

THIRD STREET,

Opposite Hahn's Boot and Shoe Store.

On Thursdays Only.

MRS. DR. OWENS-ADAIR MAY BE consulted by those desiring medical aid, at her rooms at Mrs. Rucker's, in the Hume building on Thursdays, from 11 A. M. to 3 P. M.

Choosing a Life Work.

I should say to every young person, consider as judiciously as possible what the age and circumstances offer, and study yourself calmly and without conceit. Learn as far as you can what you really can do well, and then resolve to fit and furnish yourself for that one occupation. Prepare to do your very best at that point. Do not be dazzled by the notoriety or showiness of some position you feel no inherent fitness for. I can show you any number of small lawyers who were drawn to that profession merely because it is a profession where eminent men are found, and not from the slightest gleam of natural fitness in their temperament of mental structure. The position really held by these men is painful and ludicrous. On the whole, there was a certain truth in what the ministers used to designate "a call." If you are destined to be a really efficient lawyer you will feel a call in that direction. If you are a doctor by nature, you will know it in your bones, as the New Englanders used to express it. Not long since a gentleman eminent as a physician said to his boy's tutor, "I will give you $100 to persuade him not to become a doctor." The tutor argued the case strongly with the boy, and from all sides. But the reply was: "Some people must be doctors, must they not? and who should they be but those that want to be doctors? I want to be a doctor, and I will be." That chap had a call. Few young people but can find in their bones a tolerably plain call. We need to talk less to the young about duty. Get them on the right track in life and they will do their duty. The rascalities come largely from not choosing a life work; but choosing to be rich or to be great irrespective of a steady, full employment of our faculties.

I cannot but congratulate every boy and girl in our land at the vast range of choice which is afforded them as they now face the fact of a responsible life. We no longer are compelled to move in grooves. We do not stand between three or four professions. We are offered every variation of work suited to our varied abilities. It is hard nowadays to avoid being somebody, and "doing something in the world," if we choose to do it. Woman's opportunity is almost as unrestricted as man's. The day of individual freedom is opening before us. Let us see to it we do not despise it and fall into the slough of nationalism.—*E. P. P., in St. Louis Globe-Democrat.*

ARE YOU SKEPTICAL?

If so we will convince you that Acker's English Remedy for the lungs is superior to all other preparations, and is a positive cure for all Throat and Lung troubles, Croup, Whooping Cough and Colds. We guarantee the preparation and will give you a sample bottle free. J. W. Conn, Druggist.

LOOK OUT FOR FIRE.

To Theater Owners, Managers and Whom it May Concern:

This is to certify that I have equipped the Windsor theater in this city with the Lindgren stationary chemical fire engines. After examining all other systems of fire protection, and after repeated tests of the Lindgren stationary chemical fire engine, and upon the recommendation of the insurance under-writers, I have no hesitation in pronouncing it the cheapest and most powerful, as well as perfect, fire protection for theaters ever invented. In my opinion every theater and opera house in the United States, as well as Europe, should be equipped with these chemical fire engines, and thus save the loss of life and thousands of dollars in property.

Respectfully,

(Signed) H. J. GOLDY.

Owner Windsor Theater, Chicago, Ills.

See What a Practical Fireman Says.

Tacoma, Wash., Sept. 12, 1889.

To Whom it May Concern:

This is to certify that I, George A. Burbank, witnessed the exhibition of the Lindgren chemical engine test to-day, and as I have witnessed a great many such chemical tests in New York City, Boston, Mass., and other large cities in the East, I hereby state that if was the quickest and most satisfactory test, and was also pronounced so by two of our councilmen and all the citizens present, and I will also state that the time of applying the chemical was left entirely to me and I did not give the word until the fire was well started, for in other tests I have witnessed they have always put the chemical on the minute the fire was started and water would answer just as well, as there was nothing but the flame started and the wood not charred, and I take great pleasure in recommending the "Lindgren" as far superior to any other "Chemical" engine on the market.

(Signed) GEORGE A. BURBANK, Secretary Paid Fire Department.

Director of the Northwestern Fire Association.

Was last year Secretary of the Northwestern Fireman's Association.

The above engines are made in one, three and five-gallon sizes for hand use; sixty-gallon single tank on two wheels, two eighty-gallon tanks on four wheels, sixty, one hundred, three hundred and five hundred-gallon stationary; other sizes made to order.

For further particulars, call on or write to

Z. T. WRIGHT.

Foot of Morrison Street, Portland, Or.

Who also handles many first-class specialties including the Advance thresher, engines, self-feeders and band-cutters, horse-powers, marine machinery, laundry machinery, C. S. Bell's farm, church and school bells, Canton steam pumps, Trabern well pumps, all kinds. William Powell brass goods, Dolph's laundry machinery, blacksmith forges and drills, Advance Perfection axle, coach and compression grease, self heating bath tubs, tank pumps, injectors, inspirators, Shipman and Acme coal oil engines, iron pipe and fittings, wrenches of all kinds, oil cups and the best grease cups and lubricators in America, the new Marsh steam pump, the best and cheapest.

AUCTION AND COMMISSION HOUSE.

MARTIN OLSEN,

Successor to E. C. Holden.

The oldest established Commission House in Oregon. Goods of all kinds sold on commission.

Auction Sales Every Saturday.

General Repairing, Jobbing and Upholstering done.

Fine stock of Furniture on hand.

When you want Bargains in Household Goods go to

MARTIN OLSEN

USE PEARL TOP LAMP CHIMNEYS THE BEST IN THE WORLD MADE ONLY BY GEO. A. MACBETH & CO. PITTSBURGH, PA.

JAMES MEANS' $3 & $4 SHOES

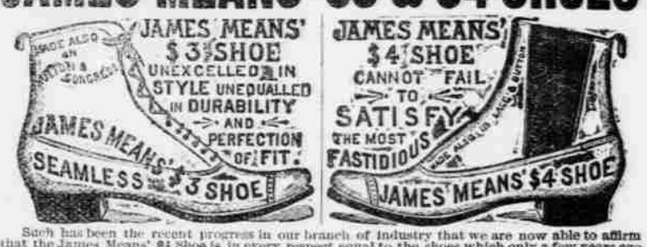

Such has been the recent progress in our branch of industry that we are now able to affirm that the James Means' $4 Shoe is in every respect equal to the shoes which only a few years ago were retailed at eight or ten dollars. If you will try on a pair you will be convinced that we do not exaggerate. Ours are the original $3 and $4 Shoes, and those who imitate our system of business are unable to compete with us in quality of factory products. In our lines we are the largest manufacturers in the United States.

Shoes from our celebrated factory are sold by wide-awake retailers in all parts of the country. We will place them easily within your reach in any State or Territory if you will invest one cent in a postal card and write to us.

JAMES MEANS & CO., 41 Lincoln St., Boston, Mass

FULL LINES OF THE ABOVE SHOES FOR SALE BY

I. R. & N. Co.

FROM ASTORIA TO

Tanzy Pt., Ft. Stevens, Ft. Canby and Ilwaco.

Connecting by Railroad and Steamboats for

NAHCOTTA,

Oysterville, Montesano and Olympia

STEAMER

"GEN. CANBY,"

THOS. PARKER, Master.

Will leave Astoria daily (Sundays excepted) for Tanzy Pt. Ft. Stevens, Ft. Canby and Ilwaco, at 8 A. M., (Tide permitting.) With Oysterville Mails and Express daily, and Through Mails to points beyond, and Montesano, W. T., on Mondays, Wednesdays and Fridays.

Tickets to Ilwaco.....50 cents

Ilwaco Freight per Ton, - $2.00

☞For Tickets, Towage or Charter apply at the company's office, Flavel's wharf.

Gray's Harbor, Shoalwater Bay and TILLAMOOK.

The P. & C. S. S. Co.'s Steamer

"ALLIANCE,"

Will sail from PORTLAND, foot of C street,

Every Thursday for Grays Harbor—will touch at SHOALWATER BAY every third trip.

A trip to TILLAMOOK will be made as soon as weather permits.

Due notice will be given in THE ASTORIAN of the date of making trips to Shoalwater Bay and Tillamook.

Steamer leaves Portland at 8 P. M. on above dates—Astoria at 6 A. M. the following morning. Freight received every day till 5 P. M.

The Company reserves the right to change time and place of sailing.

F. R. STRONG, President.

C. P. UPSHUR, Agent Astoria.

Steamer "Fisher."

Leaves WILSON & FISHER'S Dock, on

Tuesdays and Fridays,

FOR

Ilwaco and Way Landings,

Carrying Freight and Passengers.

Boat leaves Astoria at 8:30 A. M.; returning, leaves Ilwaco about 12 M.

Special Rates Given to Shippers

On other days than the above the steamer is open for Freight or Towage charter.

Apply to Captain on board.

Telephone No. 28.

Hauling Engines.

We can supply Hauling Engines for hauling Heavy Seines, the same

All The Southern Fisheries Use.

The inventor of this Engine has just died, and a monument is to be erected to his memory, in consideration of the great saving to human muscle, and increased profits he has made. Enquiries promptly answered.

Gloucester Net and Twine Co.,

Boston Office, 91 Commercial St.

CANDY Manufactured and For Sale at Wholesale Prices, at

The Oregon Bakery

A. A. CLEVELAND, Prop'r.

Good Bread, Cake and Pastry

None but the Best Materials Used.

Satisfaction Guaranteed Customers

Bread delivered in any part of the city.

Astoria Gallery.

FOR THE BEST

PHOTOS, TINTYPES

Or any Kind of Photographic Work, Call at the

ASTORIA GALLERY,

Good Work and Reasonable Prices Guaranteed.

Misses C. & Z. CARRUTHERS, (Successors to H. S. Shuster.)

Prices of Lumber.

On and after this date, until further notice, we will furnish lumber at the Mill, at the following prices:

Rough Lumber.....$8 per M ft.

Flooring and Rustic.....$15 " "

WEST SHORE MILLS CO.

Astoria, April 10, '89.

O. R. & N. CO.

Trains for EAST

Leave Portland at 7:45 A. M. and 9:30 P. M Daily.

ELEGANT NEW DINING CARS

Will run daily, commencing Aug. 22, over the Oregon Railway & Navigation Co., Oregon Short Line and Union Pacific Ry., between Portland and Missouri River. The cuisine and service are unexcelled.

TO PORTLAND,

And Way Landings.

The Str. R. R. THOMPSON

Leaves Astoria at 6 A. M., via Oregon side Mondays, Wednesdays and Fridays.

The Steamer T. J. POTTER

Leaves Astoria every morning except Monday, at 7 o'clock, via Washington side.

TO SAN FRANCISCO.

The only line of Steamships to San Francisco.

Steamers leave Company's Dock every four days

Regular Line of

Tow Boats and Barges,

For Towage and Lighterage.

STORAGE OF ALL KINDS.

Inquire at Company's Dock or at City Office.

M. B. BOZORTH, Ticket Agent. E. A. NOYES, Agent.

Magee, Argand and Acorn

Stoves AND Ranges,

Cooking and Heating.

EVERYONE FULLY WARRANTED.

WATER CLOSETS, PLUMBING GOODS, PUMPS, SINKS, AND BATH TUBS.

Noe & Scully.

CHENAMUS STREET.

Fisheries.

As the supply season of the Atlantic Fisheries is about over, we give our attention to the Pacific Fisheries for 1889-90, and beg to say, that we are making up some of the best Twines our long experience warrants, and offer them to our Pacific patrons upon terms of mutual satisfaction, under the rules of fair deal and honorable commerce.

Our friends in Astoria have samples of twines. When in haste, telegraph.

Gloucester Net and Twine Co.,

Gloucester.

Boston Office, 91 Commercial St.

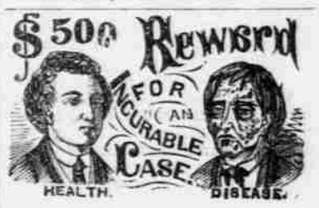

Le Richau's Golden Balsam No. 1 Cures Chancres, first and second stages; Sores on the Legs and Body; Sore Ears, Eyes, Nose, etc., Copper-colored Blotches, Syphilitic Catarrh, diseased Scalp, and all primary forms of the disease known as Syphilis. **Price, $5 00 per Bottle.**

Le Richau's Golden Balsam No. 2 Cures—Tertiary, Mercurial Syphilitic Rheumatism, Pains in the Bones, Pains in the Head, back of the Neck, Ulcerated Sore Throat, Syphilitic Rash, Lumps and contracted Cords, Stiffness of the Limbs, and eradicates all disease from the system, whether caused by indiscretion or abuse of Mercury, leaving the blood pure and healthy. **Price $5 00 per Bottle.**

Le Richau's Golden Spanish Anti-dote for the cure of Gonorrhœa, Gleet, Irritation Gravel, and all Urinary or Genital disarrangements. **Price $3 50 per Bottle.**

Le Richau's Golden Spanish Injection, for severe cases of Gonorrhœa, Inflammatory Gleet, Strictures, &c. **Price $1 50 per Bottle.**

Le Richau's Golden Ointment for the effective healing of Syphilitic Sores, and eruptions. **Price $1 00 per Box.**

Le Richau's Golden Pills—Nerve and Brain treatment; loss of physical power, excess or over-work, Prostration, etc. **Price $3 00 per Box.**

Tonic and Nervine, Sent everywhere, C. O. D., securely packed per express.

C. F. RICHARDS & CO., Agents, 627 & 629 Sansome street, Corner Clay, San Francisco, Cal.

CIRCULAR MAILED FREE.

FOR MEN ONLY!

A POSITIVE CURE For LOST or FAILING MANHOOD; General and NERVOUS DEBILITY; Weakness of Body and Mind; Effects of Errors or Excesses in Old or Young. Robust, Noble MANHOOD fully Restored. How to Enlarge and Strengthen WEAK, UNDEVELOPED ORGANS & PARTS of BODY. Absolutely unfailing HOME TREATMENT—Benefits in a day. Men testify from 47 States, Territories, and Foreign Countries. You can write them. Book, full explanation, and proofs mailed (sealed) free. Address ERIE MEDICAL CO., BUFFALO, N. Y.