# The Daily Astorian.

ASTORIA, OREGON:

WEDNESDAY.....SEPTEMBER 11, 1889.

ISSUED EVERY MORNING.

(Monday excepted.);

J. F. HALLORAN & COMPANY,

Publishers and Proprietors,

ASTORIAN BUILDING, - - CASS STREET.

**Terms of Subscription.**

Served by Carrier, per week..... 15 cts
Sent by Mail, per month..... 60 cts
" " " one year.....$7.00
Free of postage to subscribers.

THE ASTORIAN guarantees to its advertisers the largest circulation of any newspaper published on the Columbia river.


Telegraphic news on the first page.

The steamer *T. J. Potter* makes her last seaside trip this season, to-day.

The *Manzanita* is off for Destruction Island at six o'clock this morning.

Beginning this evening the *Telephone* will hereafter leave at seven o'clock in the evening.

There is more ready money, and more cash in circulation in Astoria, than in any city of its size on the coast.

The four-masted schooner *Volunteer* sailed from Knappton mills yesterday loaded with lumber, for San Francisco.

Clatsop county prohibitionists meet at 3 this afternoon to elect delegates to attend a convention to be held at Salem next Saturday.

The steamer *Clara Parker* went to Oak Point yesterday for a load of timbers for the railroad bridge. The timbers will be 8x16 in., and 32 feet long.

The *R. R. Thompson* takes the *Reed's* place now, the latter going to the boneyard for a thorough overhauling, including the partial renewal of her boilers.

Ah Se Get, a Chinamen, died at Chinatown yesterday of consumption. The funeral will take place to-day under the auspices of the Chinese Masons, the deceased belonging to the order.

Miss Essie Tittell and her dramatic company begin an engagement next Monday evening at Ross' opera house. The sale of reserved seats will begin next Saturday at the New York Novelty store.

The old military road which was built years and years ago is being opened up again for a mile or so from the beginning at upper Astoria, after being closed from fallen timber for many years.

Yesterday morning while one of Fred Sherman's teams was driving along J. H. D. Gray's dock, one of the horses fell through. He was cut loose from the traces and fell into the water below, when he swam ashore none the worse for his ducking.

The street railway company sends up a car to-morrow for the Salem street car company to use during the fair. It will be an advertisement of the city by the sea to the thousands that will throng the streets of the state capital during next week.

To-night the steamer *T. J. Potter* takes the *R. R. Thompson's* place under command of Captains Geo. Pease and W. H. Pope, who will alternate on the night and day watch. Chief engineer Geo. Fuller will have two more assistants, and the number of firemen will be doubled.

The "transfer" of school books is now going on all over the state. It was a fine job engineered nicely. The old books, that is the former series, were all right, but the people had to be "worked," somehow, and the game was fixed up and put through in great shape. There was a pleasing unanimity of opinion on the part of the county school superintendents regarding the matter.

It is the custom for large steamship companies to carry their own insurance on their steamers. It is done in this way. The cost of insurance is figured up, and instead of paying it to the insurance companies it is put into what is called the insurance fund. The experience of many companies is that this is the cheapest way of insurance. The method is pursued in part by the Pacific Coast Steamship company, which owned the lost *Ancon*.

The register of the land office at Seattle says that all those who had proved up on timber claims and since have had their money returned to them because their advertisements were published more than ninety days before final proof, would now have their receipts issued upon forwarding the money, as the ruling of the general land office, so far as it affected claims that had been proved up on, had been withdrawn.

Lampist McClure is at present having a fine opportunity to see the country. He went on board the *Michigan* to go to Destruction Island to attend to the fitting of the lamps at the light house there, but the *Michigan* wasn't able to get within ten miles of the island, and carried him all over the sound and up to Victoria and back again. Now he goes on the *Manzanita*, and will meet with better luck this trip.

H. E. Jackson is busy on a map of Taylor's Astoria, as Smith's Point and adjacent property will hereafter be called. Mr. Jackson has had a party of men for several weeks running lines and has laid the entire tract off in lots and blocks, with streets numbered one way and lettered the other. The blocks will have a 20 foot alley bisecting each one, and will be 250 by 400 feet, 32 lots in each block. One avenue 120 feet wide will encircle the shore line; another 100 feet wide will run through the center. A motor line will girdle the point and then running north through the middle, connect at the northeastern extremity.

These are great days for cheek and making money with nothing says the *Journal*. A Portland cabdriver inspected a farm at Columbia Slough near that city with a view to purchasing. As the owner took him for a capitalist he was very willing to listen to overtures for selling out. The bargain was closed. The price, $18,000, was to be cash down. The cabman returned to town, obtained a clean new buggy from the stable and drove a money lender out to the ranch. How much would you lend on the fine ranch? "Twenty-two thousand," was the reply. The cab man has the ranch and $4,000 in cash.

The *Scientific American* in its article on Aberdeen, says: "Men that are able to handle a dozen yoke of cattle, and get all there is out of them when a pinch comes, are scarce. For obvious reasons, cattle alone are used as motive power in the woods. It will be noticed that the operators each stand on spring boards set in notches about five feet from the ground." The *Washingtonian* thinks that a bull-puncher on a spring-board would be a novel sight, as we are quite sure he would not take such a position unless it were to escape a sudden attack of bulls or bears. When it comes to writing up the "bull of the woods" the *American* is not altogether scientific.

## CITY COUNCIL PROCEEDINGS.

The city council, Mayor Page in the chair, tackled the regular routine of city business at 7:40 last evening.

A petition from Mary Rierson asking that $83.30, liquor license money be refunded was read; and a motion to indefinitely postpone was lost by a vote of three to three. A motion that the petition be granted was lost by a vote of three to three. After both these motions were made and both lost, the mayor called for other motions, and no motion being made, the matter was laid over.

A remonstrance from West 6th street property holders against proposed establishment of grade was read, and on motion was laid on the table.

The street committee to whom was referred the Genevieve street property holder's remonstrance against the grade, reported recommending that the council go ahead and establish the grade: report, on motion adopted.

The same committee reported adversely on Mrs. Badollet's petition: report of committee adopted.

Councilman Cleveland reported that J. C. Trullinger was ready to make out a deed for the 60 feet by 800 westward from First street whenever the city council was ready to receive it.

An ordinance establishing the grade at the crossing of Water and West 6th street was passed under suspension of the rules.

An ordinance declaring the probable cost of improving Arch street was passed under suspension of the rules.

An ordinance establishing the grade on Genevieve street was read first and second times.

An ordinance making appropriation of $117.25 for the benefit of B. Gibson, refunding him that out of $200 heretofore paid by him for a license, was read third time.

Councilman Fox said that understanding that such action was illegal, he would vote against it. Councilman Bergman thought so too; councilman Cleveland thought it wasn't illegal, and would vote for it. The ordinance was lost. Councilmen Robb and Cleveland voting for it; the other four voting against it.

An ordinance making similar appropriation of $150 in favor of Peter Mattson was lost by a vote of three to three.

An ordinance making an appropriation of $200 out of the general fund for the relief of the financial embarrassment of Rescue engine company No. 2, was passed under suspension of the rules.

The following claims were ordered paid: Geo. Evans, $6; Astoria Gaslight Co., $17.65; Sunset Telephone Co., $3, Astor House, $17.17; Griffin & Reed, $1; Sundry persons $229.80; J. F. Halloran & Co., $47.50; West Shore Mills Co., $25.14; Clatsop Mill Co., $328.71; W. W. Belcher, $9.60; Wilson & Fisher, $50.84; Los Angeles Rubber Co., $83.75; McCroskey & Co., 50 cents.

Liquor licenses were granted Samaunt & Sinnott, and Peter Dourel.

Mayor Page said that since the last meeting of the city council the First National bank had presented sundry city bonds which had apparently been overlooked or forgotten, but which were undoubtedly genuine; that they were for $630, with $350 accrued interest, and that he had drawn a warrant for the amount.

On motion council adjourned.

### Card of Thanks.

At the meeting of the Ladies' aid society of the First Presbyterian church of this city, on Tuesday last, a unanimous vote of thanks was tendered to Mr. M. C. Crosby for his generous gift of curtain rods and gaslight shades for their church.

MRS. M. H. LEINENWEBER,
President.

### For Sale.

On account of ill health, (and other business) Jeff offers for sale his famous restaurant, including stock, fixtures and good will. The offer to sell is open only for one week from this date, September 10th. If not sold in that time, Jeff will continue to run it himself, as usual. This is the best business that has ever been offered for sale in Astoria. Forty-five regular boarders. The books shown to responsible parties.

### Saratoga Chips

Are clean, convenient and palatable. Ask your grocer for them. For sale everywhere. Get a sample and try them.

Coffee and cake, ten cents, at the Central Restaurant.

We have all the new school books used in the public schools; bring your old books and get them exchanged.

GRIFFIN & REED.

## TOURNAMENT TOPICS.

### The Hose Team That Astoria Sends.

#### The Great Firemen's Tournament at Denver

Considerable interest is manifested in several Oregon and Washington towns over the approaching firemen's tournament at Tacoma. There will be but one team go from here. Following is the makeup of the team: W. J. Barry, P. Grant, N. Grant, W. E. Warren, J. W. Hare, Ed. Hallock, E. Z. Ferguson, J. Barnum, Ed. Rea, Ed. Reed, J. F. Clarke, Fred Prael, T. Rawlings, J. B. Brown, G. Wilson. They have practiced once or twice, and will leave for Tacoma next Sunday. They will be accompanied by a large delegation of Astorians.

B. S. Worsley yesterday received the following letter from G. A. Burbank, secretary Tacoma fire department:

OFFICE CHIEF FIRE DEPARTMENT,
J. D. RAINEY, Chief.

TACOMA, Wash., Sept. 6th, 1889.

Your letter just received and I tell you it does the chief and I good to see the interest you have taken in it and we are bound to make it a success, we are having good luck collecting the money and have our purses all right. The chief has worked awful hard and deserves a great deal of credit: he don't sleep any nights thinking about making this a great tournament. He says that he will have the water pressure registered to any amount you want it. The track will be on Yakima avenue as it is the widest and levelest place we can get. We are going to have it all rolled hard and fixed in the best manner. Have made all arrangements about hotels and restaurant keepers about prices, and they have all signed an agreement not to raise the prices on the days the tournament is here so as to have everything satisfactory. Any other information from us will be gladly given. Tell your boys that we have got (red paint) and are doing great work and for them to get there if they expect to "dosh." Give my regards to Parker, and my wife wishes to be remembered to both of you and hope that we shall be able to entertain you during your stay in our city.

Very truly yours,
G. B. BURBANK.

The great firemen's tournament at Dever, Colorado, the last week in August, attracted an enormous crowd to the Rocky Mountain capital.

There were some world beaters there and they made fine records.

Hooks No. 1, of Denver, won the ladder-climbing contest in 5 2-5 seconds; Greeley's took second money in 5 3-5 seconds.

In the wet test, Aspen Hose, No. 1, took first prize in 34 1-5 seconds; the next best time was 39 seconds.

In the hub-and-hub race, the All America team took first money, $500, in 22 1-5 seconds (22 is the record). The Anglo-American team got second money.

The last day of the tournament in the dry test some good time was made, as follows:

| | |
|---|---|
| Aspen No. 1 | 34 1-5 |
| Central City | 35 |
| Breckenridge | 39 |
| Anthony, Kansas | 30 1-5 |
| Kearney, Nebraska | 30 2-5 |
| Dodge City, Kansas | 31 3-5 |

The prizes were $500 to first, $300 to second, $150 to third.

The record of 30 1-5 is a great one.

### Hanna Surprised His Hostess.

Bayless W. Hanna, late minister to Buenos Ayres, tells this on himself. Some months ago at Buenos Ayres, a rich Spanish banker gave a dinner to some friends, and Mr. Hanna was seated on the right of the hostess. She inquired as to the health of Mrs. Hanna, who was not present, and asked how many children they had. Bayless, not understanding Spanish very well, thought she wanted to know the age of Mrs. Hanna, and said, "Forty-eight, madam." To his surprise the lady threw up her hands and exclaimed, "Gracios a Dios, que no tengo esposo Americano!" which, being translated, is, "Thank God, I have not an American husband!" Next day the Spanish banker called on Mr. Hanna and said: "You astonished my wife yesterday when you told her you had forty-eight children." "Why, my dear sir," replied the minister, "I thought your wife inquired as to the age of Mrs. Hanna, and I gave her the forty-eight figure. I have only four children, and they are enough."

### Real Estate Transfers, Sept. 10th.

L. R. Abercrombie and wife to E. Peeples, lots 7 and 8, blk 3, Bradbury's addition to Ocean Grove; $125.

C. G. Ross & wife to D. Whitney, Jr., S½ NE¼, NW¼ NE¼ and NE¼ NW¼ sec. 18, T. 8 N., R. 6 W., 160 acres; $2,000.

### Notice to Mariners.

The whistling buoy off Gray's harbor has gone adrift from its moorings, and will be replaced as soon as practicable.

By order of the light house board.

LIEUT. COM. W. W. RHOADS,
U. S. N. Inspector.

### Epoch.

The transition from long, lingering and painful sickness to robust health marks an epoch in the life of the individual. Such a remarkable event is treasured in the memory and the agency whereby the good health has been attained is gratefully blessed. Hence it is that so much is heard in praise of Electric Bitters. So many feel they owe their restoration to health to the use of the Great Alterative and Tonic. If you are troubled with any disease of the Kidneys, Liver or Stomach, of long or short standing you will surely find relief by use of Electric Bitters. Sold at 50 c. and $1 per bottle at J. W. Conn's Drug store.

### Tender, Juicy Steak at Jeff's.

School Books and school supplies of all kinds, Slates, Pencils, Tablets, Inks, Sponges, and everything necessary for school use. GRIFFIN & REED.

Ludlow's Ladies' $3.00 Fine Shoes; also Flexible Hand turned French Kids, at P. J. GOODMAN'S.

## PERSONAL MENTION.

J. A. Morehead, of Oysterville, is in the city.

Sheriff Smith has returned from Portland.

Vin Cook came down from Clifton yesterday.

Mrs. B. A. Seaborg of Ilwaco was in the city yesterday.

Misses Carrie and Mary Lowden arrived in the city yesterday after a very quick trip of thirteen days from Liverpool. The young ladies came to visit their uncle and aunt, Mr. and Mrs. Chas. Ward, of Skipanon.

If you have made up your mind to buy Hood's Sarsaparilla do not be induced to take any other. Hood's Sarsaparilla, is a peculiar medicine, possessing, by virtue of its peculiar combination, proportion and preparation, curative power superior to any other article of the kind.

### Lively Steaming On The Sound.

As the steamers *Multnomah* and *Hassalo* were coming down the Sound between Kamilchie and Olympia yesterday afternoon, and when opposite Windy point, the *Hassalo* tried to cross the bow of the *Multnomah* and struck the latter's guard astern of the shaft of the wheel, but glanced off without doing any further damage than scraping the paint off the guard. The jack staff of the *Hassalo* was carried away. The crews of both steamers are very bitter and try and attach the blame on each other.—*Tacoma Globe, 8.*


## STARTLING EVIDENCE

**Of the Cure of Skin Diseases when all other Methods Fail.**

**Psoriasis 5 years, covering face, head, and entire body with white scabs. Skin Red, itchy, and bleeding. Hair all gone. Spent hundreds of dollars. Pronounced incurable. Cured by Cuticura Remedies.**

My disease (psoriasis) first broke out on my left cheek, spreading across my nose, and almost covering my face. It ran into my eyes, and the physician was afraid I would lose my eyesight altogether. It spread all over my head, and my hair all fell out, until I was entirely bald-headed; it then broke out on my arms and shoulders, until my arms were just one sore. It covered my entire body, my face, head, and shoulders being the worst. The white scabs fell constantly from my head, shoulders, and arms; the skin would thicken and be red and very itchy, and would crack and bleed if scratched. After spending many hundreds of dollars, I was pronounced incurable. I heard of the CUTICURA REMEDIES, and after using two bottles CUTICURA RESOLVENT, I could see a change; and after I had taken four bottles, I was almost cured; and when I had used six bottles of CUTICURA RESOLVENT, and one box of CUTICURA, and one cake of CUTICURA SOAP, I was cured of the dreadful disease from which I had suffered for five years. I thought the disease would leave a very deep scar, but the CUTICURA REMEDIES cured it without any scars. I cannot express with a pen what I suffered before using the CUTICURA REMEDIES. They saved my life, and I feel it my duty to recommend them. My hair is restored as good as ever, and so is my eyesight. I know of a number of different persons who have used the CUTICURA REMEDIES, and all have received great benefit from their use. MRS. ROSA KELLY, Rockwell City, Calhoun Co., Iowa.

**CUTICURA REMEDIES**

Cure every species of agonizing, humiliating, itching, bleeding, burning, scaly, blotchy, and pimply diseases of the skin, scalp and blood, with loss of hair, from pimples to scrofula, except possibly ichthyosis.

Sold everywhere. Price, CUTICURA, 50c.; SOAP, 25c.; RESOVENT, $1. Prepared by the POTTER DRUG AND CHEMICAL CORPORATION, Boston.

Send for "How to Cure Skin Diseases," 64 pages, 50 illustrations, and 100 testimonials.

PIMPLES, blackheads, red, rough, chapped and oily skin prevented by CUTICURA SOAP.

**IT STOPS THE PAIN.**

Back ache, kidney pains, weakness, rheumatism, and muscular pains RELIEVED IN ONE MINUTE by the CUTICURA ANTI-PAIN PLASTER, the first and only instantaneous pain-killing plaster.

## SYRUP of FIGS

Combines the juice of the Blue Figs of California, so laxative and nutritious, with the medicinal virtues of plants known to be most beneficial to the human system, forming the ONLY PERFECT REMEDY to act gently yet promptly on the

KIDNEYS, LIVER AND BOWELS

—AND TO—

Cleanse the System Effectually,

—SO THAT—

PURE BLOOD,
REFRESHING SLEEP,
HEALTH and STRENGTH

Naturally follow. Every one is using it and all are delighted with it. Ask your druggist for SYRUP OF FIGS. Manufactured only by the

CALIFORNIA FIG SYRUP CO.,
SAN FRANCISCO, CAL.
LOUISVILLE, KY. NEW YORK, N. Y.

## The Str. Telephone

Fast Time Between Portland and Astoria.

LEAVE PORTLAND:

Foot of Alder Street

Daily, except Tuesday, at.....7:00 A. M.

LEAVE ASTORIA:

Wilson & Fisher's Dock.

Daily, except Tuesday, at.....7:00 P. M.

# Royal Worcester.

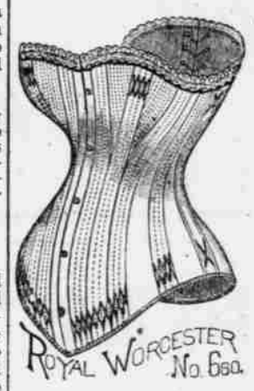


Having been appointed agent for the sale of the celebrated

# Royal Worcester Corset

For this district, we are now prepared to furnish them in all sizes from 18 to 36.

## Every Pair is Guaranteed ! !

No Better Fitting Corset Manufactured.

GIVE THEM A TRIAL ! !

## C. H. COOPER,

THE

Leading Dry Goods and Clothing House,

OF ASTORIA.

## John C. Dement.

DRUGGIST.

Successor to W. E. Dement & Co.

Carries Complete Stocks of

Drugs and Druggists' Sundries.

Prescriptions Carefully Compounded.

Agent for

Mexican Salve and Norwegian Pile Cure

## Conrad Buchter,

Manufacturer of

CIGARS,

Wholesale or Retail.

Also, Dealer in Tobaccos, Cigars, Pipes, and Smokers' Articles in General.

Main St., next to Jeff's U. S. Restaurant.

## To Canners.

Jensen's Patented Can Capping Machine.

Will Cap and Crimp 95 CANS per MINUTE.

It has proved to Reduce the Leakage more than 50 per cent. less than hand capped.

Price, $600. Orders complied with by

The Jensen Can-Filling Machine Co.

## B. F. ALLEN,

DEALER IN

Wall Paper and Oil Paintings

SPECIALTY.

Sign Writer, Grainer and Ornamental Painter.

Cor. Cass and Jefferson Sts., Astoria, Or.

THE

## Astoria Real Estate Co.

Office First Door South of the Odd Fellows Building

Offer for Sale on Reasonable Terms, Several Lots of City and Farm Property.

And will do a General Commission and Brokerage Business. Persons living at a distance can rely upon having any Order for the Purchase or Sale of Properties intrusted to our care; promptly and faithfully attended fo.

Two choice lots in Shively's Astoria with three houses upon them, renting for $40 a month.

Also two five acre tracts north of Williamsport, within one mile of O. R. & N. Co,'s dock.

ASTORIA REAL ESTATE CO..

J. H. D. GRAY, Manager. E. C. LEWIS, Secretary.

## M. M. FLYNN,

MERCHANT TAILOR.

Foreign and Domestic Goods. Fine Tailoring

Astoria, Oregon.

THE BEAVEY PATENT CANT DOG.

## HABICHORST & CONANT,

Successors to KIRK SHELDON.

HEADQUARTERS FOR LOGGERS' SUPPLIES.

Agency for

ATKINS' CELEBRATED SAWS. LANDER'S LOGGING JACKS.

GENERAL HARDWARE.

151 Front Street, PORTLAND, OR.

## SEALAND

THE

Railroad Terminus

OF THE

Ilwaco & Shoalwater Bay Railroad.

A GRAND SUMMER RESORT.

The coming County Seat. This fine location, soon to be the principal town in Pacific County, W. T., is now platted in lots and blocks and is in the market. Here is a Rare Opportunity for Profitable Investment.

Lots for Sale for $50 and Upwards

B. A. SEABORG, Ilwaco, W. T.

## J. P. HYNES,

—DEALER IN—

Groceries AND Produce.

Water Street, Astoria, Oregon.

TELEPHONE NO. 7. - P. O. BOX 822.

## J. P. L. FERRELL

— DEALER IN —

Key West Cigars, Tobacco, and Smokers' Articles.

Choice Fruits, Confectionery, Nuts, Etc. Fresh Goods received on every California Steamer. WATERST., under Crow's Gallery

## A Rare Bargain.

Eighty Acres of Land.

One and one-half miles from Steamboat Landing at Skamokawa, W. T., on Wilson Creek, eighteen miles from Astoria,

Forty acres in Hay and Pasture, and forty in brush and timber.

A good House of seven rooms, one and one-half stories; a woodshed, milk room, and store room; one large, and two small barns. A fine young Orchard.

The place is well watered by a never-failing stream.

Schoolhouse and church in less than one-half mile.

One half of the place beaver-dam land.

Price moderate and terms easy.

For particulars enquire of

JOHN ENBERG,
Upper Astoria, Oregon

## Prices of Lumber.

On and after this date, until further notice, we will furnish lumber at the Mill, at the following prices:

Rough Lumber.....$ 8 per M ft.

Flooring and Rustic.....$15 " "

WEST SHORE MILLS CO.

Astoria, April 10, '89.