The Daily Morning Astorian.

VOL. XXX, NO. 2. ASTORIA, OREGON, TUESDAY, JANUARY 3, 1888. PRICE FIVE CENTS.

BUSINESS CARDS.

JOHN H. SMITH.
ATTORNEY AT LAW.
Office, Room 4 and 5, over City Book Store.

GEO. NOLAND.
ATTORNEY AT LAW.
Office in Kinney's Block, opposite City Hall, Astoria, Oregon.

C. W. FULTON. G. C. FULTON
FULTON BROTHERS,
ATTORNEYS AT LAW.
Rooms 5 and 6, Odd Fellows Building.

C. E. THOMSON,
Attorney at Law and Notary Public.
Special attention given to practice in the U. S. Land Office, and the examination of land titles. A full set of Abstract Books for Clatsop County in office.
Money to loan.
OFFICE—Rooms 4 and 5, over City Book Store.

J. Q. A. BOWLBY.
Attorney and Counsellor at Law
Office on Chenamus Street, Astoria, Oregon

F. D. WINTON
ATTORNEY AT LAW.
Rooms No. 11 and 12, Pythian Castle Building.

C. E. WATSON,
Atty. at Law and Deputy Dist. Atty.
All business before the U. S. Land Office a specialty.
ASTORIA, - - OREGON.

B. C. HINKLEY, D. D. S.
DENTIST.
Is associated with DR. LA FORCE.
Rooms 11 and 12 Odd Fellows Building,
ASTORIA, - - - - OREGON.

DRS. A. L. AND J. A. FULTON.
Physicians and Surgeons.
Office on Cass street, three doors south of Odd Fellow's building.
Telephone No. 41.

JAY TUTTLE, M. D.
PHYSICIAN AND SURGEON
OFFICE—Rooms 6 Pythian Building.
RESIDENCE—On Cedar Street, back of St. Mary's Hospital.

A. E. SHAW.
DENTIST.
Rooms in Allen's Building, up stairs, corner Cass and Squemoqua streets, Astoria Oregon.

MRS. DR. OWENS-ADAIR,
Office and residence, D. K. Warren's former residence, Astoria, Oregon.
Diseases of Women and Children, and of the Eye and Ear, specialties.

W. D. BAKER, M. D.
No. 21, Cass St.
Office hours from 9 to 11 A. M., 2 to 5 P. M.

DR. O. B. ESTES.
PHYSICIAN AND SURGEON.
OFFICE: Gem Building, up stairs, Astoria, Oregon.

DR. ALFRED KINNEY,
Office at Kinney's Cannery.
Will only attend patients at his office, and may be found there at any hour.

DR. FRANK PAGE,
PHYSICIAN AND SURGEON,
Opposite Telegraph Office, Astoria, Oregon.

GELO F. PARKER.
SURVEYOR OF CLATSOP COUNTY
Residence: Near Clatsop Mill.
Robt. Collier, Deputy.

E. C. HOLDEN.
Notary Public, Commissioner of Deeds For Washington Territory.
AUCTIONEER, REAL ESTATE AND INSURANCE AGENT.
Office at Holden's Auction Rooms, Chenamus Street, Astoria, Oregon.

H. A. SMITH.
DENTIST.
Rooms 1 and 2 Pythian Building over C. H. Cooper's Store.

E. C. HOLDEN,
AUCTIONEER AND COMMISSION
AGENT.
ESTABLISHED 1874.
Dealer in New and Second-hand Furniture and Bedding.
Will conduct Auction Sales of Land, Stock or Household Goods in the country.
Will appraise and purchase Second-hand Furniture.
Consignments solicited. Quick Sales and Prompt Cash Returns Guaranteed.
Astoria Agent for Daily and Weekly Oregonian.

ROYAL

BAKING POWDER
Absolutely Pure.
This powder never varies. A marvel of purity, strength and wholesomeness. More economical than the ordinary kinds, and can not be sold in competition with the multitude of low test, short weight, alum or phosphate powders. *Sold only in cans.* ROYAL BAKING POWDER CO. 106 Wall-st., N. Y.

Wilson & Fisher
Ship Chandlers,
HEAVY AND SHELF
HARDWARE
FARM IMPLEMENTS,
Paints, Oils, and Varnish.
LOGGERS' SUPPLIES.
PROVISIONS
AND
MILL FEED
AGENTS FOR
SALEM PATENT ROLLER MILLS
Portland Roller Mills,
FAIRBANKS' SCALES.
ASTORIA, OREGON.

SPECIAL
Burning Tests
—OF—
COAL OIL,
MADE AT OAKLAND, CAL., OCTOBER 19, 1887, by CHARLES J. WOODBURY, at the request of the City Council, in the presence of the Chief Engineer of the Fire Department, the Fire Warden, City Attorney and members of the City Council.
ELAINE OIL, Burned at 138 deg.
STAR KEROSENE,
From Whittier, Fuller & Co. Burned at 120 deg.
STARLIGHT, "Family Favorite," Burned at 106 deg.
PEARL OIL, Burned at 104 deg.
GOLDEN STAR, Burned at 110 deg.
"Extra Star" Kerosene
BEATS THEM ALL!
SAN FRANCISCO, October 24, 1887.
Messrs. WHITTIER, FULLER & CO., Front and Fine Streets, City:
Gentlemen:—I have made a very careful and thorough Burning Test of your "EXTRA STAR KEROSENE, WATER WHITE, EXPRESSLY FOR FAMILY USE," and find the Burning Test to be
148 Degrees.
Very respectfully yours, CHARLES J. WOODBURY.

A Noted Divine Says:
"I have been using Tutt's Liver Pills for Dyspepsia, Weak Stomach and Costiveness, with which I have long been afflicted.
Tutt's Pills
ARE A SPECIAL BLESSING.
I never had anything to do me so much good. I recommend them to all as the best medicine in existance."
Rev. F. R. OSGOOD, New York.
Sold Everywhere.
Office, 44 Murray St., N. Y.

J. C. CLINTON
DEALER IN
CIGARS AND TOBACCO,
FRUITS, NUTS,
Candies, Smokers' Articles, Etc.
New Goods Received Daily.
Opposite City Book Store.

CAPTAIN HOOPER'S FRIENDS.

They Present Him With a Curious Parisian Clock.

Captain C. F. Hooper, of the United States revenue cutter *Corwin*, will leave this city to-day for Astoria. Becoming acquainted with his intended departure, a number of friends determined to show their appreciation of his high qualities as a genial gentlemen and officer, by giving him a token of their regard. Yesterday afternoon, accordingly, these friends gathered at the Baldwin hotel and presented the captain with a clock—one of a pattern not seen in this city before. A short speech of presentation was made by Judge Walter Levy, and Captain Hooper responded in a few well-chosen words of thanks. A reception then took place, at which the following well known gentlemen were present: Israel Lawton, W. D. English, J. H. McElrath, Judge Walter Levy, General R. P. Hammond, Jr., W. W. Foote, Thomas J. Clunie, J. W. Taber, Lieut. W. D. Lawton, Judge Sullivan, Major M. E. Joyce and Dr. G. W. Handy.

The clock is a beautiful piece of Parisian workmanship, and its support, from which it is suspended by chains, is a representation of the cutter *Corwin's* stern and quarter-deck, as seen from the stern. This is where the curious part of the article occurs, for ranged upon the deck are all the things a sailor needs to guide his ship at sea and guess at the weather. On the top of the miniature smokestack is the compass—a curious place for a compass to be—and the barometer is slung over one side, a thermometer being on the other. The propeller of the miniature steamer is so arranged by a natty bit of machinery as to be always in motion, giving a charming realistic effect to the whole. The clock is twenty-four inches high and eighteen inches wide. Captain Hooper was much touched by the gift.—*S. F. Chronicle, Dec. 29.*

Says the S. F. *Herald of Trade* of the 29th ult: Canned salmon holds very strong, with a slight advance in quotations reported for round parcels. The probable shortage this year, as compared with last, will be 150,000 cases as far as returns show. But it must be recollected that this shortage is in comparison with the shortage of last year, and would show a much greater shortage as compared with the pack of 1885. The demand continues strong from all quarters, especially Australia. The home retail trade is only fairly stocked.

The London *Grocer* of Dec. 10th, says: New salmon of 1887 pack is expected to arrive here about the beginning of January, and sales have already been made of Columbia river fish at 28s 6d, c. f. and i., for London: but we hear that merchants will not go on at these terms, as it is generally admitted that best brands will not open at less than 30s per case, and transactions in the interval have been reported at 29s 6d on the spot for best quality in tall tins. A public sale by the Hudson's Bay Co. on Wednesday passed off with some spirit as follows: 1,760 doz. tins preserved salmon, ex-Labrador, which went at 6s 3d to 7s 3d per doz.; also 659 casks salted, salmon, per same ship, tierces weighing on the average 438 lbs. each at 121s to 123s, ditto averaging 475 lbs. each at 98s to 105s, and inferior (477 lbs. each) at 91s to 93s per cask, besides a few lots of low quality and smaller packages at 63s down to 30s and 27s; but another parcel of 599 bbls salted salmon, "Inverness" brand, from the Skeena river, British Columbia, packed in 1886, and imported per *Amberlemo* from Victoria, offered by a private firm, met no adequate bids, and was withdrawn.

As a home remedy for throat and lung diseases, Ayer's Cherry Pectoral is invaluable. Druggists now have Ayer's Almanac.

A remarkable fact, says the *S. F. Commercial-News*, just transpired in reference to a message from the sea which was picked up at Skerries, on the Shetland coast. The message, a scrip of paper in a bottle, in a bottle, was as follows: "Findhorn tell my mother we war drowned at see." From the curious phraseology employed and the fact that there was no vessel of the name Findhorn, the message was generally regarded as a hoax; but it now appears that the writing on the paper has been identified by the writer's mother, who resides at Findhorn, Forres, as that of her son who, in February, 1885, left Sunderland for the Moray Firth on board the *Milina*, of Peterhead. The vessel was never heard of again, and was generally supposed to have foundered during a gale of the 21st February, 1885, somewhere near the Shetland coast. The remarkable thing is that the bottle has apparently drifted about for more than two years and a half, and was at last driven ashore near where the vessel supposed to have foundered.

Ayer's Sarsaprilla stops the nauseous discharges of catarrh, and cures the complaint.

—A Nasal Injector free with each bottle of Shiloh's Catarrh Remedy Price 50 cents. Sold by W. E. Dement

—For Dyspepsia and Liver Complaint, you have a printed guarantee on every bottle of Shiloh's Vitalizer. It never fails to cure. Sold by W. E. Dement.

A Runaway Train.

BUTTE, Mont., Jan. 1.—A remarkable and terrible accident occurred at 5:15 o'clock yesterday morning on the Utah & Northern railway, three miles this side of Dillon. At 3:15 A. M. eleven coal cars, part empty and part loaded, got loose at Spring Hill, 57 miles south of Dillon, and started this way. It is down grade from Spring Hill clear to the foot of Apex hill, three miles this side of Dillon, a distance of sixty miles. The cars were missed a few minutes after they started and the engine was sent in pursuit, but grade was steep all the way to Dillon and the runaways went like wind. The operator at Dillon was notified to side track and ditch them, but a moment after receiving his instructions they dashed past the station and continued on their wild course. At the foot of Apex hill they met a double-header freight which was running down grade at the rate of forty miles per hour. The collision resulted in the runaways being knocked to pieces and the front of the engine of the freight train badly wrecked. Fireman McShane was thrown under the wreck and instantly killed, his head being crushed under the wheels of the second engine. Engineer Sweeney was badly scalded and lies in a precarious condition at Dillon. Nearly all the cars in the freight train were more or less damaged.

TREASURER'S QUARTERLY REPORT.

J. G. Hustler, treasurer, in account with the City of Astoria.

Oct. 1.		
To Balance gen'l fund	$ 1,607 20	
" " Police fund	1,322 83	
" " Bond in'st fund	1,363 84	
" " Cemetery fund	684 81	
		$ 4,378 68
To am't act' Liquor Licenses	1,600 00	
" " " Billiard Licenses	105 00	
" " " Runner's Licenses	20	
" " " Pawnbrokers	100 00	
" " " Teams Licenses	189 01	
" " " Auctioneers "	6 25	
" " " Dog "	25 00	
" " " Pool "	45 00	
" " " Shows "	35 00	
" " " Wharfingers "	90 00	
" " " Police Court fines	218 85	
" " " Delinquent taxes	1,659 12	
		$ 3,451 91
CR.		
By amt. Warrants paid	$ 3,015 72	
" Balance	5,436 19	
		$ 8,451 91

RECAPITULATION.

By balance Bond Int. Fund	$ 1,610 48
" " Cemetery Fund	684 81
" " Police Fund	964 43
" " General Fund	2,176 47
	$5,436 19

Respectfully submitted.
J. G. HUSTLER, Treas.
Astoria, Or., Jan. 2, 1888.

TREASURER'S ANNUAL REPORT.

J. G. Hustler, treasurer, in account with the City of Astoria, year 1887:

1887.	
Jan. 1. To balance, 1886	$ 3,727 70
Dec. 31.	
To total from Liquor licenses	10,600 00
" " " Teams, &c "	529 61
" " " Pawn "	200 00
" " " Dog "	105 00
" " " Auctioneers "	56 25
" " " Pool "	155 00
" " " Sale cemetery lots	76 00
" " " Runners "	80 00
" " " Billiard "	292 50
" " " Wharfingers "	90 00
" " " Police court fines	1,551 50
" " " Peddlers, Hawkers, &c., licenses	120 00
" " " Theaters, &c. licenses	95 00
To amt from City tax, 1887	10,416 30
" " " Delinquent City tax, 1887	1,669 12
	$29,763 98
CR.	
By amt warrants paid	$24,327 79
By balance on hand	5,436 19
	$29,763 98

RECAPITULATION.

Balance in Gen'l fund	2,176 47
" " Police "	964 43
" " Bond In'st fund	1,610 48
" " Cemetery "	684 81
	$ 5,436 19

Respectfully submitted,
J. G. HUSTLER, Treasurer.
Astoria, Or., Jan. 2, 1888.

Virginia Cigar and Tobacco Store
J. W. BOTTOM, Proprietor,
Water Street, Two Doors East of Olney.
Fine Cigars, Tobaccos and Smokers Articles,
Sold at Lowest Market Rates.
FRUITS, CANDIES NOTIONS, &c.

MILLINERY!
Latest Styles : : Lowest Prices
DRESSMAKING IN ALL ITS BRANCHES.
MRS. W. J. BARRY,
(Eaton & Carnahan's Former Establishment)
LADIES ARE INVITED TO CALL
And Examine Goods. A Perfect System of DRESS FITTING.

FULL WEIGHT PURE
DR. PRICE'S CREAM BAKING POWDER
MOST PERFECT MADE
Its superior excellence proven in millions of homes for more than a quarter of a century. It is used by the United States Government. Endorsed by the heads of the Great Universities as the Strongest, Purest, and most Healthful. Dr. Price's the only Baking Powder that does not contain Ammonia, Lime, or Alum. Sold only in Cans.
PRICE BAKING POWDER CO.,
NEW YORK, CHICAGO, ST. LOUIS.

HOTELS AND RESTAURANTS

PARKER HOUSE,
WM. ALLEN, Prop'r.
First Class in Every Respect.
Free Coach to the House.

CHRIS. EVENSON. F. COOK
THE
Central Hotel
EVENSON & COOK.
On the European Plan.
LARGE CLEAN ROOMS,
A FIRST-CLASS RESTAURANT
Board by the Day, Week or Month.
Private Rooms for Families, Etc.
Transient Custom Solicited.
Oysters, Fish, Meats, Etc., Cooked to Order.
WATER St., Opp. Foard & Stokes
A FIRST CLASS SALOON
Run in connection with the Premises. The Best of
WINES, LIQUORS AND CIGARS.
Good Billiard Tables and Private Card Rooms.

THE
Casino Restaurant
One block from the O. R. & N. Dock,
M. M. SERRA, Proprietor.
A Good Meal For 25 Cents.
Oysters in any Style, 25 cents.
In connection with this Popular Restaurant is run a first-class Saloon, well stocked with choicest Wines, Liquors and Cigars.

—AGENCY—
Wm. T. Coleman & Co.
OF SAN FRANCISCO.
Flavel's Wharf and Warehouse,
Astoria, Oregon.
Cannery Supplies at Lowest Prices.
Storage and Insurance at Current Rates.
Banking Department
Drafts on the leading Cities of the World
JOHN F. McGOVERN, Agent.
B. H. Coleman, Accountant.

Established 1870
I. W. CASE,
PIONEER BANKER,
ODD FELLOWS' BUILDING.
Does a General Banking Business
Drafts Drawn Available in any part of the World.

Furniture and Upholstering,
Mattresses Made and Repaired.
Paper Hanging, Carpets Sewed and Laid.
Furniture Sold on Commission.
SHOP, corner Main and Jefferson Streets
MARTIN OLSEN.

1888. THE STANDARD WHITE SHIRT. 1888.
LINEN FRONT and CUFFS, REINFORCED BOSOMS.
Men's Unlaundried White Shirts 75 c.
Men's ditto (Utica Muslin, 2200 Thread Linen) $1.00
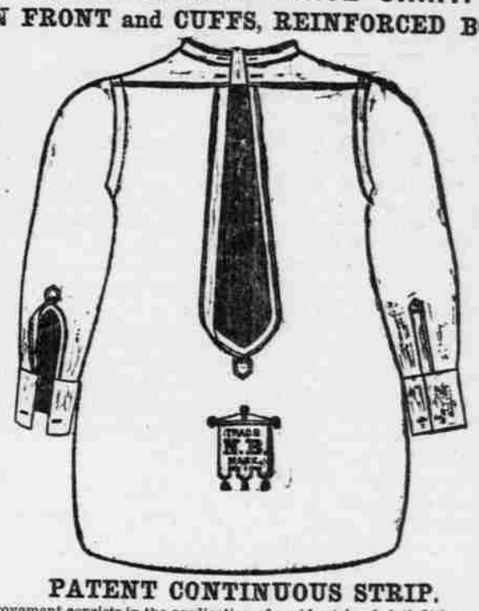
Boys' Unlaundried White Shirts, 50c.
Boys' Laundried White Shirts, 75c.
PATENT CONTINUOUS STRIP.
This improvement consists in the application of a wide strip of cloth fitting over one edge of the slit in the back opening, and extending CONTINUOUSLY along this slit down from the neckband, and meeting it again on the other side of the opening. In the sleeves the strip extends continuously from one end of the opening in the wristband to the other.
I. L. OSGOOD,
Kinney's Brick Building, Astoria, Oregon. Opposite Rescue Engine House.

BARBOUR'S
Irish Flax Threads
HAVE NO EQUAL!

GRAND PRIX PARIS, 1878,
—AND—
GRAND CROSS OF THE LEGION D'HONNEUR.
They received the
ONLY GOLD MEDAL
For FLAX THREADS at the
London Fisheries Exhibition 1883.
And have been awarded HIGHER PRIZES at the various
INTERNATIONAL EXPOSITIONS
Than the goods of any other
THREAD MANUFACTURERS
IN THE WORLD.
Quality Can Always be Depended on.
Experienced Fishermen Use no Other.
HENRY DOYLE & Co.,
517 and 519 Market Street, - - SAN FRANCISCO
AGENTS FOR PACIFIC COAST.
Seine Twine, Rope and Netting Constantly on Hand, SEINES, POUNDS and TRAPS furnished to order at Lowest Factory Prices.

Strike It Rich!
—BUY YOUR—
Groceries and Provisions
—OF—
Foard & Stokes
Their largely increasing trade enables them to sell at the very lowest margin of profit while giving you goods that are of first class quality.
Goods Delivered All Over the City.
The Highest Price Paid for Junk.

J. H. D. GRAY
Wholesale and retail dealer in.
GROCERIES FLOUR, AND FEE
Hay, Oats, Straw, Wood, Etc.
LIME, SAND AND CEMENT
General Storage and Wharfage on reasonable terms. Foot of Benton street, Astoria, Oregon.

G. A. STINSON & CO.,
BLACKSMITHING,
At Capt. Rogers old stand, corner of Cass and Court Streets.
Ship and Cannery work, Horseshoeing. Wagons made and repaired. Good work guaranteed.