The Daily Astorian.

ASTORIA, OREGON:

FRIDAY.....DECEMBER 2, 1887

ISSUED EVERY MORNING

(Monday excepted.)

J. F. HALLORAN & COMPANY,

Publishers and Proprietors,

ASTORIAN BUILDING, - - CASS STREET.

Terms of Subscription.

Served by Carrier, per week..... 15 cts
Sent by Mail, per month..... 60 cts
" " " one year.....$7.00
Free of postage to subscribers.

THE ASTORIAN guarantees to its advertisers the largest circulation of any newspaper published on the Columbia river.

M. Studzinski is in receipt of attractive holiday goods, jewelry, gold and silverware, etc.

The Scandinavian Benevolent association's children's Christmas festival will be on the 29th inst.

Active work at Fort Stevens has ceased, and some of the men employed on the jetty work have returned to the city.

Until further notice, the meetings of the Y.W.C.T.U. will be held in the Y. M. C. A. hall on Fridays, from four to five o'clock, P. M.

At his auction rooms to-morrow E. C. Holden will sell at 11 A. M., an assortment of second-hand furniture and household effects.

Business men report trade good. "I've sold more goods so far in '87 than I did in '86," was a remark heard more than once by the writer yesterday.

Dr. Alfred Kinney, chairman of the Democratic county central committee, issues a call for a mass meeting at Ross' opera house next Friday evening to nominate candidates for the municipal offices at the coming city election.

It was reported yesterday on good authority that Messrs. Horton & Co., representing the Truckee Lumber Co., who bought an eligible saw mill site at upper Astoria sometime ago, propose building a large mill there in the spring.

At the New York Novelty store is a choice array of holiday goods of every conceivable description. There is an immense stock to choose from and all tastes can be satisfied by an inspection of the new and really fine goods displayed.

A new brass band is talked of. Nothing like progress, and all that, but yet, wouldn't it be better to patronize well the excellent band we have now and make them feel that they are appreciated, than to start up a rival concern?

Plans are drawn for the remodeling of 2's engine house for the accommodation of the horses, the Silsby, the hook and ladder truck and necessary accoutrements. The fund for the purchase of the horses and harness is now over $700, and will go higher.

There was a break in the water pipe from the Welch hill reservoir yesterday, about 40 feet of pipe on West 8th street south from the hydrant tumbling down and necessitating a temporary shutting off of the supply while repairs were being made.

The barometer yesterday afternoon was about as low as it ever gets here, registering 29. The storm flag was flying all day and tuings looked squally seaward. A misty scarf of sparkling rainbows played up and down the stream in the afternoon, and the green waves foamed and lapped the bows of the vessels.

The *Union* says that the applications for the entry of indemnity lands are still being received at the land office in Walla Walla at the rate of 15 or 20 a day. Altogether, applications have been received to the number of about 425, and in each case the Northern Pacific company have been notified, and the application is held for hearing.

Pursuant to adjournment, the county court convened yesterday morning, but was unable to set the long expected tax levy by reason of the remissness of the Yamhill county assessor, who appears unable to distinguish between time and eternity, and has not yet furnished the required copy of that county's assessment roll to the state officials. The commissioners will make another and a final attempt on the 10th inst.

At a regular meeting of Northwestern Legion, No. 2, Select Knights A. O. U. W., held last evening, the following officers were elected: Commander, G. W. Rucker; vice commander, H. A. Smith; lieut. commander, H. Wise; recorder, R. L. Boyle; recording treasurer, S. T. McKean; treasurer, W. W. Wherry; marshal, Thos. Pye; senior workman, M. Hawthorn; junior workman, J. T. Leasy; standard bearer, F. R. Stokes; guard, Chas. Burnsted; trustee, 3 years, W. A. Sherman.

At the auction sale of unimproved property in Adair's Astoria by E. C. Holden yesterday afternoon, block 8 was bought by R. R. Marion for $600: east half block 22, by Mrs. Schlussel, $585: west half block 56, by R. L. Boyle, $160: east half same block, by E. L. Mitchell, $150: block 88, by R. R. Marion and Hugh McCormack, $500: 4 lots in block 96, by C. Goddard, $200: north half block 98, by John Enberg, $300: south half same block, by Gust. Holmes, $250: total, $2,745.

"She was on that awful bar" is the mendacious title of an item copied into the Tacoma *Ledger*, regarding the libelling of the *Ecclefechan* by J. N. Knowles. The ship was not within fourteen miles of the bar at the time the service was rendered, and the *Ledger* knows this very well. It is simply another effort on the part of the *Ledger* to direct attention away from that terrible north coast, where serious marine disasters are so common that the occurence of less than three a week is so unusual as to at once attract notice.

Among the present inmates of the county bastile is a gentleman named Rhody, who last Wednesday night appeared on the stage at the Salvation army barracks as an alleged lover of the Lord, and yesterday morning was given protection, as exhibiting symptoms of insanity. He is chuck full of enthusiasm and is certain that his Redeemer liveth. The poor fellow seems to have it bad, and is a pitiable example of perverted piety. At present it looks as though he was qualifying for the asylum. If he hasn't gone crazy, he hasn't got far to go.

Flames Seen Forty Miles.

"There must have been a heavy blow outside, to-day, the first one I've missed this season," said one of the pilots last evening. "The Sunday evening the *Telephone* was burned," he continued, "we were about 25 miles off the bar. We had sighted a vessel, but on getting up to her found that she was a British man-of-war, bound to Victoria. We were just leaving her when one of the boys said, 'There's a fire.' We looked and could see the flames and smoke of what we afterwards found was the burning *Telephone*. The whole sky was lit up, and we thought for awhile it was a big fire in Astoria."

Demand For Coal.

There is a scarcity of coal in this market at present, owing to the non-arrival of ships laden with that article. There is any number of coal mines in this state which need developing. A geologist who has just returned from examining coal deposits in Columbia county reports very favorably concerning them. The Toutle Coal company are opening their mine, and if it proves as good as they expect will have a tendency to prevent coal famine here in the future. The Bucoda mine is putting out 170 tons per day, most of which is used on the Northern Pacific railroad. At present they could sell 100 tons more per day if they could get it out.—*Oregonian, 1.*

The Witness Was Excused.

A Tacoma lawyer, while testifying in the district court yesterday as to the reputation of one of the parties to the case being heard, said:

"He always keeps his word."

"What do you mean by that?" inquired the attorney.

"Well, he always comes to me for advice, and every time he does so he says he will not be able to pay me anything, and he always keeps his word."

The witness was excused.—*Seattle Post-Intelligencer.*

C. R. F. P. U.

Regular meeting of the Columbia River Fishermen's Protective union will be held on Tuesday, December 6th, at their reading room, at 7:30 P. M. Members in good standing are requested to attend.

A. SEAFIELD,
Pres't.

A. SUTTON, Sec'y.

Just of age is Jones' sweetheart:
When he asked the little wit
If she loved him, she said pertly,
"Just 18 ty little bit."

Wanted to Rent

A good upright Piano. Address, stating terms, etc., "Piano," ASTORIAN office.

Wanted

A girl for general housework in a small family at Fort Stevens. Apply to P. G. Eastwick, Fort Stevens, or to J. N. Griffin, Astoria.

Go to Thompson & Ross.

For best roast Java Coffee in air-tight cans, perfectly fresh. Sold in quantities to suit.

For Apple Butter, Apple Jelly, and Fresh Cider.

For No. 1 Mackerel, Holland Herring, Tongues and Sounds, and White Fish.

For No. 1 Fresh, Pickled, and Solid Butter in tubs.

For Smoked Tongues, Dried Elk, and Sugar Cured Dried Beef, chipped with slicking machine, to order, and

For Elegant Eating and Cooking Apples.

This Is a Fact.

In P. J. Goodman's $3 seamless calf shoe purchasers will find the best value for their money on the coast.

Do You Want

A fine Razor, guaranteed to be in every way satisfactory? Or first-class Perfumery or toilet articles? Or a luxurious shave, or artistic hair-cut? If you do call on L. Dupark, at the Parker House, and you will be well pleased.

Try Fabre's celebrated pan roast.

—That Hacking Cough can be so quickly cured by Shiloh's Cure. We guarantee it. Sold by W. E. Dement.

—Croup, Whooping Cough and Bronchitis immediately relieved by Shiloh's Cure. Sold by W. E. Dement.

Every mother is interested in knowing that a special preparation for children, called "The Child's Cough Syrup" is now for sale only at Dement's drug store.

For the very best pictures go to H. S. Shuster.

Sweet Apple Cider

At the Astoria Soda Works.

Any case of Croup can be easily treated and cured by using "The Child's Cough Syrup." Full directions with each package, which can only be purchased at Dement's drug store.

A Sunny Room

With the comforts of a home, library, etc. Apply at Holden House.

Ten cents for a cup of Fabre's nice coffee.

ACROSS THE CONTINENT.

Flashed Over the Mountains and Under the Sea.

PARIS, Dec. 1.—There is great excitement here over the proposed election of Ferry to succeed Grevy as president. Ferry is hated by the people, and it is now believed that Grevy will withdraw his resignation.

PROPOSED REORGANIZATION.

CHICAGO, Dec. 1.—The chief movers in the attempt to organize another order of Knights of Labor, have issued a circular requesting local assemblies to co-operate in reorganizing the order on an honest and substantial basis. The plan of action is that each assembly shall refuse to pay further tribute to the general assembly unless an itemized account of receipts and expenditures of the general assembly be presented to the local assembly.

ARRESTED AND IN PRISON.

DUBLIN, Dec. 1.—Sheeby, member of parliament, has been arrested and is now in prison. He will be brought before the court at French Park county for examination, on the fifteenth instant.

NOT AFRAID OF RESULTS.

NEW YORK, Dec. 1.—District attorney Davis is preparing a formal complaint against Henry S. Ives and George H. Stayner, which will be presented early next week to the police justice, and warrants for their arrest asked for. The complaint will be sworn to by lawyer Charles W. Cass, who has been active in trying to get Ives and Stayner indicted on the ground that they unlawfully converted to their own use about five hundred thousand dollars worth of securities of the mineral company which they controlled. Ives said yesterday that he would be ready whenever wanted and had no fear of the results.

ROUGH ON THE PROFESH.

CINCINNATI, Dec. 1.—The Strowbridge Lithographing company which burned out last night, is insured for $150,000, and the loss is estimated at from a quarter to half a million dollars. A large amount of the winter work for theatrical companies was in the building, and many of these will be without material to properly bill their plays.

The business of the company was probably the largest of its kind in the world. One hundred and twenty-five men were employed.

OUT ON BAIL.

NEW YORK, Dec. 1.—Jacob Sharp was released on $40,000 bail at noon to-day, Isaac Hendryx and George Shepard becoming his sureties. Sharp himself was present in court.

A DOOMED STRUCTURE.

ST. LOUIS, Dec. 1.—The large Windsor hotel is on fire and, with a fierce snow storm raging, the fire promises to envelope the entire building. A general alarm has been sounded.

Three Favorites

Have the following to say of Wisdom's Robertine, the great beautifier and preserver of the complexion:

PORTLAND, Or., June 4, 1887.

To Mr. W. M. Wisdom—Dear Sir:—I have tried your Robertine. It is excellent, and I shall be pleased to recommend it to all my lady friends. Believe me, yours truly, RHEA.

PORTLAND, Dec., 1885.

To Mr. W. M. Wisdom.—The "Robertine you so kindly sent me is excellent. It is the finest preparation I have ever used, and is a decided acquisition to every lady's toilet. Yours truly,

JEANNIE WINSTON.

PORTLAND, Or., April 6, 1887.

Dear Mr. Wisdom:—I have tried your "Robertine," and it gives me much pleasure to say that it is excellent for the complexion, being one of the best articles of the kind I have ever used. Believe me, yours sincerely,

Z. TREMELLI.

For sale by W. E. Dement & Co. druggists, Astoria, Oregon

Will you suffer with Dyspepsia and Liver Complaint? Shiloh's Vitalizer is guaranteed to cure you. Sold by W. E. Dement & Co.

—Shiloh's Cough and Consumption Cure is sold by us on guarantee. It cures consumption. Sold by W. E. Dement.

—Catarrh cured, health and sweet breath secured by Shiloh's Catarrh Remedy. Price 50 cents. Nasal Injector free For sale by W. E. Dement.

—For lame Back, Side or Chest use Shiloh's Porous Plaster. Price 25 cents. For sale by W. E. Dement.

Gambrinus Beer

And Free Lunch at the Telephone Saloon, 5 cents.

The best oysters in any style at Fabre's.

House to Rent.

Desirable private residence: rented low to responsible party. Inquire at this office.

—Shiloh's Vitalizer is what you need for Constipation, Loss of Appetite, Dizziness and all symptoms of Dyspepsia. Price 10 and 75 cents per bottle. Sold by W. E. Dement.

Private Rooms.

At Frank Fabre's for suppers, parties, etc. The best cooked to order.

Telephone Lodging House.

Best Beds in town. Rooms per night 50 and 25 cts., per week $1.50. New and clean. Private entrance.

—All the patent medicines advertised in this paper, together with the choicest perfumery, and toilet articles, etc., can be bought at the lowest prices, at J. W. Conn's drug store, opposite Occident hotel, Astoria.

The finest and nicest steak to be had in town at Fabre's.

For the best photographs and tintypes go to Crow's Gallery.

What is better than a glass of liquor? A cup of delicious coffee at Fabre's.

—Sleepless Nights made miserable by that terrible cough. Shiloh's Cure is the remedy for you. Sold by W. E. Dement & Co.

If You Want Your Flue Cleaned. Leave orders for T. Clifton at this office

PERSONAL MENTION.

Geo. W. Hume arrived in the city yesterday.

D. A. McIntosh left last evening for Spokane Falls.

Sheriff Ross has returned from a brief visit to Vancouver.

Mr. and Mrs. J. C. Bell have issued cards of invitation to the marriage of Miss Sarah Blanche Bell and Mr. Robert Davis, next Wednesday evening at 8:30, at Grace church.

C. B. Watson returned from Ashland yesterday. He reports lively times in southern Oregon, a good many people coming in, property changing hands, and a general stir.

Chas. Stone, a former well known Astorian, has returned to the city after three years' absence, and will at once take charge of active business. His family is at present in Portland.

Give Them a Chance!

That is to say, your lungs. Also all your breathing machinery. Very wonderful machinery it is. Not only the larger air-passages, but the thousands of little tubes and cavities leading from them.

When these are clogged and choked with matter which ought not to be there, your lungs cannot half do their work. And what they do they cannot do well.

Call it cold, cough, croup, pneumonia, catarrh, consumption or any of the family of throat and nose and head and lung obstructions, all are bad. All ought to be got rid of. There is just one sure way to get rid of them. That is to take Boschee's German Syrup, which any druggist will sell you at 75 cents a bottle. Even if everything else has failed you, you may depend upon this for certain.

Where Our Lands Have Gone.

The United States at one time owned seven hundred million acres of public lands. Nominal settlers have had one-third of it. One hundred and sixty-one million acres have gone to the states. Sixty-seven million acres have gone for bounties, waterways and highways. About one hundred millions are left unclaimed. The railroad kings have gobbled the rest through corrupt legislation. While American soldiers were dying in corps to preserve eleven states to the Union, American monopolists were stealing from the soldiers' orphans enough territory for twelve new states.

Meals Cooked to Order,

Private rooms for ladies and families: at Central Restaurant, next to Foard & Stokes'.

Columbia Market.

Northeast corner Water and West 9th Sts.

C. H. Powell, Prop'r

I give my patrons Good Meat, in Good Style and at Reasonable Price.

Give me a call and I will try and make it suit you to call again. Family trade solicited.

Virginia Cigar and Tobacco Store

J. W. BOTTOM, Proprietor,

Water Street, Two Doors East of Olney.

Fine Cigars, Tobaccos and Smokers Articles

Sold at Lowest Market Rates.

FRUITS, CANDIES, NOTIONS, &c.

Fashionable Dressmaking.

MRS. JOHNSON.

A First-class Dressmaker, lately from the East, is associated with

Miss M. L. Richardson,

On Cass Street, 3 doors south of THE ASTORIAN office, where they are prepared to do

Dressmaking In All Its Branches.

Ladies, give them a call and be convinced. A perfect Fit Guaranteed.

MILLINERY!

Latest Styles : : Lowest Prices

DRESSMAKING IN ALL ITS BRANCHES.

MRS. W. J. BARRY,

(Eaton & Carnahan's Former Establishment)

LADIES ARE INVITED TO CALL

And Examine Goods. A Perfect System of DRESS FITTING.

BOOTS AND SHOES!

Of Best Quality, and at

LOWEST PRICES,

—AT THE—

SIGN OF THE GOLDEN SHOE.

JOHN HAHN.

BAZAR.

Go to Norah Rappleyea's,

For Everything

In the line of Fancy Work. A full assortment of Ladies' Underwear, Bridal Sets, Ladie's Aprons, Table Scarfs, Embroidery Silk, Fancy Fringes, Novelty Braids, etc., etc Cass Street, One door South o. Printing Office.

Astoria Iron Works.

Concomly St., Foot of Jackson, Astoria. OR

General

Machinists and Boiler Makers.

Land and Marine Engines

BOILER WORK.

Steamboat Work and Cannery Work

A SPECIALTY.

Castings of all Descriptions Made to Order at Short Notice.

J. G. RUSTLER, ... President.
I. W. CASE, ... Secretary
JOHN FOX, ... Treasurer.
Superintendent.

CLOAK DEPARTMENT.

Ladies', Misses and Children's.

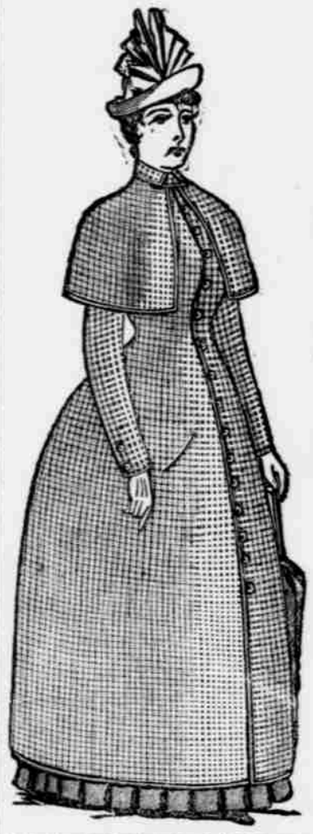

UPWARDS OF

400

Garments to Select From.

THE

LATEST

AND MOST

Fashionable Styles ! !

Both in Cut and Material.

Manufactured by

SPRINGER BROS.,

BOSTON, MASS.

Every Garment Guaranteed in Fit and Workmanship.

IMMENSE STOCK

—AND—

LOWEST PRICES.

C. H. COOPER,

The Leading House of Astorian.

?

Where do all close buyers buy their clothes?

At the Reliable

Herman Wise.

—o—

Where can you get the most for your money?

AT

Herman Wise,

The Reliable

CLOTHIER AND HATTER.

—o—

Who keeps the best assorted stock?

Herman Wise,

Occident Building.

—o—

A fine stock to select from. The best attention paid to customers and the very BOTTOM PRICES

—AT—

HERMAN WISE,

The Reliable

Clothier and Hatter,

Occident Hotel Building.

Opposite Star Market.

The Railroad Is Coming!

SO IS CHRISTMAS!

But We Can't Wait for Either,

But must buy our Family Supplies right along just the same, and the

RUSH

Is still to D. L. Beck & Sons', for that is where you can buy the best goods, get honest weights and the best value for your money. To those accustomed to deal with us it is not necessary to say these things. To all others we say we don't brag, but come and try us and be convinced. We carry in stock a full line of

FANCY AND STAPLE

Groceries and Provisions, a large stock of China, Porcelain, Crystal, Crockery, Agate, Wooden and other wares. Silver-plated and other knives, forks and spoons. The best stock of all kinds of Lamps ever shown in Astoria. Cigars, tobaccos, etc., in unequalled stock and at unequalled prices. Coal oil and patent oil cans, paints, linseed oil and turpentine. All kinds of Cannery supplies, nails, cordage, etc. Lunch, market and clothes baskets, brooms, whisps and hearth brushes, dust-pans and brushes; wheats, oats, rolled barley, shorts and bran.

BUT WE MUST STOP!

For if we mention all the articles we have in stock we shall fill up the whole paper. Try our genuine N. O. Molasses in gallon cans at only 75 cents, and our new Yeast Powder. guaranteed equal to the best, and only half price.

CHRISTMAS GOODS

Now being selected in the East. Wait until you see them before buying elsewhere, or you may regret it.

"What's that you say?" "Haven't you been bragging any?" No; not a bit of it, and if you want the proof, just call at

D. L. Beck & Sons'.