The Daily Astorian.

ASTORIA, OREGON:

SUNDAY.....JUNE 12, 1887

NEW YORK brokers are borrowing money in London at 1 per cent. per annum and using it at from 4 to 5 per cent.

A BILL making marriage impossible unless the man is eighteen and the woman sixteen years of age was recently enacted by the New York legislature.

THE government engineers of the Province of Quebec have completed designs for an immense cantilever bridge over the St. Lawrence at Quebec.

THE St. Paul, Minneapolis and Manitoba road has been granted the right of way through the Blackfeet Indian reservation, in Montana, for 177 miles.

THREE states will vote on prohibition between August 4th and November 8th, viz: Texas, Thursday, August 4, Tennessee, Thursday, September 29, Oregon, Tuesday, November 8.

WILLIE MORRIS, a 12-year-old hero, who saved from drowning two 6-year-old sons of a petty officer of a regiment stationed at the Halifax garrison, received from the overjoyed parents 10 cents as a reward

THE interstate commerce commission has ordered the Georgia Central railway to answer the complaint of the colored minister, Council, in Alabama, who charges that he was thrown out of a first-car after paying a first-class fare.

RAILWAY rivalry is so intense in Nebraska that one of the great companies is said to have recently had the route for a proposed extension surveyed by moonlight, in order to prevent its intentions from becoming known to its competitors.

A BILL has been introduced into the Illinois legislature limiting the amount any person or corporation may take by descent or will. The limit is set at $500,000 in money or 1500 acres of land to a surviving wife, child or corporation, and any surplus goes to the state.

AN officer of the treasury department says that the course to be pursued in cases of alleged foreign invasion of our fishery rights in Alaskan waters will depend almost entirely upon the circumstances surrounding each case, and action will be left to the discretion of the commanding officers of American revenue cutters.

THE Northwestern Improvement company, incorporated by R. A. Habersham, Charles J. McDougall and T. S. Brandegee, is making arrangements to build the Vancouver, Klickitat & Yakima railroad in Washington territory. The railroad company was incorporated last January with a capital stock of $1,000,000.

IT is not generally known that the term "basket picnic" originated away off from the name of the willowy receptacle in which the fodder is carried out to be eaten amongst the spiders and black ants. The name comes from a powerful outdoor preacher, Elder Basket, of Fluvanna county, Virginia, who preached forty years, mostly in al fresco wrestles with Satan, and had for his total compensation for that time a pair of socks and $2.

IT is now doubtful, says the *Post*, if John Sherman will have the support of his brother the general, in his race for the presidency. Gen. Sherman recently met Mrs. Cleveland and was completely captivated. He says that he and Mr. Bancroft "both decided we'd hate to have this pretty creature turned out." The gallant general told Mrs. Cleveland that she was an ideal "first lady of the land," that she resembled the Princess of Wales, and that altogether she was an honor to the country.

CHRIS. MAGEE, alleged by telegraph to be the "keenest politician and ablest organizer in Pennsyvania," is reported from Chicago to have given up his former terrible opposition to Blaine, and will hereafter favor him. This is, indeed, cheering. Mr. Magee's dreadful antagonism to Blaine in Pennsylvania must have given that statesman much uneasiness. Though Blaine carried Pennsylvania in 1884 by 81,018 plurality, it will be encouraging to him when he gets to England to know that Magee is no longer "ferninst" him, and give him just reason to hope that his plurality in the Keystone state in 1888 will be increased from 81,018 to 81,019.

A Great Performance.

To-morrow night Astorians will have an opportunity of seeing a great actor in the great role of "Galba, the Gladiator." "Betsy B.," the caustic critic of the *Argonaut*, writes:

"Galba" is a touching play. One cries "Oh, the pity of it!" and cannot easily shake off its effect. It must be the truth of it that makes it follow one home, for one knows that this tender Neodamia is like many and many a Christian flower who went to just such a death in that blood-stained Roman arena, and with just that longing for the martyr's crown, which in the somewhat apathetic state of modern religion strikes us all as being so strange. Physicians and metaphysicians explain it as a sort of epidemic frenzy which possessed the people. At all events, girls nowadays do not take their religion to the grand serious, like Neodamia.

"Galba," besides being a very touching play, is a very clever network of plot. The superstition of the times speaks in the Empress Faustina's belief in the oracle which foretold that the life of the young Cæsar would hang upon the life of the young slave. And some fine complexities came about in consequence. The love of the unscrupulous empress for Flavian, who in turn loves his beautiful slave, and frees her that he may lift her to the dignity of wife, makes another curious hinge. Poor Flavian! No one ever comes out of a tragedy very comfortable, but for a prosperous young Roman going placidly along and doing nothing in particular, he gets about the worst buffet from fortune of any one in the play, except the Gladiator himself.

Is Consumption Incurable?

Read the following: Mr. C. H. Morris, Newark, Ark., says: "Was down with Abscess of Lungs, and friends and physicians pronounced me an Incurable Consumptive. Began taking Dr. King's New Discovery for Consumption, am now on my third bottle, and able to oversee the work on my farm. It is the finest medicine ever made."

Jesse Middlewart, Decatur, Ohio, says: "Had it not been for Dr. King's New Discovery for Consumption I would have died of Lung Troubles. Was given up by doctors. Am now in best of health." Try it. Sample bottles free at W. E. Dement & Co.'s Drug Store.

Signal Triumph for the U. S. Navy.

Our navy won a triumph some distance off Sandy Hook lately. A lumber schooner attacked the North Atlantic squadron, consisting of the flagship Richmond, the Galena and the Yantic, but while the Richmond was somewhat damaged, the schooner was damaged more. The squadron boldly grappled the enemy, and after a brief struggle she was secured and towed into port.—*S. F. Post.*

Bucklen's Arnica Salve.

THE BEST SALVE in the world for Cuts, Bruises, Sores, Ulcers, Salt Rheum, Fever Sores, Tetter, Chapped Hands, Chilblains, Corns, and all Skin Eruptions, and positively cures Piles, or no pay required. It is guaranteed to give perfect satisfaction, or money refunded. Price 25 cents per box. For sale by W E. Dement & Co.

Have You Tried

That delicious drink, Sarbareil, at Frank Fabre's? If not don't fail to call and sample it. You will like it. French Lemonade by the glass, cool and wholesome.

Eastern oysters fresh every steamer at Jeff's restaurant.

Sawed and Shaved Shingles.

Fresh Lime, Cement and Plaster Paris, at J. H. D. Gray's.

Syrup of Figs.

Manufactured only by the California Fig Syrup Co. San Francisco Cal. is Natures Own True Laxative. This pleasant liquid fruit remedy may be had of W. E. Dement & Co, at fifty cents or one dollar per bottle. It is the most pleasant, prompt and effective remedy known, to cleanse the system; to act on, the Liver, Kidneys and Bowels gently yet thoroughly to dispel Headachs, Colds and Fevers; to cure Constipation, Indigestion and kindred ills.

NEW TO-DAY.

I Will Pay $300 Reward

FOR THE ARREST AND CONVICTION of the party or parties that stole the net from my boat No. 39, moored at Arndt & Ferchen's wharf, on Thursday night, June 10th. WM. D. SMITH.

B. B. A.

REGULAR MEETING OF THE BRITISH Benevolent Association will be held in the office of the British Vice Consul on Tuesday evening, 14th inst., at 8 o'clock.

P. L. CHERRY, Pres. J. BRYCE, Sec'y.

Astoria, June 11, '87.

Net Picked Up

BY ONE OF HANTHORN & CO.'S BOATS. Owner can have same by proving property and paying charges. Enquire at Office of Hanthorn & Co.

Astoria, June 9, '87.

NEW TO-DAY.

L. E. DUPARK.

THE TONSORIAL BOUDOIR.

Nulle nese Frotte.

Leading and Practical Hair Dresser, Shaving, Hair Cutting, Shampooing and Baths. Large Assortment of Barbers' Supplies, Imported Perfumery, Toilet Articles, Razors, Brushes, Strops, Sponges, Cosmetics, Creme de Lis, Lubin's Extracts, Etc. **Parker House, Main St. Astoria.**

L. E. DUPARK, Proprietor.

CUSTOM HOUSE, ASTORIA, OREGON, June 11th, 1887.

SEALED PROPOSALS WILL BE RECEIVED until 11 A. M., June 18, 1887, for furnishing Fuel, Water, and miscellaneous supplies required for this building during the fiscal year ending June 30, 1888. Particulars on application.

JOHN HOBSON, Custodian.

Ross' Opera House.

ONE NIGHT ONLY.

Monday, June 13th.

Special Engagement of the

Distinguished Tragedian,

Mr. FREDERICK

WARDE,

Supported by his efficient eastern company, numbering 19 well known Dramatic artists, including

Miss Eugenie Blair, Mr. Chas. D. Herman.
Miss Margaret Pierce, Mr. L. F. Rand.
Miss Loyola O'Connor Mr. Thos. E. Garreck.

When will be produced the grand Tragedy in five acts.

GALBA, THE GLADIATOR.

Special attention is called to the Historically correct Costumes, Magnificent Armors and Special Roman Scenery.

Scale of Prices.

Reserved Seats $1.00. Family Circle 75cts. Gallery 50 cts.

The box sheet for the sale of reserved seats open Thursday the 9th inst. at 9 o'clock A. M., at the usual place, the New York Novelty Store.

HUDSON & O'NEIL.....Managers.
ROBERT BROWER.....Stage Director.

A Grand Excursion?

YES. WHERE?

To Vancouver and Return.

When?

Thursday, June 16, 1887.

The Second and big day of the Firemen's Tournament. On What Boat?

The Elegant and Fast steamer *Multnomah*. Will there be music? Yes, by the East Portland band. Refreshments will also be served on the boat, and every care taken to make the trip one of pleasure, hence while the boat can carry 600, the number will be limited to 400, so that all who are desirous of going had better purchase their tickets at once. Tickets are for sale at all the Book Stores, Beck & Son's grocery store, Carnahan's, Elmore, Sanborn & Co.'s, J. A. Montgomery's and Van Duzen's store, in Upper Astoria.

Fare for round trip only $1.50. Children, 75 cents.

The boat will leave Hustler's dock at foot of Main street, Thursday at 6 A. M. and Booth's cannery at 6:15 A. M., arrive at Vancouver at 12:30, and return in the evening.

HURRAH!

FOR

PORTLAND!

THE

O. R. & N. Co.

Knocks Them All Out!

CHEAPEST EXCURSION RATES EVER OFFERED TO

Portland and Return.

JUNE 15, 16 and 17.

$1.00

Cheaper to Travel than Stay at Home!

Tickets good to Return until Monday, June 20th, inclusive.

The same rate will be made from

Portland to Astoria and Return.

For Tickets apply to O. R. & N. Co.'s Office, Astoria.

Parties desiring to visit the Firemen's Tournament can procure Tickets from

Portland to Vancouver and Return

For 50 Cents.

JNO. J. BYRNE, Gen'l Pass. Agt.
E. A. NOYES, Agent. F. E. SHUTE, Ticket Agt.

Real Estate Auction Sale.

City, Suburban and Sea Side Lots.

Positive and Peremptory without Reserve.

Tuesday, June 14th, 1887.

At the **OCCIDENT HOTEL** Corner in the city of Astoria, at 11 o'clock A. M.

I am instructed by M. Wagner, Esq., and will sell by Auction the following Real Estate:

Lots 5 and 6, Block 51, McClure's Astoria. Lots 3 and 4, Block 42, Alderbrook. South half of Block 50, Alderbrook. Lots 1, 2, 23 and 24, Block 1, at the Sea Side. These are four of the choicest Lots, and near the large Hotel on Clatsop beach.

Also Lots 7 and 8 in Block F, Hwaco, W. T. Remember the time and place.

Sale positive. Terms cash. Titles perfect.

B. S. WORSLEY, Auctioneer.

W. E. DEMENT & CO.

DRUGGISTS.

ASTORIA, - - - OREGON

Carry in Stock,

DRUGS, CHEMICALS, TOILET and FANCY ARTICLES.

Prescriptions carefully Compounded

The Crystal Palace

OFFERS

GREAT BARGAINS IN

Baby Carriages, Bird Cages, Croquet Sets.

A FULL STOCK OF

Books and Stationery at the Crystal Palace.

Immense Stock of

Fine Jewelry, Watches, Clocks and Silverware.

Watch and Jewelry Repairing A Specialty.

CARL ADLER, Manager.

A. V. ALLEN,

WHOLESALE AND RETAIL DEALER IN

Fine Groceries, Provisions and Mill Feed.

Crockery, Glass & Plated Ware.

The Largest and finest assortment of

Fresh Fruits and Vegetables.

Received fresh every Steamer.

CITY BOOK STORE.

Our Stock is Larger than ever before. All New Goods and direct from Eastern Factories.

FINE STATIONERY,
SCHOOL AND BLANK BOOKS,
MISCELLANEOUS BOOKS,

Baby Carriages, Bird Cages, Croquet Sets,

FISHING TACKLE, ETC.

AGENTS FOR

Whiting's Standard Writing Papers.
The Domestic Sewing Machine.
Pacific Coast Charts and Tide Tables.

GRIFFIN & REED.

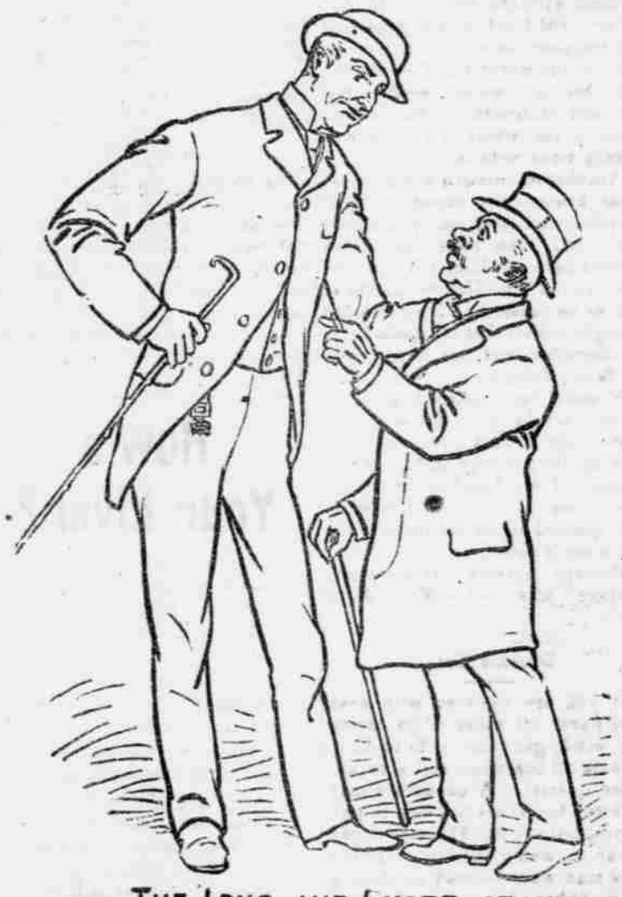

THE LONG AND SHORT OF IT.

Is, I Tell You That

JEFF

Of the U. S. Restaurant gives the best Meal for the money to be had on the Coast. His Regular Dinner with Tea, Coffee, Wine, Beer or Milk for 25cts. Cannot be Beat.

Meals Cooked to Order on Short Notice

Oysters In Any Style and Always Fresh.

First Class Saloon And LODGING HOUSE

In Connection With The Restaurant.

H. EKSTROM.

WATCHMAKER.

Just received a large stock of Watches and Clocks, Chains, Lockets, etc. Also genuine Seth Thomas Boat Clocks, proved to be the best. All which will be sold at very low prices. Watch and Clock repairing a specialty, and done at reasonable prices. Shop next to Aug. Danielson's Sample Room, on the roadway.

Are You Insured?

J. O. Bozorth

Writes Insurance Policies in Reliable Fire Insurance companies that give Absolute Protection in case of Fire.

EMPIRE STORE!

WE CARRY A

Full Line of Dry and Fancy Goods,

Ready Made Clothing,

Gents' Furnishing Goods Hats & Caps

We have just received a large lot of

GENTS' FINE SHOES

Direct from Manufacturers.

Children's Youths' and Misses' Shoes

In all styles and grades. And the finest assortment of **LADIES' SHOES** to be found in Astoria.

W. T. PARKER, Manager.

BOOTS and SHOES.

Genuine English Porpoise Shoes For Gents.

Ladies Flexible Sole Shoes in French, Kangaroo and Dongola Kid. Boys and Youths Shoes of all Kinds, Misses and Childrens and Infant heels, and Spring heels. **WE DEAL IN BOOTS AND SHOES ONLY.**

P. J. GOODMAN.

H. B. PARKER,

DEALER IN

Hay, Oats, and Straw, Lime, Brick, Cement, Sand and Plaster

Wood Delivered to Order. Draying, Teaming and Express Business.

STEAMER

CLARA PARKER

Eben P. Parker, Master.

For TOWING, FREIGHT or CHARTER apply to the Captain, or to **H. B. PARKER.**

Strike It Rich!

—BUY YOUR—

Groceries & Provisions

—OF—

Foard & Stokes

Their largely increasing trade enables them to sell at the very lowest margin of profit while giving you goods that are of first class quality.

Goods Delivered All Over the City.

The **Highest Price** Paid for **Junk.**

—THE—

DIAMOND PALACE!

GUSTAV HANSEN, Prop'r.

A Large and Well Selected Stock of Fine

Diamonds & Jewelry

At Extremely Low Prices.

All Goods Bought at This Establishment Warranted Genuine.

Watch and Clock Repairing A SPECIALTY.

Corner Cass and Squemoqua Streets.

GREAT Bargains —IN— Baby Buggies

AND

Musical Instruments

AT THE

New York Novelty Store

J. H. D. GRAY

Wholesale and retail dealer in.

GROCERIES FLOUR, AND FEED

Hay, Oats, Straw, Wood, Etc.

LIME, SAND AND CEMENT.

General Storage and Wharfage on reasonable terms. Foot of Benton street, Astoria, Oregon.

The New Model Range

CAN BE HAD IN ASTORIA, ONLY OF

E. R. HAWES,

Agent. Call and Examine It; You Will be Pleased. E. R. Hawes Is also Agent for the

Buck Patent Cooking Stove,

AND OTHER FIRST CLASS STOVES.

Furnace Work, Steam Fittings, Etc., a Specialty. A Full Stock on Hand

AT GRIFFIN & REED'S.

YOU CAN GET A DOMESTIC SEWING MACHINE

Guaranteed to Give Perfect Satisfaction and at Very Low Figures. Call and Examine.