The Daily Astorian.

ASTORIA, OREGON:

TUESDAY.....MAY 26, 1885

ISSUED EVERY MORNING.
(Monday excepted)
J. F. HALLORAN & COMPANY,
PUBLISHERS AND PROPRIETORS,
ASTORIAN BUILDING. - - CASS STREET

Terms of Subscription.

Served by Carrier, per week..... 15cts.
Sent by Mail, per month..... 60cts.
" " " one year $7.00
Free of postage to subscribers.

☞Advertisements inserted by the year at the rate of $2 per square per month. Transient advertising fifty cents per square, each insertion.

Notice To Advertisers.

THE ASTORIAN guarantees to its advertisers the largest circulation of any newspaper published on the Columbia river.

This paper is on file at the St. Charles Hotel, Portland, Or.

County Court meets next Monday.

The *State* is due from California this morning. The *Columbia* sails.

Estimates furnished at this office on job printing of every description.

The *Telephone* went from Portland to Vancouver, last Saturday, in fifty-seven minutes.

Is it too early to suggest that we have a nice little celebration of the ensuing Fourth of July?

Walker Young of Eugene city, recently sent forty head of stall fed cattle to Portland and sold them at 3½ cents a pound.

Wm. Cotterell, mate of the British bark *Allahabad*, received captain's papers last Saturday, and takes the place of the unfortunate Capt. McCallum.

Ross Bros.' new opera house is fast approaching completion, and in a short time first-class theatrical troupes will no longer have any excuse for giving our little city the go-by.

Mrs. Phillips, wife of Mike Phillips, of Upper Astoria, died at the hospital last evening of inflammation of the bowels. She was in the 28th year of her age. She will be buried from the hospital at 2 o'clock to-morrow afternoon.

The ladies and gentlemen of the tournament committee are working hard to make the fair and bazar which begins to-morrow evening, a grand success. Substantial encouragement on the part of everyone, is no more than their due.

The new cantilever bridge over Niagara Falls is the only one of its kind in the world. Few things are without a peer on this globe; the bridge, it is true, has two piers, but this doesn't prevent Griffin & Reed from offering bargains in sheet music.

The *Bertie Minor* is discharging Astoria freight. The next vessel to sail from San Francisco is the *Jno. G. North*. She will leave on the 30th. Over 150 tons has been engaged. Freight by this line is $1.50 and there is no funny business about primage.

Call at the New York Novelty Store to-day and ask Mr. Strauss to show you that fine G. Roenisch, Dresden piano that he has just received. It can be bought at a very slight advance on the original cost and would be a handsome addition to any parlor.

Don't forget that at Liberty hall to-morrow evening you can, at any time from 5:30 to 8:30, get a splendid dinner served by the ladies of the tournament committee. Now, don't bother about dinner at home, but just take the young folks and get dinner at the hall.

Now that the custom house appointments are about settled, the question comes up "Who is going to have the post office?" Messrs. Cleveland, Dickinson, and Bell are prominently mentioned in connection with the position of postmaster. The term of the present incumbent expires next December.

About the latest in the way of strikers in Oregon, is that of the Portland bricklayers. They have been getting $6 a day but upon notification that after this but $5 a day would be paid, they struck. That's right; $5 a day isn't enough. Better strike and get $6 a day for two days than work right along six days for $5 a day.

R. V. Monteith, Post Commander Cushing Post No. 14, G. A. R., yesterday received a dispatch from Major Rogers, at Fort Canby stating that a detachment of troops from the fort would arrive and participate in the exercises on memorial day, the 30th inst. Under New To-Day, will be found the programme of the occasion. It is unnecessary to suggest that our citizens generally cooperate with the post and the ladies' relief corps in due observance of the day.

A writer in the *Oregonian* of the 24th, regarding the trouble between the fishermen and the canneries, sizes it up this way: "What is the cause of the trouble? That question is readily answered. Too many fishermen. The fact that a large catch of fish at fair prices will enable a man to make more money during this season that the same man could in any other way, causes a rush and active competition. The result is the individual catch is cut down to nonpaying quantities. This, so far as the fishermen are concerned, is the plain fact. But there is another and very important part overlooked by the average reader. The canners have double the number of boats and nets which should go into the water, their rates are double what they should be, much greater than sound business principles will justify, and therefore there is "no money in it." If fishermen will see that they cannot depend upon the results of ten weeks' for support during the remainder of the year. On the one hand, if canners will agree to send out just one half the number of boats and nets, both parties will reap the reward, to say nothing of the effect upon the markets of the eastern and western worlds."

PERSONAL.

L. A. Loomis is in the city.

W. L. McCabe, late of the metropolis, is on deck.

Capt. Geo. M. Davis is registered at the Occident.

Col. Jas. K. Kelly came down from Portland yesterday.

E. A. Noyes and wife returned from Portland last Sunday.

Col. Mendell is among the passengers on the incoming steamer.

E. R. Hawes, one of Astoria's live business men, returned from Portland yesterday.

Mr. E. J. Partridge, photographer, leaves for Portland this morning. He will return June 9th.

Notice, Drill A. H. & L. Co, No. 1.

All members intending to take part in the company contest at the coming tournament are requested to meet at the truck-room at 7:30 sharp this Tuesday evening, May 26th.

F. B. ELBERSON,
Foreman.

SOC ET TU EM.

Johnson, of the Walla Walla Union Speaks Out in Meeting.

Those Portland journalists are great, in their own conceit. They called on all the newspaper men in the country to attend a meeting at 8 o'clock P. M., May 19th, in Portland, for the purpose of organizing a Press association. Several of their "country cousins" went to Portland to help organize the Press association. On going to the appointed place at the hour designated, they were told that because one of their metropolitan brothers wanted to go to the theater in the evening, the meeting had been held in the afternoon, and the project of forming a Press association adjourned until the middle of June. At least one "country editor" told some of his metropolitan brethren that they could individually and collectively go to the middle of everlasting hades.—*Walla Walla Union* 23d.

We didn't intend saying anything about it, but as long as brother Johnson has started it, here goes:

We received three several communications saying that the journalists wanted to form an association, and asking our presence and co-operation, etc. The last said as plain as words and figures could say it that the association would be formed at 8 o'clock in the evening of Tuesday, the 19th inst., in the hall over the *Standard* office. Accordingly on last Tuesday morning we got up at the unusual hour of 5 o'clock and went down to the O. R. & N. dock and handed Garretson three great big silver dollars and got a ticket to Portland on the *Wide West*, two meal tickets and two short bits in change, which we shortly after squandered with Mr. Moran for cigars. We got to Portland as fast as the *Wide West* could get there, and on meeting Messrs. Scott and Noltner, were told that they "had met at 3 o'clock, and concluded not to organize," or words to that effect. Now, we don't know anything about any body else but just ourself; other people may have got more precise information, but if that call didn't say eight o'clock, we owe the Portland journalists an apology; but it did all the same, and to hold the caucus before the delegates could possibly get there and concinde not to do anything, was, in our opinion, playing it pretty low down on those whom they had asked to meet them—at 8 o'clock.

As far as THE ASTORIAN is concerned we don't care a continental whether a press association is started or not; we were asked, invited, urged to go, and went out of courtesy to those who signed themselves president and secretary of the concern. Portland is about the last place in the world a man in good health would want to go to anyhow, unless he had business, and the idea of fooling men who generally have work enough cut out to last them eighteen hours out of the twenty-four is monkeyish. If we've said anything the "Portland journalists" don't like we are glad of it; if we were to treat them so every time they came here, they would think it just what we do—a blanked dirty piece of business. Probably you "Portland journalists" with your pockets stuffed full of passes don't realize that it costs other men, who don't wear the O. R. & N. Co.'s collar, coin to travel.

We've felt sore about it ever since, but now that Johnson of the *Union* has opened it, we propose to let them know just what we think of such fooling.

CIRCUIT COURT PROCEEDINGS.

TAYLOR, J. MAY 25th.

Estate I. J. Arvold; decree of distribution entered.

C. H. Bain vs C. H. Page, assignee, and Cahn Nickelsburg & Co.; ordered that plaintiff's have leave to file bond required.

J. H. D. Gray vs M. A. Steaff; set for trial 29th.

Astoria Iron Works vs L. G. Haaven; motion to dissolve attachment argued and submitted.

State vs Harry Koester; sentenced to one year in the penitentiary and pay costs of action.

State vs Dan Nickles; plead not guilty.

State vs Neal Osovick, held for threatening to kill; motion to dismiss by district attorney; court allowed after administering severe lecture.

State vs Frank White; tried and submitted to jury; jury still out.

A. Anderson vs B. M. Anderson; referred to referee to take further evidence.

G. H. Briggs vs M. E. Briggs: decree of divorce granted.

Matilda Schmidt vs Herman Schmidt; decree of divorce granted.

Wyatt & Thompson vs L. G. Haaven; decree in favor of plaintiffs for $186 and costs.

State vs Herman Schmidt; verdict of not guilty.

Myra Russell vs D. G. Ross, et al.; confirmation of sale.

E. M. Grimes vs Thos. Walkley, et al.; confirmation of sale.

Court adjourned to 9 o'clock this morning.

Several weeks ago a third interest in the steamer *Calliope* was sold to foreclose a mortgage against John Holland for $1,003. James Nealy, of Astoria, was the purchaser, the price agreed on being $1,200. Nealy, however, never paid over the money, so the steamer is to be again sold June 13th next.—*Standard, 24.*

Card of Thanks.

We desire through the columns of THE ASTORIAN to return thanks to Mr. Broemser and the citizens of Astoria for their kind liberality in providing means for the purchase of uniforms for Cushing Post Cornet Band.

R. V. MONTEITH, JR.
GEO. GOODELL, Sec.

A. F. & A. M. Funeral Notice.

Members of Temple Lodge No. 7, are requested to meet at the lodge room at one o'clock this afternoon for the purpose of attending the funeral of our late Brother Geo. C. Campbell of Eastern Star Lodge, Willimantic, Conn. Sojourning brother Master Masons are invited to attend.

G. W. LOUNSBERRY,
Secretary.

Cushing Post, G. A. R.

The comrades of Cushing Post No. 14, G. A. R., are requested to meet at their hall at one o'clock this afternoon to attend the funeral of the late George C. Campbell.

R. V. MONTEITH,
Post Commander.

Members Temple Lodge Notice.

A special communication will be held Wednesday evening May 27th at eight o'clock to receive our M. W. Grand Master, who will pay the lodge an official visit. All members are hereby summoned to attend and all Master Masons in good standing are cordially invited to be present. By order

W. M.

G. W. LOUNSBERRY, Secty.

Wanted.

A competent bartender. None but a man with good references need apply.

RUDOLPH BARTH.

Situation Wanted

By an experienced woman to do housework. No washing. Apply at this office.

A MYSTERY SOLVED.

Finding of the Body of Robert Vincent.

On Sunday morning Wm. Chance and Wm. Clinton while passing down a gulch on the other side of West 8th street, towards Young's river found a part of what was once a human body lying in the brush, the rank vegetation growing over it and almost entirely concealing it. They immediately notified the coroner, and on yesterday morning an inquest was held on the remains which elicited the fact that they were those of Robert Vincent, who it will be remembered mysteriously disappeared on the 20th of January, 1884, and whose fate has until now been wrapped in mystery. The last seen of that unfortunate man was on the evening of that day as he passed up by the Catholic church. A bundle of papers marked with his name, and an empty demijhon were found alongside the body.

G. W. Metter testified: "I reside on Young's river, within about 100 yards of Robert Vincent's place. I recognize the boots as the pair I traded to Vincent; the spectacles found on the body are the same as those I saw the deceased have; the oilcloth coat I recognize as the one that belonged to the dead man. I also recognize the bundle of papers that he started to town to get, also I recognize the demijohn as the one he took the morning he started for town, about the latter part of January, 1884. It was a very cold morning. Before leaving he told me he would return that night, and for me to look out for him. He lived alone on his ranch for the last seven years; had been married but his wife was dead; he leaves two sons—one supposed to be on the London police force, and the other keeping a photograph gallery in London. Years ago he froze his feet, and since has suffered with them in cold weather; at the time of his death, I am of the opinion that he was under the influence of liquor, and either froze or starved to death. His name was Robert Vincent."

Following is the verdict of the jury: "We, the jury, do find that the remains are those of Robert Vincent, and that he was a native of England, aged about 56 years; that he came to his death in the latter part of January, 1884, by freezing while under the influence of liquor."

OFF FOR QUEENSTOWN.

The First Iron Full-Rigged Ship Built in the United States

The American ship *Tillie E. Starbuck*, 2,300 tons, Rogers master, is off for Queenstown as soon as a few more lay days expire. She is the first iron full-rigged ship ever built in this country and carries 3,200 tons of Oregon and Washington wheat to the cove of Cork. Her first trip was made to the Columbia river from New York, from which port she sailed June 23, 1883, arriving here January 10th, 1884, after a stormy voyage. After taking a little round the world spin, she came back again, and now crosses the Columbia bar for the fourth time, carrying out over 100,000 bushels of wheat.

The *Starbuck* is 270 feet over all, 248 feet on the lower water line, 42 feet beam, 23½ feet depth of hold and an extreme draught of 21 feet six inches. Her keel was laid at Chester, Pennsylvania, in December, 1882, and at the New York office they say she is the strongest and best built vessel that ever passed under their inspection.

"FASHION NOTES."

In the Heppner hills this season the recherche thing in overalls is to have the pocket corners braded in lieu of copper rivets that were en regal last season. They are worn either stuffed in the boots or outside.

An elite thing in watch-chains is a wide buckskin strap worn dangling from the pocket and ornamented with a studhorse poker chip. It also works for a ranch razor-strap.

An esthetic rustic substitute for a button is a shingle-nail or a piece of sharpened stick poked through a gallus hole. This style is very popular on some ranches, but it is a bad thing to fall down on.—*Heppner Gazette.*

SUDDEN DEATH.

George C. Campbell, formerly mate of the *Shubrick*, died suddenly at St. Mary's hospital at 7 o'clock last evening. He had just finished his supper and leaning back gasped two or three times and passed away. Deceased had been suffering for a long time from Bright's disease of the kidneys and was deemed incurable. He was aged 44 years, a native Willimantic, Conn. He was a Mason and will be buried by Temple lodge, at 2 o'clock this afternoon. Cushing Post No. G. A. R. will also participate in the funeral.

Don't pay 25 to 50 cents for dinner when you can get a better one at the Telephone for 15 cents from 11 to 2.

If you want a first-class picture go to Crow's gallery and you will be sure to be suited for his work recommends itself.

For a Neat Fitting Boot

Jr Shoe, go to P. J. Goodmans, on Chenamus street, next door to I. W. Case. All goods of the best make and guaranteed quality. A full stock; new goods constantly arriving. Custom work.

Fresh Eastern and Shoalwater Bay Oysters

Constantly on hand, cooked to any style at Frank Fabre's.

—SHILOH'S CURE will immediately relieve Croup, Whooping Cough, and Bronchitis. Sold by W. E. Dement & Co

—The Rev. Geo. H. Thayer, of Bourbon, Ind., says: "Both myself and wife owe our lives to SHILOH'S CONSUMPTION CURE." Sold by W. E. Dement.

One of the finest billiard tables on the coast at Jeff's "Telephone."

—For Dyspepsia and Liver Complaint, you have a printed guarantee on every bottle of Shiloh's Vitalizer. It never fails to cure. Sold by W. E. Dement.

—Croup, Whooping Cough and Bronchitis immediately relieved by Shiloh's Cure. Sold by W. E. Dement.

For Dinner Parties to order, at short notice, go to Frank Fabre's.

The average female heart is left in a perfect flutter by our latest arrivals of novelties in Dress goods, Parasols, etc. —PRAEL BROS.

Our sale of Ball's Corsets is unprecedented.—PRAEL BROS.

Girl Wanted.

To do general house work. Apply at Empire Store.

WHAT OTHERS SAY.

The Spirit of the Northwest Press.

Astorians are talking loud for a steamboat to run between San Francisco and Astoria direct, in opposition to the O. R. & N. Co. The only assignable reason THE ASTORIAN cites for wishing opposition is the fact that the present ocean steamers demand not only the freight but purchase money besides, to compensate them for running their ships to and fro. We should say the people over there might consider themselves fortunate, as that rapacious company, in most instances, also demand a subsidy of several thousand acres of land.—*Chehalis Vidette.*

There are thoughtless people, both in the United States and in British Columbia, who profess to think the outcome of these discontents will be the annexation of the province to this country. Nothing is less probable. In British Columbia, with its fine open harbors and its fields of coal, Britain has the finest naval station on the north Pacific coast. This alone, dismissing all other conditions (and there are more than could be named in all the columns of this newspaper), will cause her to hold British Columbia as long as she holds any interest in the Pacific ocean. She will never give her up unless, perhaps, in the remote future, she should be induced or compelled to part with all her American possessions. —*Oregonian.*

Unless Mr. Semple is prepared to show Gov. Squire's unfitness for the office, or that the president or his fellow citizens have strongly urged Mr. Semple's acceptance of this high trust we think he has weakened his just claims to the preference. We have yet to hear of the first valid objection to Gov. Squire's administration, and we believe, moreover, that he is proving himself to be a very acceptable public servant.—*Spokane Chronicle.*

In a card in the Yakima *Signal*, J. M. Adams states that his loss by the dynamite explosion in his office two weeks ago will exceed $1,500. The building was a total loss and the printing material was badly injured. It is greatly to be regretted that the scoundrel who perpetrated this deed cannot be apprehended. Mr. Adams has the sympathy of his journalistic associates all over the territory. —*Seattle Chronicle.*

There may be such a thing as liberty of the press in Oregon, but there is very little independence about it. We notice that several papers in this city continue to print the O. & C. and O. R. & N. Co. ads. in consideration of "passes." The business grass must be very short with dailies that feel compelled to "fill up" on this kind of diet.—*Portland Welcome.*

Indian Theories.

The Indian theory of the formation of the Cascade rapids is as follows: Long ago one side of the Cascade mountains fell out and rolled down into the river. The river formerly open to the Indian fishing grounds (The Dalles) was then made difficult to navigate, and the water thereafter rushed swiftly over the huge pile of rocks in the center of the stream. The sides of the mountain at the Cascades seem broken and the theory seems plausible. Another theory is this: During an eruption of Mt. Hood the lava rolled down the valley and shoaled and narrowed the channel and started the water rushing, since which time it has continued the same. All the rock in the vicinity is of volcanic formation, and this theory is also acceptable.—*News, 22.*

Bucklen's Arnica Salve.

THE BEST SALVE in the world for Cuts, Bruises, Sores, Ulcers, Salt Rheum, Fever Sores, Tetter, Chapped Hands, Chilblains, Corns, and all Skin Eruptions, and positively cures Piles, or no pay required. It is guaranteed to give perfect satisfaction, or money refunded. Price 25 cents per box. For sale by W. E. Dement & Co.

Being More Pleasant

To taste, more acceptable to the stomach, and more truly beneficial in its action the famous California liquid fruit remedy Syrup of Figs is rapidly superseding all others. Try it. For sale by W. E. Dement & Co.

—Are you made miserable by Indigestion, Constipation, Dizziness, Loss of appetite, Yellow Skin? Shiloh's Vitalizer is a positive cure. For sale by W. E. Dement.

—All the patent medicines advertised in this paper, together with the choicest perfumery, and toilet articles, etc., can be bought at the lowest prices, at J. W. Conn's drug store, opposite Occident hotel, Astoria.

Buy your Lime of Gray at Portland prices.

Syrup of Figs.

Manufactured only by the California Fig Syrup Co. San Francisco Cal. is Natures Own True Laxative. This pleasant liquid fruit remedy may be had of W. E. Dement & Co. at fifty cents or one dollar per bottle. It is the most pleasant, prompt and effective remedy known, to cleanse the system; to act on the Liver, Kidneys and Bowels gently yet thoroughly; to dispel Headachs, Colds and Fevers; to cure Constipation Indigestion and kindred ills.

—For lame Back, Side or Chest use Shiloh's Porous Plaster, Price 25 cents. For sale by W. E. Dement.

To Accommodate His Patrons.

Alex. Gilbert will keep his saloon open day and night. Fishermen can get a good lunch at any hour of the night. The genuine French sardine constantly on hand.

When others fail try Crow, the leading Photographer, No. 6½ Water street.

At Frank Fabre's.

Board for $22.50 a month. The best in the city. Dinner from 5 to 7.

Order your Firemen's Shirts from Prael Bros.

Gray sells Sackett Bros.' A1 sawed cedar shingles A full M guaranteed.

Private card rooms at Jeff's new saloon—"The Telephone."

Sheet Music.

Former price 35 and 40 cents, latest cut, comic, sentimental, etc., at 10 cents.

GRIFFIN & REED'S
City Book Store.

Cushing Post No. 14, G. A. R.

ASTORIA, Oregon, May 9th, 1885.

Post Orders No, 2.

The Officers and Comrades of Cushing Post No. 14, G. A. R. will assemble at their Post Hall at 12 o'clock on Saturday, May 30, 1885, for the purpose of attending to the proper observance of Memorial service in accordance with the rules and regulations of the Grand Army of the Republic.

By order of R. V. MONTEITH,
Post Commander
W. B. ROSS, Adjutant.

Test Your Baking Powder To-Day!

Brands advertised as absolutely pure

CONTAIN AMMONIA.

THE TEST:

Place a can top down on a hot stove until heated, then remove the cover and smell. A chemist will not be required to detect the presence of Ammonia.

DOES NOT CONTAIN AMMONIA.

Its Healthfulness Has NEVER Been Questioned.

In a million homes for a quarter of a century it has stood the consumer's reliable test,

THE TEST OF THE OVEN.

Price Baking Powder Co.,
MAKERS OF
Dr. Price's Special Flavoring Extracts.
The strongest, most delicious and natural flavor known, and
Dr. Price's Lupulin Yeast Gems
For Light, Healthy Bread, The Best Dry Hop Yeast in the world.

FOR SALE BY GROCERS,
CHICAGO. - ST. LOUIS

LIGHT HEALTHY BREAD.

DR. PRICE'S LUPULIN YEAST GEMS.

The best dry hop yeast in the world.

Bread raised by this yeast is light, white and wholesome like our grandmother's delicious bread.

GROCERS SELL THEM.

PREPARED BY THE
Price Baking Powder Co.,
Man'frs of Dr. Price's Special Flavoring Extracts,
Chicago, Ill. St. Louis, Mo.

For sale by CUTTING, MEHLE & Co., Agents Portland, Oregon

HAPPINESS

Is not constituted only of good health and living,

OUR CLOTHES

AND OTHER

WEARING APPAREL

Play a prominent part in the same also. Now

M. D. Kant

Has the finest assortment of Ready Made Men's, Youth's and Boy's Clothing, also makes them, too, and guarantees all his work to you. He has an immense stock of Gent's Furnishing Goods, Boots, Shoes, Hats and Caps. Also has just received the latest and best of Athletic and Bathing Suits, and sells goods at the lowest bed-rock prices.

M. D. KANT,

THE BOSS

Merchant Tailor and Clothier.

Notice of Application.

NOTICE IS HEREBY GIVEN THAT THE undersigned will apply to the Common Council, of the City of Astoria, at its next regular meeting for a license to sell wine, malt and spirituous liquors, in less quantities than one quart, for a period of one year in the building fronting on Hemlock street and situated on lot 3 block 3 in Shivelys addition to Astoria,

PETER MATTISON.

WHAT!

Do You Think that "Jeff" of The Chop House

Gives you a meal for nothing, and a glass of something to drink? "Not much!" but he gives a better meal and more of it than any place in town for 25 cents. He buys by the wholesale and pays cash. "That settles it."

Hot Lunch, at the Telephone Saloon

From 11 to 2 every day.

A fine lunch with drink or cigar, 25 cents.

No charge after two o'clock,

JEFF.

—A Nasal Injector free with each bottle of Shiloh's Catarrh Remedy Price 50 cents. Sold by W. E. Dement

C. H. COOPER'S,

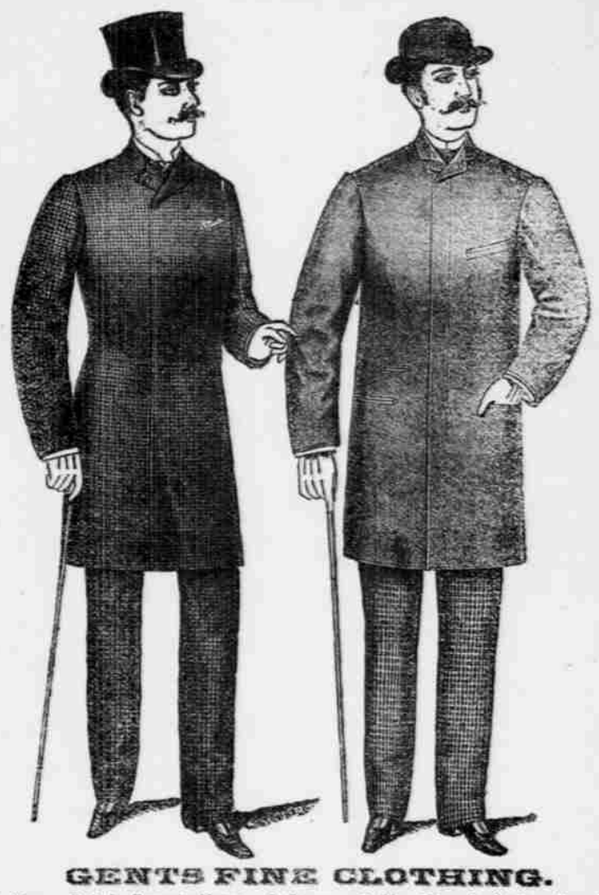

GENTS FINE CLOTHING.

A Few Brief Descriptions of Some of My Finest Styles in Fine

DRESS SUITS.

1st—Is a SINGLE BREASTED SACK SUIT in imported Corkscrew Goods, with flat binding, a close fitting cut, and equal to any work made to order. They come in two shades, BROWN and DARK NAVY BLUE.

2nd—Is a SINGLE BREASTED FROCK SUIT in dark Navy Blue Crepe Cloth, without binding, which makes up one of the finest, and most durable Dress Suits manufactured.

3d—Is a SINGLE BREASTED SACK SUIT in a very fine fancy Cassimere, dark in color, in style, a broken plaid with a little blue and orange running through, giving it a very handsome appearance, without binding.

4th—Is a SINGLE BREASTED FROCK SUIT in a fine dark fancy Cassimere, a black Diagonal Cloth with a fine thread of green and red silk running throughout, without binding.

5th—Is a DOUBLE BREASTED SACK SUIT in a fine dark mixed Cassimere, a broken plaid with an old gold silk thread running through, forming a large and almost indistinct plaid. Very neat and durable. No binding.

6th—Is a DOUBLE BREASTED FROCK PRINCE ALBERT SUIT in a fine black cloth with black satin lining and stitched edge. Also have same style suits with Farmer satin lining, and bound with black silk binding.

7th—Is a SINGLE BREASTED SACK SUIT in an extra fine blue Cloth with a fine black silk flat binding, the finest Goods made up in Gents' Sack Suits.

Besides these few mentioned lines, I have a large assortment in SINGLE or DOUBLE BREASTED SUITS, and SUMMER OVERCOATS. Also BOYS SUITS with knee or long pants.

To go with these FINE DRESS SUITS I have an elegant assortment of

Gents Fine Furnishing Goods, Hats, Caps, Boots or Shoes.

THE LEADING DRY GOODS AND CLOTHING HOUSE IN THE CITY.
The Largest Stock. The Finest Goods. The Lowest Prices.

C. H. COOPER

Phythian Building. - - - - - - - - ASTORIA, Or.

The New York Novelty Store

The Leading Stationers and News Dealers of Astoria.

REMEMBER ONE PRICE ONLY.

ARTISTS' MATERIALS.
TOILET ARTICLES.
JAPANESE GOODS
FANCY GOODS.
BABY BUGGIES.

PIANOS.
MUSICAL INSTRUMENTS.
JEWELRY.
WATCHES AND CLOCKS.
BIRD CAGES.

The Latest Notions and Novelties, Etc.

We defy any and all competition. Call, examine our goods and be convinced.

OPPOSITE PARKER HOUSE, - - - ASTORIA, OREGON.

GO TO THE

O. K.

Hair Dressing Saloon

Parker House, Main St.,

For a first-class Shave, scientific Hair-cut, and hygienic Shampoo, etc,

H. Du PARK, Prop.

Astoria Bakery

AND

Columbia Candy Factory.

Ed. Jackson, Proprietor.

Candies, - - - 20 Cts per lb.

Bread, Pies and Cakes delivered every day.

CITY BOOK STORE

Fine Stationery,
Blank Books,
School Books,
Music Books,

Agents for Steck's Little Giant, and Kranich and Bach's Pianos, Taber, and Western Cottage Organs,

SHEET MUSIC AND MUSICAL INSTRUMENTS.

GRIFFIN & REED.

D. A. McINTOSH,

The Leading Clothier and Hatter.

New Goods! | IN ALL DEPARTMENTS. | New Styles!

Men's, Youths' and Boys'

CLOTHING

Hats and Furnishing Goods.

☞FINEST GOODS AT THE LOWEST PRICES☜