The Daily Astorian.

ASTORIA, OREGON:

SUNDAY.....MARCH 22, 1885

ISSUED EVERY MORNING.
(Monday excepted)

J. F. HALLORAN & COMPANY,
PUBLISHERS AND PROPRIETORS,
ASTORIAN BUILDING, - - CASS STREET

Terms of Subscription.

Served by Carrier, per week..... 15cts.
Sent by Mail, per month..... 60cts.
" " " one year $7.00
Free of postage to subscribers.

☞Advertisements inserted by the year at the rate of $2 per square per month. Transient advertising fifty cents per square, each insertion.

Notice To Advertisers.

THE ASTORIAN guarantees to its advertisers the largest circulation of any newspaper published on the Columbia river.

The Oregon year contains 59 legal holidays.

Capt. Davis has returned from Sodaville.

The *Columbia* is due from San Francisco this morning.

The infant son of S. L. Lovell, of Westport, was buried yesterday.

The *Monmouthshire* has 1,560 tons of wheat aboard and will clear to-morrow.

Capt. P. E. Ferchen will celebrate his 51st birthday by a party to be given at his residence this evening.

John S. Martin, of Portland, of the steamer *Gold Dust*, who mysteriously disappeared last week, is still unheard from.

The *Olympian* will soon be put on the route between Victoria and Tacoma. The *Alaska* is still in the bone yard at Portland.

The Cutting Packing Company are adding to their rack net stands and making more room in their large establishment to handle salmon the coming season.

The first of the government scows to be used in transporting stone to the new jetty at the mouth of the Columbia was launched from Smith's boat yard last Friday.

A horse belonging to F. Mortin started from Stinson's blacksmith shop yesterday and was stopped by the illuminated sign in front of Frank Fabre's restaurant, the sign being smashed.

Quite a settlement is growing up at John Day's river; eight families have moved in there lately and bought land. O. D. Young has generously donated a fine site for a schoolhouse for district No. 22, and the lumber for the building was bought yesterday. About twenty-five children will attend this summer.

The *Idaho* fired a thundering gun at 8:30 last night and rounded in from the far north. She reports gold discoveries at Beaver inlet, a row at the Sitka Indian school, and extensive operations at the Douglas island quartz mill. Sheldon Jackson and wife, heads of the Presbyterian mission of Alaska, are on board.

Complaints are made regarding reckless shooting on the hillsides. One lady who was standing on her back porch yesterday heard the "zip-spang" of a bullet as it sang past her. It does seem as though the plainest dictates of common sense would suggest care in firing guns and revolvers near dwelling houses. There is room enough over toward Young's river for twenty-seven regiments of shootists.

Uniontown is progressing; new buildings are going up in every direction. If some provision could be made for keeping the beach free from salmon heads and entrails that drive would be a pleasant one this season. Last summer it stunk the whole time; a little effort would do away with the nuisance and furnish what Astoria badly needs—a place to take a drive or pleasant stroll in leisure hours.

J. A. Johnson, of Eagle Cliff, writes to C. S. Malarkey to say that he has $900 worth of new nets in the river every day and five men hard at work, and they can not make a living. All hopes of taking smelt are not yet abandoned, but are daily growing dimmer. Seals are troublesome, and Mr. Johnson says: "The seals stole four salmon out of my nets to-day and we had a hard fight with a sea lion. It was 15 feet long and was determined to get into the boat after a salmon. We had no gun and fought it off with a hatchet and a long pole."

At the last session of the county court the difficulty attending the road around by Smith's point was fixed up. The Washington, Union and Cutting packing companies arranged so that the private road they built for their convenience can now be used by the public and the gate no longer bars the way. The next step might be to widen that strip of road from Trullinger's mill to where it joins the road to Smith's point, and thus make it less liable to occasional accidents. As it now is there will be a sad accident there when the summer traffic begins.

In a letter received by "Chaplain" Stubbs from one of the wrecked crew of the *Kirkwood*, the writer says: "Our ship was lost on the rocks about 400 miles from the Fastnet light, on the Irish coast. After we had been three days on the wreck, a passing steamer lowered her boat to take us off. The sea was running very high and the boat was instantly smashed. They then lowered another boat and successfully manned her with a crew of six men. With great effort and difficulty they came near enough to take us off by means of lines, and we were all safely taken off, having been drawn through the surf, and were taken to the steamer, and finally we were landed in Liverpool."

Carl Adler offers big inducements to cash purchasers this week. His stock is to be sold and you can save money by buying there.

The value of your money and more can be had at Carl Adler's. Call and see the wonderful bargains. You can't afford to stay away.

Go to Mrs. Malcolm's and see the beautiful and varied assortment of spring goods on hand and ready for inspection. All the latest novelties. Mrs. McMaster has just returned and will take pleasure in displaying new goods and will certainly please all who come. No charges made for trimming goods bought in the house. Would call special attention to the fine assortment of gold, silver, and steel laces and braids. New flowers and feathers a specialty.

Easter Cards.

A few of the most unique designs were received at Adler's from eastern manufacturers. They are only a sample lot and will be sold cheap.

Fresh Eastern and Shoalwater Bay Oysters

Constantly on hand, cooked to any style at Frank Fabre's.

Go to Wilson & Fisher's and see something new in window stope.

One of the finest billiard tables on the coast at Jeff's "Telephone."

LAST EVENING'S MEETING.

A meeting of Columbia river fishermen was held in the court house last evening. It was called to order by C. H. Stockton, who stated the object of the meeting to be to petition the governor of the state asking that the fish traps in the river be removed. The speaker was elected president of the meeting and Thos. Dealy secretary, who offered the following preamble and resolution:

WHEREAS, The fishermen of the Columbia river did petition the Oregon legislature, asking that body to memorialize congress, asking that body to remove or regulate traps in the Columbia river; and,

WHEREAS, The Oregon legislature did pass such memorial, and

WHEREAS, Congress has adjourned and no action has been taken on the memorial, be it therefore

Resolved, That this meeting immediately telegraph the governor of the state of Oregon and request the governor to request the secretary of war to instruct the proper officers in this state to at once investigate the matter and if found to be dangerous to life and property to have the same removed.

The resolution was unanimously adopted. The following committee was appointed. Messrs. Schuring, Brant, Scoelling, Peterson and Hayden to confer with the governor and send him the resolution.

Thos. Dealy stated that it would be necessary to have a plain understanding whether the fish traps would be removed or not; that the traps should be removed, but that it would not do to commit any act that would get any one into trouble; whatever was done should be done in a lawful way and a determined effort should be made to have the traps removed legally. The traps were not within the jurisdiction of the governor, but he thought that the governor would aid in bringing the matter before the secretary of war. He thought it would be well to take up a collection to defray the expenses of telegraphing, etc., which was done, the sum of $7.85 being thus realized. The meeting then adjourned to meet at the call of the president.

Upper Astoria Public School.

Summary for the month ending March 20th, 1885. Number registered, 87; average number belonging, 73; average daily attendance, 71; average daily absence, 2; present number belonging, 76; number cases tardiness, 16. Pupils neither absent nor tardy: Grammar department: Willie Young, Theodore Brakke, Harry Young, Alfred Bell, Hermey Duncan, Frank Leinenweber, Bohnart Knutsen, Christ. Leinenweber, Bennie Bell, Carl Kielhofer, Oliver Bell, Johan Young, Eva Holmes, Clara Young, Alma Holmes, May Leinenweber, Emma Nelson. Primary department: Alfred Leinenweber, Fred Berio, Frank Johansen, Fred Leinenweber, Willie Gallagher, Carl Knutsen, Jimmie Davis, George Ferry, Milio Cotardi, Sequert Amundsen, Julia Kopp, Lucilla Duncan, Nellie Taylor, Maggie Olvis, Annie Ferry, Maggie Higgins, Tena Seim, Lena Kielhofer, Kate Taylor.

C. C. BROWER, Principal.
MRS. E. M. DAVIS, Primary.

Drowned.

Frank and Eddie Pitkin, sons of S. J. Pitkin, aged 14 and 9 years respectively, started from the beach above Trullinger's mill yesterday morning at nine o'clock in a small row boat. The ebb tide caught them and sent the boat broadside on against the piles under Trullinger's wharf. The boat upset and the boys cried loudly for help as they struggled in the water. Before assistance could possibly reach the unfortunate lads they were swept below the surface and drowned. Boats immediately put out, and all day long strenuous efforts were made to recover the bodies but without avail. Universal sympathy is felt for the sorrowing parents who were so instantly bereaved of their children.

The captain of the river steamer *Fleetwood* is under arrest on a warrant issued from the justice court of North Portland for assaulting Frank Brown, a poll tax collector. It was reported that some one had been collecting poll tax from Chinamen and others along the water front, and giving for the same receipts on old worthless stubs. The celestials got on to this style of business, and on Brown making his appearance Whitcomb wanted him to show his credentials and he claims this was refused. This led to the fuss and arrest. The case will be tried at 2 o'clock to-day.—*Standard, 21.*

Joseph Drake, one of the murderers of David Schwartz, was hanged at Salem yesterday, at 1 P. M., by sheriff Minto. The execution was accomplished without any mishap, and Drake's neck was broken by the fall. The scaffold was erected at the northeast corner of the court house, and only a few spectators were admitted, though Drake could be seen from the outside until the trap was sprung. The body was cut down in twenty minutes and given to his friends for burial. He went to his doom with a firm step and without assistance, and on the "brink of the grave" protested his innocence to the last.—*Standard, 21.*

Hot Lunch, at the Telephone Saloon

From 11 to 2 every day.

A fine lunch with drink or cigar, 25 cents.

No charge after two o'clock,

JEFF.

WHAT!

Do You Think that "Jeff" of The Chop House

Gives you a meal for nothing, and a glass of something to drink? "Not much!" but he gives a better meal and more of it than any place in town for 25 cents. He buys by the wholesale and pays cash. "That settles it."

At Frank Fabre's.

Board for $22.50 a month. The best in the city. Dinner from 5 to 7.

Buy your Lime of Gray at Portland prices.

Remember Adler's 5 cent and ten cent counters. Such bargains are rare.

Your children will be delighted if you let them see all the nice things for 5 and 10 cents at Adler's

Private card rooms at Jeff's new saloon—"The Telephone."

A Happy Thought.

It was a happy thought that led to the production of a concentrated fruit syrup, so harmless in its nature that it may be given either to the mother or her babe, relished alike by both, and of such wonderful efficacy that all who take it feel brighter and happier. W. E. Dement & Co. will furnish anyone wishing Syrup of Figs a trial bottle free of charge, or will sell 50 cent and one dollar bottles.

RULES OF THE CIRCUIT COURT, FIFTH JUDICIAL DISTRICT.

1. All pleadings and motions must be in writing, and no pleading, motion, affidavit or other paper (except the summons, depositions and exhibits) shall be filed by the clerk in any cause, unless it is plainly written or printed, on paper of the usual size and manner of fold known as "legal cap," without interlineations or erasures, and has the lines thereof numbered consecutively from one upwards on each page, and each page thereof numbered, the numbers to be plainly written or printed on the margin thereof, and any pleading or paper which shall be placed among the papers on file, in any cause, which shall not fulfill the above requirements, shall be treated as though it had not been filed and the cause shall proceed without regard thereto, and the party who offered the same shall not be allowed to file a substitute therefor until he shall have obtained leave of the court, or of a judge thereof, to file said substitute.

2. In all actions, suits and proceedings wherein the defendant has appeared a certified copy of each paper and affidavit subsequently filed therein, and of each paper brought into this court by transfer, shall within the time limited for the filing of the same, be served on the attorney of the adverse party, if the adverse party have an attorney in the court, and no such paper or affidavit shall be filed in any such cause, unless the same shall bear upon, or attached to it, evidence of the due service, on or before the day on which it is offered for filing, of the certified copy above mentioned, which evidence shall consist of a certificate of a sheriff, or the affidavit of the party making the service, showing the time, place and manner of such service, or a written admission of such service duly signed by the attorney on whom such service was made, and such service and evidence thereof shall be deemed and held to be an essential and indispensable part of a valid filing of any and every such paper and affidavit. *Provided*, that in case the attorney of the adverse party shall not be or reside in this county, or shall be absent from the town in which he keeps his office, service of such copy may be made by depositing the same in the post-office addressed to such attorney at his usual place of abode, or of doing business.

3. If any pleading or paper designated in the above rule shall be marked as filed, or shall be placed among the papers on file in any cause which shall not fulfill the requirements of said rule the same shall be treated as though it had not been filed and the cause shall proceed without regard thereto; and the party who offered the same shall not be allowed to file a substitute until he shall have first obtained leave of the court or of a judge thereof so to do.

4. If the clerk shall nevertheless attempt to file any paper or affidavit, not bearing upon it the evidence of service above mentioned, such attempted filing shall be without effect; and the cause shall proceed in the same manner as though such paper or affidavit had not been offered for filing, and such paper or affidavit shall be removed from and shall not constitute, or be used as a paper or affidavit in such cause.

5. All copies of papers served shall be exact copies of the originals filed, as to wording, as to the number and numbering of the lines, as to the exact words and parts of words on each line, and as to all endorsements thereon, excepting the file marks.

6. If it at any time be [illegible] to appear to the satisfaction of the court, or a judge thereof, that a party or his attorney has caused to be filed in a cause any paper, of which a true and exact copy in all respects as required by rule three (3) has not been served, such paper shall be at once stricken from the files, and the party who filed the same shall not be allowed to file a substitute therefor, until he shall have obtained leave of the court, or a judge thereof so to do and shall have served on the adverse party such a copy of such substitute as is provided by rule three (3.) The adverse party shall be entitled to the same rights concerning any substitute, allowed to be filed as above provided, including the time to move or plead thereto, as he would have been entitled to concerning the original had it been properly on file.

AMENDED PLEADINGS.

7. When any portion, less than the whole, of any pleading shall be stricken out on motion, or shall be held insufficient on demurrer the entire pleading shall be amended by the filing of a new pleading in the same language as the one so stricken out, omitting the part as to which the motion or demurrer was sustained, may be filed without leave, at any time within one day; but no amended pleadings, other than those mentioned in this rule, shall be filed without leave of the court so to do first had and obtained.

AFFIDAVITS.

8. In all cases where affidavits shall be filed to be used on the hearing of any motion, the opposing party shall have one day after the filng of the same, in which to file counter affidavits, unless such time shall, by special order made by the court, be enlarged or shortened. No affidavit shall be filed in any such case, except those in chief by the moving party, and counter affidavits, by the adverse party. All affidavits filed in chief, in support of any motion, shall be filed at the same time such motion is filed, unless otherwise specially ordered by the court.

MOTION.

9. A motion book shall be kept in which shall be entered by the clerk or by one of the attorneys in the cause, a statement of all motions or issues at law at the time when any such motion is filed or such issue of law shall arise. The entry of a motion or issue at law on the motion book, shall be made by entering therein, the date of the entry, the title of the cause, the names of the attorneys for the plaintiff and defendant and the nature of the issue.

TRIAL CALENDAR.

10. Two trial calendars shall be kept: One for law cases, civil and criminal, and one for equity cases.

11. No cause shall be placed in a trial calendar until it is at issue, and then only by the clerk, at request of one or the other of the parties thereof, or their attorneys.

12. All causes placed upon the trial calendar for trial at any term, and not reached in their regular order, or which shall not, for any other reason, be tried, at that term shall stand continued for the term, and shall without any further order be placed upon the trial calendar of the next succeeding term.

13. No agreement between parties or their attorneys, concerning any proceeding before this court, will be regarded or enforced, unless the same is made in open court and noted by the judge of the court in his minutes, or reduced to writing and subscribed by the party or attorney to be bound thereby.

RECORDS.

14. No record or paper belonging to the files of the court shall be taken from the office or custody of the clerk, except upon an order of the court or judge thereof, made in writing, and any such person taking such record or paper shall receipt in writing to the clerk therefor.

For Dinner Parties to order, at short notice, go to Frank Fabre's.

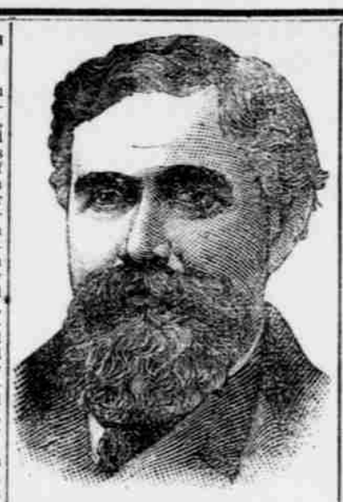

GEN. JOHN CHAS. BLACK.

Gen. J. C. Black was nominated March 6th, 1885, as commissioner of pensions, being the first Democrat ever named for that office. The Black family were among the earliest settlers in Pennsylvania, and Gen. Black's father was born and bred in that state. Gen. Black, however, was born in Lexington, Mississippi, Jan. 27th, 1839, his father having removed to that state on account of his failing health. At the age of eight, young Black with his mother located at Danville, Ill., and has resided there ever since, with the exception of eight years, from 1867 to 1875, when he lived in Champaign, Ill. He received the advantages of a classical education which, however, was obtained through his energy in working at odd jobs in the intervals of his studies. In 1861 he enlisted in the forty-seventh Illinois regiment and was mustered out August 15th, 1865, as a brevet-brigadier general. He was wounded at the battles of Pea Ridge and Prairie Grove; in the former battle, so severely as to cripple his left arm. On leaving the army he took up the study of law in Chicago and in 1857 commenced practice continuing the same till his appointment as commissioner of pensions. Mr. Black for eighteen years has been an active Democrat and was on three occasions a candidate for congress, but his district being strongly Republican, he was defeated each time and in 1872 he ran on a fusion ticket for lieutenant governor, and was the nominee of the Democratic caucus for the United States senatorship in 1879. He declined to be a candidate for governor at the Peoria convention in 1884, and although his name was most promptly mentioned in Democratic circles for the vice-presidency on the ticket with Cleveland, he refused to allow his friends to consider him a candidate. He never held a public office of profit, although he has been connected as an officer with many charitable institutions. He is a member of the board of trustees of the national home for disabled soldiers. As a lawyer Mr. Black stands confessedly at the head of his profession. Not only is he renowned for his great erudition, but he is one of the ablest speakers of his state. As a political speaker he has few equals and therefore his services have always been in demand at election times. Upon the advent of the Democrats into national power Mr. Black's name was the first to be sent to the senate for confirmation, after the cabinet had been installed. In the great contest between the Republicans and Democrats in the Illinois legislature for the United States senatorship Mr. Black was one of the prominent men offered as a compromise candidate.

SHE WAS AT THE RINK.

"You ought to have seen me," said a pretty young lady to the minister at the dinner table. "I'd just got the skates on and made a start when down I came on my—"

"Josie!" said her mother.

"What? Oh, it was too funny! One skate went one way and the other went the other way; so, down I came, kerflop, on my—"

"Josephine!" provokingly spoke her father.

"Well, what? They scooted from under me, and down I came on my—"

"Jo-se-phine!" yelled both parents.

"On my little brother who had me by the hand and like to have smothered him. Now, what's the matter?"

The girl's mother emerged from behind the coffee-pot, a sigh of relief escaped from the minister, and the old gentleman adroitly turned the conversation into a religious channel.

Bucklen's Arnica Salve.

THE BEST SALVE in the world for Cuts, Bruises, Sores, Ulcers, Salt Rheum, Fever Sores, Tetter, Chapped Hands, Chilblains, Corns, and all Skin Eruptions, and positively cures Piles, or no pay required. It is guaranteed to give perfect satisfaction, or money refunded. Price 25 cents per box. For sale by W. E. Dement & Co.

For a Neat Fitting Boot

Or Shoe, go to P. J. Goodmans, on Chenamus street, next door to I. W. Case. All goods of the best make and guaranteed quality. A full stock; new goods constantly arriving. Custom work.

CROW

Does not make any second-class Pictures at his New Gallery, No. 614, on the Roadway.

Choice Seed Oats

For sale at J. H. D. Gray's.

Syrup of Figs.

Nature's own true Laxative. Pleasant to the palate, acceptable to the Stomach, harmless in its nature, painless in its action. Cures habitual Constipation, Biliousness, Indigestion and kindred ills. Cleanses the system, purifies the blood, regulates the Liver and acts on the Bowels. Breaks up Colds, Chills and Fever, etc. Strengthens the organs on which it acts. Better than bitter, nauseous Liver medicines, pills, salts and draughts. Sample bottles free, and large bottles for sale by W. E. Dement & Co., Astoria.

—All the patent medicines advertised in this paper, together with the choicest perfumery, and toilet articles, etc., can be bought at the lowest prices, at J. W. Conn's drug store, opposite Occidental hotel, Astoria.

Gray sells Sackett Bros.' A1 sawed cedar shingles A full M guaranteed.

—"Hackmetack," a lasting and fragrant perfume. Price 25 and 50 cents. Sold by W. E. Dement.

—A Nasal Injector free with each bottle of Shiloh's Catarrh Remedy Price 50 cents. Sold by W. E. Dement

Don't pay 25 to 50 cents for dinner when you can get a better, one at the Telephone for 15 cents from 11 to 2.

WHERE'S THE POSTOFFICE!

A stranger who had just stepped off the train accosted a citizen of a southern Illinois town with the query:

"Where's the postoffice?"

"Up there," replied the citizen, with an indefinite wave of his hand, and then, with an angry look on his face, he vanished.

"Where's the postoffice?" inquired the stranger of an urchin whom he met. The boy gave him a searching look, and muttered, as he passed on:

"Jones street."

The stranger was still at a loss to know which way to wend his steps, when he came face to face with a little, squat, wrinkle-faced man who wore a battered plug hat and looked like a played-out politician. As pleasantly as he could, the stranger asked:

"Where's Jones street? I'm after the postoffice."

A look of amazement came upon the little squat man's wrinkled face, and he blurted out:

"The hell you are!"

Half an hour later the stranger succeeded in finding the postoffice, but, as he was about to enter, a large crowd gathered about him, and a tall, unshaven man detained him and thus spoke:

"Stranger, we're a peaceable and a hospitable people. We behave ourselves towards everybody as behaves hisself. But we has our rights, and we're agoin' to stand by 'em. Before you are most of the candidates for this here postoffice. All of us are Jackson Dimocrats, we is, and we believe in home rule. One of us is goin' to have this here postoffice, and no carpet-bagger is goin' to to come in here and steal a march on us. You have acted very suspiciously, and now on behalf of these assembled patriots, I give you fifteen minutes in which to get outside the corporate limits of this town. If you refuse, we'll arrest you for a vagrant. And you kin jist tell the rest of the carpetbaggers that down here in Illinois we knows our rights, and will have 'em. Eternal vigilance is the price of liberty! You see that town-clock up there?"

The stranger remonstrated, [illegible] explanations were unheeded by t[illegible]gry crowd, and in exactly fourteen [illegible]tes he crossed the boundary line of t[illegible]own, followed closely by a lot of indignant Democrats and quiet once more reigned in that burg. Strangers are closely watched, however.

Test Your Baking Powder To-Day!

Brands advertised as absolutely pure

CONTAIN AMMONIA.

THE TEST:

Place a can top down on a hot stove until heated, then remove the cover and smell. A chemist will not be required to detect the presence of Ammonia.

DOES NOT CONTAIN AMMONIA.

The Healthfulness Has NEVER Been Questioned.

In a million homes for a quarter of a century it has stood the consumer's reliable test,

THE TEST OF THE OVEN.

Price Baking Powder Co.,
MAKERS OF
Dr. Price's Special Flavoring Extracts,
The strongest, most delicious and natural flavor known, and
Dr. Price's Lupulin Yeast Gems
The Light, Healthy Bread, The Best Dry Hop Yeast in the world.

FOR SALE BY GROCERS,
CHICAGO. - ST. LOUIS.

LIGHT HEALTHY BREAD.

DR. PRICE'S LUPULIN YEAST GEMS.

The best dry hop yeast in the world.

Bread raised by this yeast is light, white and wholesome like our grandmother's delicious bread.

GROCERS SELL THEM.

PREPARED BY THE
Price Baking Powder Co.,
Man'f'rs of Dr. Price's Special Flavoring Extracts,
Chicago, Ill. St. Louis, Mo.

For sale by CUTTING, MERLE & Co., Agents Portland, Oregon

Grand Clearance Sale!

J. Strauss, of the New York Novelty Store, is now in San Francisco for the purpose of personally selecting and buying a large and varied assortment of goods; in consequence thereof, we offer

For the Next Twenty Days

Special bargains in every department; we have materially reduced the prices on all classes of goods, and "the public" will find it to their advantage to call, examine and price our varied stock, consisting in part of

Clocks, Plated Ware,
Pictures and Frames,
Albums, Baby Carriages,
Cutlery, Bird Cages, Playing Cards,
Accordeons, Violins, Banjos, Guitars,
Stationery, Roller Skates, Toys, Etc.

All we ask of the public is that they call and we will guarantee to at once prove the truth of our assertions and satisfy them. Remember that this is a bona fide clearance sale and will hold good for twenty days only.

New York Novelty Store.

Opposite Parker House,
MAIN STREET, - ASTORIA, OREGON

—SHILOH'S CURE will immediately relieve Croup, Whooping Cough, and Bronchitis. Sold by W. E. Dement & Co

1885. 1885.

Spring Opening!

—OF—

Dry Goods.
CLOAKS,
AND
WRAPS,
FANCY
GOODS.
Etc., Etc.

CLOTHING,
FURNISHING
GOODS,
HATS
AND
CAPS,
Boots and Shoes.

Ginghams, Foulards, Sateens, Seersuckers, Shirtings, Zephyrs, Lawns, Prints.

We are Now Showing the Choicest

SELECTION OF

WASH GOODS

Ever brought to Astoria at exceedingly LOW PRICES.

EMBROIDERIES AND LACES

We have received per express, direct from New York importers over 11,000 yards of Cambric Embroideries of the latest designs from 33 to 50 per cent. under former prices.

Hand Made Trochon Laces from 10 to 50 Cents per Yard.

The Leading

DRY GOODS AND CLOTHING HOUSE OF ASTORIA,

C. H. COOPER'S.

Cannery for Sale.

THE MANHATTAN CANNERY IS OFFERED FOR SALE.

Price $4,400. Apply to MRS. L. FALANGOS, Clifton, Or.

Astoria, Feb. 25th, 1885.

Astoria Bakery AND Columbia Candy Factory.

Ed. Jackson, Proprietor.

Candies. - - - 20 Cts per lb.

Bread, Pies and Cakes delivered every day.

CITY BOOK STORE

Fine Stationery,
Blank Books,
School Books,
Music Books,

Agents for Steck's Little Giant, and Kranich and Bach's Pianos, Taber, and Western Cottage Organs,

SHEET MUSIC AND MUSICAL INSTRUMENTS.

GRIFFIN & REED.

PARKER HOUSE Shaving and Bathing Saloon.

Ladies' Hair Dresser and Wig Maker

All kinds of HAIR WORK MADE TO ORDER

Ladies' Hair cutting and Shampooing a specialty. All work done in the most artistic manner and in the latest style.

L. DuPARK, Prop.
Parker House, Main St., Astoria, Or

FOR SALE,

One E. W. BLISS, Latest Improved HOWE SOLDERING MACHINE,

With West's Crimper attached.

This Machine is Nearly New and is Sold for Want of Use.

Address

GEO. W. DUNBAR'S SONS, New Orleans, La.

REMOVAL!!

I will remove my entire stock into the new store formerly occupied by R. Dixon, and will open with a large stock of new goods for Spring and Summer on

WEDNESDAY,

March 18, '85.

D. A. McINTOSH,