The Daily Astorian.

ASTORIA, OREGON:

SATURDAY.....NOVEMBER 15, 1884

ISSUED EVERY MORNING.
(Monday excepted)

J. F. HALLORAN & COMPANY,
PUBLISHERS AND PROPRIETORS,
ASTORIAN BUILDING. - - CASS STREET

Terms of Subscription.

Served by Carrier, per week..... 15cts.
Sent by Mail, per month..... 60cts.
" " " one year.....$7.00
Free of postage to subscribers.

☞ Advertisements inserted by the year at the rate of $2 per square per month. Transient advertising fifty cents per square, each insertion.

Notice To Advertisers.

THE ASTORIAN guarantees to its advertisers the largest circulation of any newspaper published on the Columbia river.

Bets are nearly payable.

The *Allabahad* was entered out for the Columbia river at Hong Kong October 14th.

Reserved seats at the New York Novelty store for Rose Eytinge's great impersonation of "Felicia."

Do you thing the people will re-elect him when his first term expires four years from next March?

Isaac P. Newton suicided at Portland last Thursday night. He was aged 65 years. Delirium tremens.

Invitations are out for the Olympic club social which will be given at their rooms next Thursday evening.

There are fifty-four political papers in Athens and when politics begin to get hot, the Greek's come over to Astoria to catch salmon.

Carl Adler has generously offered a prize to the handsomest baby. The prize will be on exhibition in the window of his store until December 4th.

Whichever way the election is decided the men that sell hats are winners. Of course none but the best quality of hats are ever lost or won on an election bet.

An egg was laid upon the table of an Ashland editor last week that measured 6¼x8½ (the egg). It must have been a very brave hen. It will not do it egg-hen.

The ship *McNear*, which sailed from Manila on September 6th for Astoria, put back on the 9th with loss of port anchor and 120 fathoms of chain, not having been outside of the bay.

The commonest kind of news printing paper in Mexico costs 12 cents a pound, and when an editor hasn't got the 12 cents handy he suspends publication for a week and goes to a bull fight.

The Seattle *Post-Intelligencer* speaks of "the town of Astoria." There is a town called Astoria on Long Island, New York. It is to that place that our Sound contemporary probably alludes.

The Democrats of Astoria and vicinity will have a celebration this evening. Everyone, irrespective of age, sex or previous condition of servitude is invited to participate. Fill the torches.

When a young Kanaka gets old enough to vote he is called "wakalauumamakumakki!" That's about the way the average voter feels just at present in the absence of reliable news from New York.

Antone Broffeur was brought down from Skamokwa yesterday afternoon suffering from a fractured skull, and a badly lacerated scalp. He was taken to the hospital and attended to by Dr. Fulton.

After the present trip of the iron steamer *Yaquina* from San Francisco, she will be laid up for about a month to give her boilers some needed repairs. During that time the railroad from Corvallis will be completed.

Not since Hawkins was here has there been a bigger beet than that sent in from Clatsop plains. It is the boss beet; measures twenty-seven inches around the waist and blushes red at its size and weight—22 pounds.

The *Columbia*, *Abeona*, *Cypres* and *County of Merioneth* sailed yesterday. The *Ryevale* sails to-day. The *Valley Forge*, previously reported, and the British bark *Doxford*, Cleeve master, from Antofogasta, arrived in.

New Orleans is putting on frills because it has a hotel "under which fishes swim and the tide rises and falls." Pshaw! Astoria has three hotels under which fishes wag their tails and the tide rises and falls, a bigger rise and fall than the Crescent city can show. Come now.

Some of the ladies exhibited their political preferences by betting on their candidates. Hairpins, gloves, and candy seemed to be the favorite wagers, and as soon as the matter is decided dealers in these staple articles may expect a rush.

Clark Loughrey caught the Chinese thief yesterday in the act of stealing another cloak from the store of Van Dusen & Co. The rascal had eight clocks in his cache, which were recovered and he is in limbo awaiting deserved punishment.

The ladies of the M. E. Church will give a fair and netertainment on the evenings of December 4th and 5th. On the evening of the 4th, a baby show. Everybody come and bring your babies under 3 years old; The handsomest baby gets a prize and the best behaved baby takes the cake.

In Justice Goodell's court yesterday R. R. Martin was on trial for selling liquor to a minor. A jury was impaneled, which upon hearing the testimony, dismissed the defendant. The case of J. Bottger charged with the same offense was on trial yesterday afternoon, and will be continued at 10 o'clock this morning.

THE ASTORIAN is in receipt of a communication from Pacific county. It simply says "What do you know about the presidential contest?" Well, we don't know for a dead certainty any more than this:—that Blaine has 182 electoral votes, and Cleveland has 183, with the strongest probabilities of Cleveland getting the 36 votes of New York which will elect him.

Democratic Celebration.

HEADQUARTERS OF THE
CLEVELAND AND HENDRICKS
DEMOCRATIC CLUB OF ASTORIA.

The people of Clatsop county will celebrate the election of Cleveland and Hendricks this Saturday evening, the 15th inst., by a grand torchlight procession. All good citizens of the city are invited to attend. A grand display of fireworks and a salute of one hundred guns will add to the fun.

All citizens are requested to illuminate.

By order of THE COMMITTEE.

Lost: An Ear-ring.

Five dollars will be paid to any person finding and leaving same at this office.

Removal.

Mrs. A. B. Jewett has removed to rooms 3 and 4, Odd Fellows Building. Dresses cut, made and fitted in the most fashionable style.

CLEVELAND AND HENDRICKS

The President and Vice President Elect of the United States.

Well, the agony is over and it can now be said with almost absolute certainty that Cleveland and Hendricks are elected. A telegram from Portland yesterday afternoon says "Cleveland is undoubtedly elected." The dispatch in yesterday's ASTORIAN concerning the clipped Blaine votes was sent as a special to the San Francisco *Chronicle* also, but later inquiries failed to substantiate its truth.

Following is culled from yesterday's dispatches:

THE LATEST STATEMENT.

NEW YORK, Nov. 13.—The *Herald*, in its summary of the vote of New York state by counties, as far as ascertained by the official count, gives Cleveland a plurality of 1,254 votes. In the case of six counties, however, where the canvassers adjourned, owing to some technicalities, and where the pluralities may be changed, unofficial figures are given. The vote for Butler and St. John are as follows: St. John 27,769, Butler 12,533.

In the counties already canvassed there has been no material change in the majorities since yesterday. Blaine has gained one vote in Columbia, and two in St. Lawrence county, and lost two votes in Schuyler, making his net gain one vote. Cleveland has gained six votes in Kings and lost ten in Oneida, making his net loss four. This reduces Cleveland's plurality by five votes, making it now 1,254. Only three counties have not yet furnished the official result, Franklin, Green and New York.

THE NEWSPAPERS' FIGURES.

NEW YORK, Nov. 13.—The *World* figures up Cleveland's plurality in the state at 1317, the *Herald* at 1259, the *Times* at 1246, and the *Sun* at 1200. The *Tribune* gives no figures, but feebly maintains that doubt of Cleveland's plurality still exists, and says it seems certain that the official count will reduce the Democratic claim of 1200 for Cleveland, but how much cannot yet be known. None of the counties in the interior from which the state and national committees were led to expect corrections seem, so far, to have made material changes. Ulster and Albany, especially, failed to confirm reports on which a Blaine plurality had been figured. Nearly all the facts showing what may be a probability of further important changes are now in the hands of lawyers before the New York and Kings county boards.

THE "SUN'S" OPINION.

NEW YORK, Nov. 13.—The *Sun*, "looking over the political field," concludes that the Republican party is in better condition than before the election. It says the losses it has suffered through the withdrawal of the independents have been made up by accessions of Irishmen and workingmen, who went over from the Democrats in large numbers. There never before was a party which gained at once such a large body of earnest and valuable material from the very bone and sinew of the country. While there is no sense in the idea that either of the two parties is going to be broken up at present, the Republicans are, politically, in much better condition of the two. They are a compact union; there is no difference of opinion, or of purpose among them; the discordant elements have gone out, and the army which remains is peerless for steadiness, and was disciplined by the defeat of last week rather than destroyed by it. Considered merely as a political organization, the Republican party is in good fighting order.

LOAVES AND FISHES.

BOSTON, Nov. 13.—A Washington special says: "Conkling's retention by the Democratic national committee is suggestive. A gentleman who has been intimate with him for years, says the dream of his life to be again a senator from New York was evident to him. Blaine's success meant his permanent retirement, and so he worked against the plumed knight without making any hurrah about it. His friends defeated the Republican candidate. This has been Conkling's first move since 1881, the sores of politics are on him more than ever, the sores of Garfield's summer have not healed; and until he strikes down others whom he hates he will not be satisfied.

Raising of the Warhawk.

Captain Whitelaw, of the wrecker *Whitelaw*, told the following to a Seattle reporter: "We succeeded in raising the scuttled ship *Warhawk*, at Port Discovery. She was sunk in sixteen fathoms of water. The appliances used were the four large pontoons built to raise the *Umatilla* with, and what gear we had on the *Whitelaw*. The ship had been on the bottom for seventeen months, and was so badly worm eaten that there was no use to attempt to fix her up. I will tear her to pieces and save what there is of value about her. We are at present hauling pontoons upon the beach where the worms cannot get at them. In a few days we will lay up till spring, when we will finish tearing the hulk of the *Mississippi* to pieces, and do any other work in our line that will pay. The *Warhawk* belonged to me and I raised her more as an experiment than anything else."

Rejoicing of Prohibitionists.

BOSTON, Nov. 12,—The third party, "Prohibitionists," of Massachusetts, had a banquet in Tremont Temple Chapel this evening. Eighty were present and were addressed by George Kempton, Rev. Hamilton, H. H. Faxon and others. Faxon said next to Blaine's defeat, that of Henry Cabot Lodge, gave great cause to Prohibitionists to rejoice. The best thing the Republicans could do was to send Blaine to the Celestial kingdom to study the art of jugglery. I offer the following epitaph: "Rejoicing party of honorable birth, much early promise, became headstrong as it grew older and spurning the advice of its best friends, commited deliberate suicide, and died in Chicago, June 4, 1884, and was buried November 4, 1884. Blaine and Logan chief mourners."

Y. M. C. A.

Week of prayer will be observed by the association every evening this week at 7:30; Sunday afternoon at 2:45, when a collection for the international work will be taken. All are cordially invited to come and bring their Gospel Hymns with them. Subject to-night, by Rev. J. McCormac, "Chosen Life," Deut. 30: 15-17.

WHAT!

Do You Think that "Jeff" of The Chop House

Gives you a meal for nothing, and a glass of something to drink? "Not much!" but he gives a better meal and more of it than any place in town for 25 cents. He buys by the wholesale and pays cash. "That settles it."

Don't pay 50 cents elsewhere when you can get the best dinner in town at JEFF'S for 25 cents.

INTERESTING INFORMATION

Concerning a Matter About Which a Thousand Questions Have Been Asked.

Following is a resume of the manner in which the votes of New York are to be officially counted and the law and custom of the state regarding the counting of the ballots. The ballots counted are destroyed in every county but Kings county, or Brooklyn. This at least is the assertion made as to the practice. The law in that county seems to differ from the rest of the state only in omitting the requirement that the ballots should be destroyed. These returns remain then for all substantial purposes a record of the election. They consist of the tally of votes, with specimens of the ballots counted annexed, and under the special provision applying to electoral ballots only, all of the ballots are excluded from the courts for various reasons.

The supervisors of each county and the city aldermen meet and organize as a board of canvassers to collate these returns and foot them. The board can correct manifest clerical errors, but this is all it can do, and even when it comes to determining a clerical error a difference of opinion can be finally determined, if either party chooses, by a resort to the supreme court of the state for a mandamus, but while the narrow limits of the powers of the canvassing boards may be invaded by a writ, there lies a broad regulation, without which only a court can act to correct the returns.

The law specifies in New York state the paper, caption and type of a ticket. It is the duty of the election inspectors to see that none but ballots as stipulated by the statute are voted. If any are voted which have a wrong caption, or endorsement, or wrong type, or on colored paper the average inspector would probably exclude such ballots as illegal, but he is required to annex it to his return, and the court can, if application be made, direct the canvassers to count or exclude from the count such ballots. There are a number of Republican ballots in New York city and elsewhere open to this exception by inspectors which have probably been excluded. The exception is by no means certain, but if it has taken place the tenor of election decisions in that state is distinctly in favor of giving effect to the reasonable and intelligible will of the voter. The instructions in New York city to inspectors, by going a step further than the statutes in dealing with imperfect ballots make it tolerably certain that a comparatively large number of Republican ballots were excluded as defective in which one, two, or three names have been clipped in cutting up the ballots. Two issues will arise for the court to decide in this case—first, whether enough is left of the clipped names to make it possible to tell what they were with a reasonable certainty and whether these ballots are defective as to the rest of the electors. It would seem to be the merest formality to say they are defective, and there is the highest judicial opinion which this country at least holds for saying that these ballots are valid ballots. The Democratic counsel, however, claim that there are in the count or out of it 1800 of these ballots scattered through the returns. To say nothing of their hope to make the most of the technical informalities already mentioned in the ballots, as originally prepared, it is scarcely necessary to say that on all these points an appeal to the courts is as likely to be made by the Democrats as by the Republicans. There is, besides, a chance—no great one—that the large tally of defective and blank ballots includes some known to be voted which bore the names of the two leading Democratic electors—Ottendorfer and Peckham—followed by thirty-four Republican electors. If any such ballots were voted, they were counted for the entire Democratic ticket and the evidence has disappeared with the destroyed ballots.

Through all this canvas and such revision of record as the courts may order, it must be remembered that the Inspectors of Election are made judges of the facts of the election. They can be required to fill out their record, but only to embody the facts as they first decided them. The Court however, in exercising the special powers conferred upon it, in reviewing any election canvas by mandamus, may have before it questions of both law and fact. Either party may, in the later case require a jury or waive it by agreement, lengthening the prospects of a long struggle over a plurality claimed by one, denied by another and certain to neither. The time which will be required can only be measured by the capacity of 300 to 400 lawyers who are watching each other to cause delay.

REAL ESTATE TRANSACTIONS.

C. H. Page and wife to C. W. Knowles and C. T. Thomes: E 66½ feet lots 4 and 5, blk 107, Adair's Astoria; $6,000.

C. W. Knowles and wife and Chas. T. Thomes and wife to J. J. Schotchler: blk 108, Adair's Astoria, and all tide lands extending in front of blk 108; also a parcel of land adjoing blk 108 on the east; $20,000.

Henry Powell and wife to O. D. Young and wife, quit claim deed to a portion of Chas. Stevens' donation land claim; $1.

M. F. Rogers and wife to C. Bradbury, S W ¼ of S W ¼, Sec 22, T 6, N R 10 W; also a tract on the E bank of Necanicum, and tide lands in front; $2,500.

N. A. Eberman and wife to C. Bradbury, N E ¼ S W ¼, and N W ¼ S E ¼ Sec 22, T No. 6, R 10 W, 80 acres; $800.

P. Macken to J. Macken, N E ¼ Sec 26 T 8 N R 9 W, 160 acres; $250.

NOTICE.

To the Citizens of Upper Town.—Grand Hurrah and a General Good Time.

All Upper Astorians who wish to join in the Democratic torchlight procession will meet at the Upper Astoria club room in Johansen's building this evening at seven o'clock sharp.

By order of the

COMMITTEE.

Many fine horses, seemingly used up, have been saved by the timely use of St. Jacobs Oil, the great pain-destroyer.

For Dinner Parties to order, at short notice, go to Frank Fabre's.

For anything new, stylish, nobby, in the Drygoods line, call at the Empire Store.

A car-load of Hoop skirts of the latest and approved styles, such as "Langtry," Berlin, and Bon Ton, and others, just received at the Empire Store.

—A Nasal Injector free with each bottle of Shiloh's Catarrh Remedy Price 50 cents. Sold by W. E. Dement

For a nice, jucy steak cooked on the broiler, go to Frank Fabre.

DEMOCRATIC RATIFICATION.

The Clatsop county Democracy will have a torchlight procession and celebration in this city this evening. All who intend taking part in the procession are requested to meet at the Cleveland and Hendricks club room at 7 P. M. The following will be the route of the procession: The procession will form with right resting on Squemoqua street opposite No. 2's engine house; countermarch and march to upper Astorin. Countermarch and return over said route to West Sixth street; south to Wall street; west along Wall to Olney; north to Astor street; west along Astor to Benton; north along Benton to Chenamus street; west along Chenamus street to Spruce; countermarch and march to Olney street; north to Squemoqua street; west along Squemoqua to No. 2's engine house, where short addresses will be made.

During the procession one hundred guns will be fired. The iron cannon will be placed on the beach and will wake the echoes for the first time in a good many years. There is quite a history connected with the old gun. It came off the wreck of the *Sylva de Grace* in the year eighteen hundred and ever so few, and the last time it was used for political purposes it fired a salute of 100 guns to celebrate the election of Franklin Pierce in 1852. It was heard for the last time in Astoria when "Dad" Ferrell had his famous barbecue in Court House Square. This ancient piece of ordnance will speak this evening, and while the procession is passing, there will be an abundant display of fireworks along the line of march. If the night is fine it is expected that the turnout will be a large one. The Presidential contest has been a friendly one throughout in Astoria, and the committee in charge of this celebration intend to have a general good time as a wind-up to the whole business.

HOW ARMY OFFICERS FEEL.

WASHINGTON, Nov. 12,—"It has been my constant political prayer since the that election should be close," said an eminent army officer. "At the time of the Hayes-Tilden election a political war was imminent. We expected that the troops would be called out any minute, not in the interest of any one particularly, but to preserve order. The troops were not ordered out, but they were in readiness and held back. Every man who had a command was given to understand that he had better be ready to answer the first summons. Yesterday I was greatly in fear that the country would be in similar danger, for the incendiary stand taken by some of the leading journals of both parties boded no good. To-day, however, I feel better. It looks as if the election could be settled beyond question If Cleveland is elected, the Republican party will see that he is inaugurated on the 4th of March. The vague talk that I have heard about calling out the malitia to enforce the claims of a party is preposterous and ridiculous. Such a thing would not be thought of seriously for an instant. The military could not be used in maintaining peace." Other army officers and prominent officials of the War Department expressed similar opinions.

VAE VICTIS ESSE.

Now party cries
And campaign lies
Have vanished for a season,
And poets bold
Get no more gold
For rhymes that have no reason.

From North to South
Shut is the mouth
Of ev'ry campaign speaker;
But in his place,
With brazen face,
Appears the office-seeker.

Fresh Eastern and Shoalwater Bay Oysters

Constantly on hand, cooked to any style at Frank Fabre's.

Board at Jeff's.

The best in America, $20.00 a month.

CROW

Does not make any second-class Pictures at his New Gallery, No. 61¼, on the Roadway.

Home for Children.

Mrs. Wagner, whose residence is next to C. W. Fulton's, is now prepared to take entire charge of a limited number of children. Every attention paid the little ones, and any one leaving their child with Mrs. Wagner may be sure that it will receive a mother's care.

Fishermen Attention!

Before buying twine examine the Dunbar, McMaster & Co.'s extra strong Irish Flax Thread, No. 40, 12 ply. Jas. O. Hanthorn, of this city, is the sole agent for the Pacific coast.

Popular Physicians.

There is a growing demand on all sides for remedies agreeable to the taste as well as beneficial in effect, and the leading physicians and druggists gladly welcome to the list of new remedies all preparations possessing real merit and a pleasant taste. It is now admitted by all who have tried the new remedy, which is having such an immense sale—Syrup of Figs—that it is the most agreeable and efficacious preparation ever discovered. If you want the best of all Liver medicines and purgatives, Syrup of Figs is your choice. Trial bottles free and large bottles for sale by W. E. Dement.

Notice.

—Dinner at "JEFF'S" CHOP HOUSE every day from 4:30 to 8 o'clock. The best 25-cent meal in town; soup, fish, seven kinds of meats, vegetables, pie, pudding, etc. Tea or coffee included. All who have tried him say Jeff is the BOSS."

Stop That Cough

By going to J. E. Thomas's and getting a bottle of Leroy's Cough Balsam.
IT WILL CURE YOU.

For a Neat Fitting Boot

Or Shoe, go to P. J. Goodmans, on Chenamus street, next door to I. W. Case. All goods of the best make and guaranteed quality. A full stock; new goods constantly arriving. Custom work.

—Why will you cough when Shiloh's Cure will give immediate relief. Price 10 cts 50 cts and $1. Sold by W. E. Dement.

—SHILOH'S CURE will immediately relieve Croup, Whooping Cough, and Bronchitis. Sold by W. E. Dement & Co

—Shiloh's Catarrh Remedy—a positive cure for Catarrh, Diptheria and Canker Mouth. Sold by W. E. Dement.

—The Rev. Geo. H. Thayer, of Bourbon, Ind., says: "Both myself and wife owe our lives to SHILOH'S CONSUMPTION CURE." Sold by W. E. Dement.

Test Your Baking Powder To-Day!

Brands advertised as absolutely pure
CONTAIN AMMONIA.

THE TEST:

Place a can top down on a hot stove until heated, then remove the cover and smell. A chemist will not be required to detect the presence of Ammonia.

DOES NOT CONTAIN AMMONIA.

Its Healthfulness Has NEVER Been Questioned.

In a million homes for a quarter of a century it has stood the consumer's reliable test,

THE TEST OF THE OVEN.

Price Baking Powder Co.,
MAKERS OF
Dr. Price's Special Flavoring Extracts.

The strongest, most delicious and natural flavor known, and

Dr. Price's Lupulin Yeast Gems

For Light, Healthy Bread, The Best Dry Hop Yeast in the world.

FOR SALE BY GROCERS,
CHICAGO. - ST. LOUIS.

LIGHT HEALTHY BREAD.

DR. PRICE'S LUPULIN YEAST GEMS.

The best dry hop yeast in the world.

Bread raised by this yeast is light, white and wholesome like our grandmother's delicious bread.

GROCERS SELL THEM.

PREPARED BY THE
Price Baking Powder Co.,
Man'f'rs of Dr. Price's Special Flavoring Extracts,
Chicago, Ill. St. Louis, Mo.

For sale by CUTTING, MERLE & CO., Agents Portland, Oregon.

Good Building Lots
IN
ALDERBROOK.
For Sale at Low Rates.

Apply to LYMAN C. KINNEY,
At office of Clatsop Mill Company, on the Roadway.

House to Rent.

NINE ROOMS: GOOD LOCATION.
Inquire of W. B. HEADINGTON.

Piano Tuner.

Professor D. Van Horn, the celebrated piano tuner, will be in Astoria about the 17th or 18th. Leave orders at J. W. Conn's Drug Store.

At Frank Fabre's.

Board for $22.50 a month. The best in the city. Dinner from 5 to 7.

Syrup of Figs.

Nature's own true Laxative. Pleasant to the palate, acceptable to the Stomach, harmless in its nature, painless in its action. Cures habitual Constipation, Biliousness, Indigestion and kindred ills. Cleanses the system, purifies the blood, regulates the Liver and acts on the Bowels. Breaks up Colds, Chills and Fever, etc. Strengthens the organs on which it acts. Better than bitter, nauseous Liver medicines, pills, salts and draughts. Sample bottles free, and large bottles for sale by W. E. Dement & Co., Astoria.

YOUNG MEN!—READ THIS.

THE VOLTAIC BELT CO., of Marshall, Mich., offer to send their celebrated ELECTRO-VOLTAIC BELT and other ELECTRIC APPLIANCES on trial for thirty days, to men (young or old) afflicted with nervous debility, loss of vitality and manhood, and all kindred troubles. Also for rheumatism, neuralgia, paralysis, and many other diseases. Complete restoration to health, vigor and manhood guaranteed. No risk is incurred as thirty days trial is allowed. Write them at once for illustrated pamphlet free

—Roscoe Dixon's new eating house is now open. Everything has been fitted up in first-class style, and his well known reputation as a caterer assures all who like good things to eat, that at his place they can be accommodated.

Ball's coiled spring, elastic section corset takes the cake and the girl behind the counter, at the Empire Store.

Fifteen hundred numbers of Lovell's Library and ten mail sacks full of other fine reading matter just received at Adler's Crystal Palace.

—Are you made miserable by Indigestion, Constipation, Dizziness, Loss of appetite, Yellow Skin? Shiloh's Vitalizer is a positive cure. For sale by W. E. Dement.

—All the patent medicines advertised in this paper, together with the choicest perfumery, and toilet articles, etc., can be bought at the lowest prices, at J. W. Conn's drug store, opposite Occiden hotel, Astoria.

Gray sells Sackett Bros.' A1 sawed cedar shingles. A full M guaranteed in each bunch.

Boston Baked Beans and Brown Bread every Sunday at Jeff's from 5 A. M. to 2 P. M.

For a good bath, pleasant shave, or shampoo, go to the City Baths, corner Squemoqua and Olney streets.
JOE. G. CHARTERS, Prop.

Ladies remember that we allow you to wear the Balls corsets for three weeks on approval, and return purchase money if not found perfect in every respect. PRAEL Bros.

Another installment of Ball's coiled spring, elastic section corsets just arrived at the Empire Store.

Misses' and nursing corsets of the famous Ball's make, at the Empire Store.

—"Hackmetack," a lasting and fragrant perfume. Price 25 and 50 cents. Sold by W. E. Dement.

C. H. COOPER!
OPENING
Cloak Department!

Having Received direct from Eastern and San Francisco Manufacturers an Immense Stock of Fall and Winter Cloaks,

We would respectfully submit the same for inspection to the Ladies of Astoria, and of surrounding districts

Ladies purchasing from us can rely on getting EXCLUSIVE DESIGNS of the Latest and Most Fashionable Garments in the Market.

We desire to impress on the Ladies that our Stock of Cloaks are NEW, STYLISH, and FASHIONABLE, of Cut and Finish superior to anything ever shown in Astoria. PRICES LOWER THAN EVER.

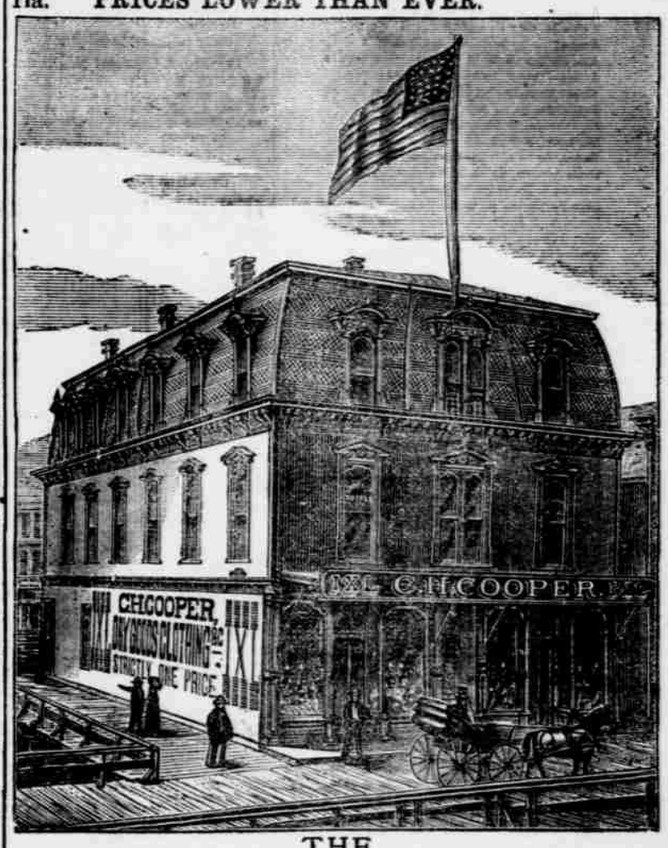

THE
Leading Dry Goods and Clothing House
OF ASTORIA.
C. H. COOPER,
Pythian Building, - - Astoria, Oregon.

Giving Up Business!!

Our entire stock comprising the very latest styles in

Ready-made Suits, Cloaks and Ulsters,

—WILL BE DISPOSED OF—

WITHOUT RESERVE.

EVERYTHING MUST GO!!

Call Early and Secure Bargains.

—AT—

PILGER'S BRANCH

Next to Rescue Engine House.

D. A. McINTOSH

FALL STOCK OF

CLOTHING!

—A LARGE STOCK OF—

Overcoats, Novelties in Neck Wear, Hats and Furnishing Goods.

SPECIAL ATTENTION GIVEN TO

Fine Merino and all Wool Hosiery.

☞ The NEWEST PATTERNS in SUITINGS made up in the LATEST STYLES.

Low Prices!

D. A. McINTOSH,

The Leading Clothier, Hatter and Gents' Furnisher