# The Daily Astorian.

ASTORIA, OREGON:

FRIDAY.....OCTOBER 24, 1884

ISSUED EVERY MORNING.
(Monday excepted)

J. F. HALLORAN & COMPANY,
PUBLISHERS AND PROPRIETORS,
ASTORIAN BUILDING. - - CASS STREET

**Terms of Subscription.**

Served by Carrier, per week..... 15cts.
Sent by Mail, per month..... 60cts.
" " " one year .....$7.00
Free of postage to subscribers.

☞Advertisements inserted by the year at the rate of $2 per square per month. Transient advertising fifty cents per square, each insertion.


**Notice To Advertisers.**

THE ASTORIAN guarantees to its advertisers the largest circulation of any newspaper published on the Columbia river.

The *Fleetwood* leaves on time this morning.

The Blaine and Logan club are going to Westport to-morrow afternoon.

Dr. J. Q. A. Henry lectures at the Baptist church this evening on "The Polished Shaft."

The remainder of the instruments for the Cushing Post Band were received on yesterday's steamer.

There will be some fine vocal and instrumental music before and after the lecture at the Baptist church this evening.

The *Glenshee* and *Lord Kinnaird* went to sea yesterday. The *Columbia* arrived in from San Francisco. The *State* sails to-day.

The social and dance at Liberty hall this evening, given by the Astoria Ladies' Coffee club, gives promise of being well attended.

Yesterday was advertised as "Firemen's Day" at the Portland Mechanics' Fair. It was like playing "Hamlet" with the part of Hamlet left out.

THE WEEKLY ASTORIAN, in stamped wrappers, ready for mailing, published this morning; full of news and home happenings; price ten cents.

Mrs. A. S. Duniway, says the Walla *Union*, has been employed by the Republican committee to make a number of speeches on Puget sound.

R. M. and J. P. Leathers leave on the *State* to-day to attend the funeral of their father, who died at Redwood, San Mateo county, Cal., last Tuesday.

Workmen are busy putting up the T addition to the Cedar street school, which will be a great convenience to the children of the district when completed.

Gen. Newton and Col. Mendell arrived yesterday morning, and were met by Capt. Powell. They go to Portland and The Dalles and will be here on Tuesday next.

At a special meeting of the city council last evening, an ordinance was passed transferring sufficient from the police fund to the general fund to pay outstanding warrants.

To-night, Rev. Mr. Henry of Portland, will deliver his lecture upon "The Polished Shaft" at the Baptist church. The occasion furnishes a delightful way of helping a good cause.

The Cleveland and Hendricks club had a full attendance last evening at their rooms. C. J. Trenchard presided. Geo. Dorris made a neat little speech which was heartily applauded. Messss. Cabaniss, Hart and Cleveland also addressed the audience.

Beginning next month, the *George W. Elder* will be placed on the Victorir route in place of the *Queen of the Pacific* which goes on the Columbia route. The *Oregon* is to lay off for necessary overhauling, and after she is completed the *State of California* will be laid off for the same purpose.

At Wm. Bock's, yesterday afternoon, was on exhibition the largest eagle that has been shot or seen in these parts this year. It was killed by Otto Peterson on the *Gold Dust* yesterday morning, between Woody island and Knappa. The dead monarch of the sky measures seven feet four inches from tip to tip, and will look handsome when mounted.

**Special Notice.**

The members of Cushing Post Band are requested to meet at their hall for transaction of important business, at 8 P. M., October 24, 1884.

Fines will be strictly enforced on absentees.

C. W. JENKINS,
Leader.

**Important Meeting I. O. O. F.**

An important meeting of Beaver Lodge No. 35, I. O. O. F. will be held at their Lodge room, on Thursday evening, October 23rd 1884, to consider the proposed change of the By-laws in regard to benefits. A full attendance is desired.

By order N. G.
T. S. JEWETT, Sec'ty.

**Home for Children.**

Mrs. Wagner, whose residence is next to C. W. Fulton's, is now prepared to take entire charge of a limited number of children. Every attention paid the little ones, and any one leaving their child with Mrs. Wagner may be sure that it will receive a mother's care.

**A Front Room to Rent**

Furnished or unfurnished at
MRS. MUNSON'S.

**Rooms to Let**

In Wm. Hume's Building. Apply to
GEO. P. WHEELER.

**Board at Jeff's.**

The best in America. $20.00 a month.

**CROW**

Does not make any second-class Pictures at his New Gallery, No. 61¼, on the Roadway.

**At Frank Fabre's.**

Board for $22.50 a month. The best in the city. Dinner from 5 to 1.

**Rooms to Let.**

Furnished or unfurnished, suitable for housekeeping, at MRS. TWILIGHT'S.

**Lost.**

Fireman's badge: Please leave at this office.

**Stop That Cough**

By going to J. E. Thomas's and getting a bottle of Leroy's Cough Balsam.
IT WILL CURE YOU.

For Dinner Parties to order, at short notice, go to Frank Fabre's.

Buy your Lime of Gray at Portland prices.

Ball's coiled spring elastic, section corset. For sale only at the Empire Store.

The ladies' favorite is Ball's coiled spring elastic, section corset. For sale only at the Empire Store.

Gray sells Sackett Bros.' A1 sawed cedar shingles. A full M guaranteed in each bunch.

A clerk of some experience, also a good boy will find employment. Inquire at Adler's.

Fifteen hundred numbers of Lovell's Library and ten mail sacks full of other fine reading matter just received at Adler's Crystal Palace.

For a nice, jucy steak cooked on the broiler, go to Frank Fabre.

## MATTERS AND THINGS IN PACIFIC COUNTY.

ED. ASTORIAN:—

Loomis' *Journal* of recent date, contains an article signed 'Buzz Saw," and headed "Stupidity."

The heading is all right; nothing could be more appropriate. But it is a question in the minds of a great many, which was the most stupid, the man who wrote the article, or the newspaper man who admitted such balderdash to his columns. There may have been some excuse for the editor, and for the writer there is certainly the very best excuse in the world, viz., a very meager intellect, and a total lack of judgment, combined with a morbid desire to see his effusion in print, and vent his spite on John Wood for refusing to trust him for a suit of clothes. The signature is all right also, but the saw was evidently put on wrong, and injures no one but the sawyer.

This effussion of Buz Saw's, which the epitor or the writer, very naturally denominates "Stupidity," is so intensely stupid and senseless, that it really deserves no notice at all, nor would I notice it except that I wish to expose the man who wrote it, as he now occupies a position where he is capable of doing considerable mischief.

He is a school teacher! Look at the composition and then weep. He has been in the United States *almost three months!* How is that for a budding politician, who proposes to review the bygone history of Pacific county? He has been in Pacific county about *six weeks*. Of course he knows all about John Wood marking tickets four years ago.

He wants the *Journal* to recommend some one for J. P for this precinct. How interested he is in a precinct where he has resided for nearly *three weeks*, and been kicked out of only two houses during that time. Perhaps he would like to bring action against the lady who would not board him and against the other lady who would not do his washing, and would ike a competent officer to try the case.

But why this vicious spite against John Wood? The answer is very simple; he came here broke and asked for credit for a suit of clothes, but his blossoming countenance was a dead give away, and he was promptly refused. In his communication he essays to give news items, but in a country where startling events are of almost daily occurrence, he can think of but one, viz: That he came near securing a school in one district, and did secure the school at another. Imagine this astounding intelligence falling like a thunderbolt on Wall street. Would stocks go up or down. Imagine this fellow teaching school! Why, it is a crime against nature to turn such a man loose among a lot of innocent children.

It is but fair to state that he got the clothes, but E. R. Woodard of Willapa was the victim, and probably always will be. He came here asking favors of everybody, and as soon as they were granted he turns around and abuses and insults every man in the community. Two years ago John Woods was not in the county on election day nor for two weeks previous. Four years ago John Wood was not in the county on election day, and in fact has not been in the county on election day but once during his ten years' residence. At the time tickets were numbered at this precinct A. K. Bush was inspector of election, and showed voters the law compelling him to number the tickets.

John Wood's employes, and, in fact all having any connection with John Wood in any way, vote precisely as they like without any interference on his part whatever; let "Buz Saw," or any one else dispute this fact if they can.

If I am mistaken in thinking this libel on school teachers is the author of 'Stupidity," let him convince me and I will make the amende honorable, but my informant, who is a resident of the district where he is teaching (?) claims to have evidence that he is the author.

And now take a look at the corps of men who are electioneering for the courteous and affable John Davis. If they could add "Col." Hawkins, the list would be complete, and they would elect the union ticket by acclamation. They are all good fair representatives of the rump party. Do the citizens of Pacific county desire to keep such a crowd at the front? Do you admire the men or their methods? Compare the two tickets carefully and candidly, and say which set of men you could most cheerfully entrust with the welfare of this county. You know them all and their past records: which do you want? The rump managers are working hard and spending money freely, as it is a case of life or death with them, or rather of life or *work* which; to them, is worse than death; but it is all of no avail: the fiat has gone forth; the hand writing is on the wall, and they will probably be tonging oysters next year, courteous and affable as usual.

RESIDENT.

South Bend, Oct. 21., 84.

**Bucklen's Arnica Salve.**

THE BEST SALVE in the world for Cuts, Bruises, Sores, Ulcers, Salt Rheum, Fever Sores, Tetter, Chapped Hands, Chilblains, Corns, and all Skin Eruptions, and positively cures Piles, or no pay required. It is guaranteed to give perfect satisfaction, or money refunded. Price 25 cents per box. For sale by W. E. Dement & Co.

**Notice.**

—Dinner at "JEFF'S" CHOP HOUSE every day from 4:30 to 8 o'clock. The best 25-cent meal in town; soup, fish, seven kinds of meats, vegetables, pie, pudding, etc. Tea or coffee included. All who have tried him say Jeff is the 'BOSS."

—A Nasal Injector free with each bottle of Shiloh's Catarrh Remedy Price 50 cents. Sold by W. E. Dement

—Shiloh's Catarrh Remedy—a positive cure for Catarrh, Diptheria and Canker Mouth. Sold by W. E. Dement.

—Will you suffer with Dyspepsia and Liver Complaint? Shiloh's Vitalizer is guaranteed to cure you. Sold by W. E. Dement.

—Shiloh's Cough and Consumption Cure is sold by us on guarantee. It cures consumption. Sold by W. E. Dement.

A lady having once worn Ball's coiled spring elastic, section corset will never want to wear any other make. For sale only at the Empire Store.

Don't pay 50 cents elsewhere when you can get the best dinner in town at JEFF'S for 25 cents.

—For Dyspepsia and Liver Complaint, you have a printed guarantee on every bottle of Shiloh's Vitalizer. It never fails to cure. Sold by W. E. Dement.

Buy a Ball's coiled spring elastic, section corset, and if after wearing it for three weeks it does not give you satisfaction in every respect, we shall return you your money.

PRAEL BROS.

—Roscoe Dixon's new eating house is now open. Everything has been fitted up in first-class style, and his well known reputation as a caterer assures all who like good things to eat, that at his place they can be accommodated.

For a good bath, pleasant shave, or shampoo, go to the City Baths, corner Squemoqua and Olney streets.

JOE. G. CHARTERS, Prop.

—Shiloh's Vitalizer is what you need for Constipation, Loss of Appetite, Dizziness and all symptoms of Dyspepsia. Price 10 and 75 cents per bottle. Sold by W. E. Dement.

Ball's coiled spring elastic, section corset, combines elegance, strength and durability. For sale only at the Empire Stare.

## REGARDING AN IMPORTANT NATIONAL INDUSTRY.

NEW YORK, October 16, 1884.

ED. ASTORIAN:

Occasional instances of alleged poisoning from the use of canned goods have been reported, and furnishing as they do the basis for attractive news items, have in many cases been given wide publicity by the press with the effect of needlessly frightening many consumers of canned goods and injuring this great and growing industry. Investigation of some of these alleged poisoning cases has shown that they were either wholly unfounded or greatly exaggerated and the object of this communication is to investigate cases of alleged poisoning and see whether the trouble may not be attributed with equal justice to other causes. Canned goods being hermetically sealed while fresh at the sources of supply, we believe are in most cases fresher, more wholesome and palatable than many so-called fresh articles which are exposed for considerable periods of time in city markets, and that there are fewer cases of bad effects from the consumption of canned goods than from the consumption of a similar amount of food not canned. The average annual production is now estimated to be upwards of five hundred millions of tins or about ten for every man, woman and child in the United States. It has developed into a national industry which furnishes a much needed supply of anti-scorbutic food during the winter months, and in many localities preserved provisions have become a necessity. If there are any unwholesome goods packed, reputable packers desire to co-operate with the press and the medical profession to prohibit such packing, but in view of the tendency to sensationalism and alarm on the part of consumers and the manifest damage occasioned thereby, we ask you to thoroughly investigate the facts and be sure that sickness may not justly be attributed to other food or causes before expressing an opinion in any case which may come under your notice. The result in the enclosed memorandum of cases which were investigated by the *American Grocer* newspaper illustrates the tendency toward exaggeration in such cases. We have established a bureau of information for the packers of the United States and desire all information which will tend to the improvement of quality in canned goods and will be glad if you can at any time communicate any facts which tend to this result.

Respectfully, &c.

DAVID HUNT.
E. L. HAZARD.
A. DUNCAN.
ALEX. WILEY.
HENRY KORN.
} Canned Goods Committee N. Y. Mercantile Exchange.

## OHIO GIVES 19,370 REPUBLICAN MAJORITY.

COLUMBUS, Ohio, Oct. 22.—Following are the majorities of the several congressional districts: First district, Butterworth, Republican, majority 1,665; Second district, Brown, Republican, majority 2,098; Third district, Campbell, Democrat, majority 412; Fourth district, Andersen, Democrat, majority 310; Fifth district, LeFever, Democrat, majority 5,122; Sixth district, Hill, Democrat, majority 3,531; Seventh district, Seney, Democrat, majority 4,036; Eighth district, Little, Republican, majority 7,548; Ninth district, Cooper, Republican, majority 1830; Tenth district, Romeis, Republican majority 2,029; Eleventh district, Elsbery, Democrat, majority 410; Twelfth district, Thompson, Republican, majority 1,354; Thirteenth district, Outhwait, Democrat, majority 4,829; Fourteenth district, Grosvenor, Republican, majority 5,614; Fifteenth district, Wilkins, Democrat, majority 3,318; Sixteenth district, Geddes, Democrat, majority 724; Seventeenth district, Warner, Democrat, majority 217; Eighteenth district, J. H. Taylor, Republican, majority 6,153; Nineteenth district, E. B. Taylor, Republican, majority 13,997; Twentieth district, McKinley, Republican, majority 2031; Twenty-first district, Foran, Democrat, majority 1,270.

Total Republican majority, 43,519; total Democratic majority, 24,149; Republican majority net, 19,370.

Gymnasts and athletes, such as Mr. J. D. Kingsley, Holy Cross College Gymnasium, Worcester, Mass., and John Rolfe, champion bicyclist of England and Australia, pronounce St. Jacobs Oil superior to any other remedy, for strains, pains and aches.

**WHAT!**

**Do You Think that "Jeff" of The Chop House**

Gives you a meal for nothing, and a glass of something to drink? "Not much!" but he gives a better meal and more of it than any place in town for 25 cents. He buys by the wholesale and pays cash. "That settles it."

**Fresh Eastern and Shoalwater Bay Oysters**

Constantly on hand, cooked to any style at Frank Fabre's.

**Syrup of Figs.**

Nature's own true Laxative. Pleasant to the palate, acceptable to the Stomach, harmless in its nature, painless in its action. Cures habitual Constipation, Biliousness, Indigestion and kindred ills. Cleanses the system, purifies the blood, regulates the Liver and acts on the Bowels. Breaks up Colds, Chills and Fever, etc. Strengthens the organs on which it acts. Better than bitter, nauseous Liver medicines, pills, salts and draughts. Sample bottles free, and large bottles for sale by W. E. Dement & Co., Astoria.

**For a Neat Fitting Boot**

Or Shoe, go to P. J. Goodmans, on Chenamus street, next door to I. W. Case. All goods of the best make and guaranteed quality. A full stock; new goods constantly arriving. Custom work.

**His Success**

Financially and socially are largely due to his excellent health. If his system were clogged and feverish, no doubt he would fail as so many others do. But why not enjoy good health when one can please the palate at the same time? Syrup of Figs is not only pleasant to the taste, it also cleanses the system thoroughly, yet painlessly; it is harmless in its nature, and strengthens the organs on which it acts so that regular habits may be formed, and the sufferer permanently restored to health and happiness. Sample bottles free and large bottles for sale by W. E. Demen & Co.

—All the patent medicines advertised in this paper, together with the choicest perfumery, and toilet articles, etc., can be bought at the lowest prices, at J. W. Conn's drug store, opposite Occidental hotel, Astoria.

—Catarrh cured, health and sweet breath secured by Shiloh's Catarrh Remedy. Price 50 cents, Masal Injector free. For sale by W. E. Dement.

—Why will you cough when Shiloh's Cure will give immediate relief. Price 10 cts 50 cts and $1. Sold by W. E. Dement.

—That Hacking Cough can be so quickly cured by Shiloh's Cure. We guarantee it. Sold by W. E. Dement.

—Croup, Whooping Cough and Bronchitis immediately relieved by Shiloh's Cure. Sold by W. E. Dement.

—Sleepless Nights made miserable by that terrible cough. Shiloh's Cure is the remedy for you. Sold by W. E. Dement & Co.

## THE EXPERIENCE OF JACK LAFIANCE.

"Illustrating a Peculiar Phase of Creole Character."

Down in the old French portion of New Orleans it is highly unsafe for young unmarried men to venture alone. The black-eyed beauties are only too glad of the chance to capture *un American* and will resort to all sorts of devices to entrap the unsuspecting youth. In order to depict for our western friends this peculiar phase of Creole character I will relate the true story of the experience of my friend Jack Lafiance, who fell a victim to Creole strategy not long ago.

Jack met the beautiful Melanie at a *soiree dansante* on *Rue Bons Enfants*. Being a good dancer, and also a first-class waltzer, he was Mlle. Melanie's partner for many figures, and by a judicious use of ice cream and cake gained the good will of Melanie's mamma. An invitation to call next Sunday was accepted, and the visitor then entreated to "call again." Jack did so upon the Sunday following, and was so cordially received that he repeated his visit a third time. For my friend Jack was an innocent soul, totally ignorant of Creole customs, and he walked right into the snare. On his third call Melanie's papa tapped him on the shoulder and said:

"M'sieu Lafiance, I would lak fo see you one minute," and led him to the dining-room. Suspecting nothing, Jack followed him. Once there, the old gentleman produced a decanter and said:

"Mon ami, tek some cognac. You will fin' it ver' fine. My fodder buy it from Cavaroc. Aha! you lake it, eh! Tek cigar—nevah min', thass a real Havana, shuah. Now, frien' Lafiance, you lak fo' know fo' w'at I waut see you—*eh bien!* M'sieu Lafiance, I have notiz yo' attention to my daughter"—here the luckless Jack began to protest. "O, I am not displease, my de' young man! My fam'ly, seh, is one of the bes' in the city. Yes, seh, we are twenty-firs' coozin with Jean Baptist St. Louis De Lorme, whose gran'fodder slap that Spanish *canaille*, O'Reilly, on the chik a hundred year ago, as yo' will fin' wrote down by Gayarre'. Bot, my fren' when those Yankee r-r-rascals tek ou' plantations an' ou' nigroes, seh, we was force to leave ou' place, seh, an' come yeh an' work' yes. An, *ami* Lafiance, I do not objec' to my daughtah choose you fo' husban' no." Here the unfortunate Jack broke in with: "But, my dear sir, you are mistaken. I did not make love to your daughter!" The old gentleman bristled up, "My de' sah, I love my fam'ly. Thass my h'only thing yeh on earth. You have visit Melaine Sunday after Sunday. You have talk with her, dance with her, sing with her. You have compromise my daughter, sah! They is no otheh c'ose lef' a man of honah, sah, than to ma'y her." "But sir," blurted out Jack, "I am only a poor clerk with $50 a month, and could not support a wife, even if I wanted one."

"Ah, *mon cher*, thass all 'ight, the monnaie is nothing. You don't catch moch, thass true. But fo' that I don' keh me. You come live yeh, yes; an' me, I will see you have nice time, yes. Then, afteh w'ile wen yo' *patron* he get fo' lak you mo' an' give you r-r-raise to seventy-fi' dollah, we will do ver' well, yes. So thass all fix, eh? Come, you tek some mo' cognac. Ah! *mon cher* Lafiance, you don't know w'at it is to be a fodder, I suppose? Then you can't nevah on'stan 'ow please I feel w'en a young man lak you hash me fo' my daughtah! Yes, seh, you are the only young man w'at I would rathah have my daughtah than mos' anybody w'ateveh, seh!

"So we will come back to the *salon* w'eh I will tell Melainie I have grant yo' demand, M'sieu Lafiance, and to tell you the trut', you did not tek me by sopprise, no! Ah, a fodder can see w'en his daughtah love a young man! An' Melanie, she love you, ah! she dream of you all night, yes. An', seh, w'en a St. Louis De Lorme love she nevah let go, no, but she lak the pelican, she die firs'.

"Thass all 'ight, *ami* Jack, I will see Pere Le Cure, an' we will mek the *annoucement* next Sunday. You can get one li'll ring, yes, an' Melanie will be ready for nex' mont? I know you don' want fo'wait long. *Allons*, let us tell them w'at we have arrange." And off Jack was hustled to the parlor before he could say Jack Robinson. And though, as it happened, Melanie has proven an excellent wife, there are many who are not Melanies, and it is to put our visiting friends next winter on their guard against the wiles of designing Creole papas that I am constrained to publish this true story of Jack Lafiance's courtship.

M.

## CITY TREASURER'S REPORT.

J. G. Hustler in Account with the City of Astoria, for the Quarter Ending September 30, 1884.

| 1884. | DR. |
|---|---|
| July 1. | |
| To balance from last quarter. | $ 3,247 75 |
| Sept. 30. | |
| To amt. collected acct. Pool Table licenses | 90 00 |
| To amt. collected acct. Liquor licenses | 1,800 00 |
| To amt. collected acct. Runners licences | 30 00 |
| To amt. collected acct. Billiard Table licenses | 71 66 |
| To amt collected acct. Pawn Brokers licenses | 25 00 |
| To amt. collected acct. Dog licenses | 7 50 |
| To amt. collected acct. Team licenses | 144 00 |
| To amt. collected acct. Bowling Alley, licenses | 10 00 |
| To amt. collected acct. Hawkers etc. licenses | 135 00 |
| To amt. collected acct. Auctioneers licenses | 50 00 |
| To amt. collected acct. Shows, circuses, etc | 60 00 |
| To amt. collected acct. Police Court fines | 1,223 70 |
| To amt. collected acct. Lots in Cemetery | 70 00 |
| To amt. collected acct Case Geo. Hill vs. City | 7 50 |
| To amt collected acct. City Tax 1884 | 10,866 94 |
| Total | $17,869 05 |
| CR. | |
| By amt. Warrants paid | $ 5,967 91 |
| By Balance on hand | 11,901 14 |
| | $17,869 05 |

Astoria, Or., October 1st, 1884.

**Rooms to Rent.**

SEVEN ROOMS SUITABLE FOR HOUSEkeeping: in the business center; apply at this office.

**Furnished Rooms to Let,**

WITH OR WITHOUT BOARD.
Enquire of MRS E. C. HOLDEN.

**Picked Up.**

AT BARNEY'S POINT, A SKIFF. OWNer can apply to
H. OLSEN,
Master *Union*.

**Picked Up.**

ON THE FORT STEVENS BEACH, on the 16th, a black skiff, four oars, hook, etc. in boat. Owner can have her by applying to Thos. Stanfield, Astoria, or John Stanfield, Ft. Stevens.
Astoria, Oct. 18, 1884.

**Notice.**

ALL BILLS AGAINST WM. HUME'S ASAstoria cannery, must be sent to Eagle Cliff until further notice.
J. J. BARCLAY,
Manager.

**HAS RETURNED.**

J. P. LEATHERS HAS RETURNED and is ready to turn out some fine fishing boats for the river. Shop on the beach between Kinney's and Elmore's canneries.

Boston Baked Beans and Brown Bread every Sunday at Jeff's from 5 A. M. to 2 P. M.


**NO POISON**
IN THE PASTRY
IF


ARE USED.

Vanilla, Lemon, Orange, etc., flavor Cakes, Creams, Puddings, &c., as delicately and naturally as the fruit from which they are made.

For Strength and True Fruit Flavor They Stand Alone.

PREPARED BY THE
Price Baking Powder Co.,
Chicago, Ill. St. Louis, Mo.
MAKERS OF
Dr. Prices Cream Baking Powder
—AND—
Dr. Price's Lupulin Yeast Gems,
Best Dry Hop Yeast.
FOR SALE BY GROCERS.
WE MAKE BUT ONE QUALITY.

LIGHT HEALTHY BREAD.


DR. PRICE'S LUPULIN YEAST GEMS.

The best dry hop yeast in the world.
Bread raised by this yeast is light, white and wholesome like our grandmother's delicious bread.

GROCERS SELL THEM.
PREPARED BY THE
Price Baking Powder Co.,
Man'f'rs of Dr. Price's Special Flavoring Extracts,
Chicago, Ill. St. Louis, Mo.

*Students!*

Of either sex admitted to the
PORTLAND BUSINESS COLLEGE
On any week-day of the year.
The College Journal, containing information of the course of study, rates of tuition, board, examination, etc., and cuts of plain and ornamental penmanship, free. Address,
A. P. ARMSTRONG,
Lock Box 104. PORTLAND, OR.
☞*In writing, please mention this paper.*

**EXCURSION TICKETS**
TO
**MECHANICS' FAIR,**

For sale by O. R. & N. Co. Tickets to Portland and return, including **Admission to the Fair, $2.90 each.** Good until Oct. 27th, inclusive.
A. L. STOKES,
G. P. A.

**WM. EDGAR,**
Dealer in
**Cigars, Tobacco and Cigarettes**
● *Meerschaum and Brier Pipes,*
**GENUINE ENGLISH CUTLERY**
Revolvers and Cartridges.
CORNER MAIN AND CHENAMUS STS.

**TO FISHERMEN.**

2000 POUNDS BARBOUR'S BEST web, 45-mesh, for sale at a liberal discount.
Apply to Astoria Packing Co.
Astoria, Sept. 1st, 1884.

H. D. NEWBURY. I. STEVENS.
**Newbury & Stevens**
CITY BOOK STORE,
Have just received a mammoth stock of Books. The young and old, rich and poor can all be accommodated.
AGENTS FOR THE
Kranich & Bach and Mandsfeldt & Notni Pianos and Western Cottage Organs.
Orders for all kinds of Music or Instruments will be promptly filled.


**Stockholders' Meeting.**

NOTICE IS HEREBY GIVEN THAT THE annual meeting of the Stockholders of the Washington Packing Co. will be held at the company's office, at or near the city of Astoria, Clatsop County, Oregon, on Wednesday, the 5th day of November, 1884, at one o'clock P. M., for the purpose of electing five directors, and transacting such other business as may legally come before the meeting.

By order of the board of directors,
J. W. GEARHART,
Secretary.
Astoria, October 3rd, 1884.

**For Sale.**

A GOOD GENTLE HORSE.
Inquire of ALEX. CAMPBELL.


**H. B. PARKER**
DEALER IN
Hay, Oats, and Straw,
LIME.
Brick. Cement, and Sand.
Wood Delivered to Order.
*Draying, Teaming, and Express Business*
DEALER IN
WINES, LIQUORS AND CIGARS.
FIRST-CLASS.


**For Sale.**

ONE HOUSE AND LOT IN ALDERbrook. For particulars inquire of
dw THOMES & KNOWLES.

**House To Let.**

FIVE ROOMS; NEW; GOOD LOCAL ity. Inquire at E. C. HOLDEN'S.

**To Rent.**

GOOD DWELLING HOUSE.
Apply at ASTORIAN Office.


# C. H. COOPER!
# OPENING
# Cloak Department!

**Having Received direct from Eastern and San Francisco Manufacturers an Immense Stock of Fall and Winter Cloaks,**

**We would respectfully submit the same for inspection to the Ladies of Astoria, and of surrounding districts**

**Ladies purchasing from us can rely on getting EXCLUSIVE DESIGNS of the Latest and Most Fashionable Garments in the Market.**

**We desire to impress on the Ladies that our Stock of Cloaks are NEW, STYLISH, and FASHIONABLE, of Cut and Finish superior to anything ever shown in Astoria. PRICES LOWER THAN EVER.**

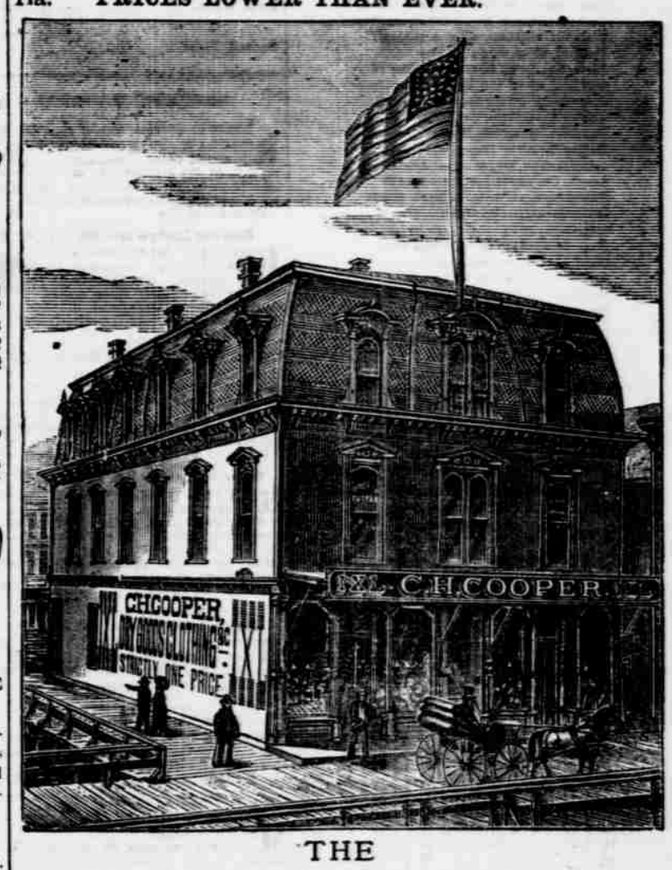


THE
**Leading Dry Goods and Clothing House**
OF ASTORIA.
**C. H. COOPER,**
Pythian Building, - - Astoria, Oregon.

**LADIES OF ASTORIA**

YOUR ATTENTION IS RESPECTFULLY DIRECTED TO THE FACT THAT WE HAVE JUST RECEIVED

**A NEW LOT OF JERSEY ULSTERS,**

Plain and Braided Jersey Jackets, Waists, Etc. of the LATEST STYLES, which will be disposed of At EXCEEDING LOW PRICES

AT PILGER'S

**Novelties in Mother Hubbard wrappers in Light Blue, Pink, Cardinal, and all the late shades, at Pilger's Branch.**

**New Styles in Fall Garments at Pilger's Branch.**

**A Large Invoice of ready made Suits, Cloaks, Jerseys, Pelisses and New Markets, newest designs at Pilger's Branch.**

**J. PILGER.**

**Astoria Cooperage.**
BARRELS AND HALF-BARRELS
All Kinds of Cooperage Done.
☞Leave orders with JOHN ROGERS, Superintendent, at Central Market.

**Good Building Lots**
IN
**ALDERBROOK,**
For Sale at Low Rates.
Apply to LYMAN C. KINNEY,
At office of Clatsop Mill Company, on the Roadway.

**D. A. McINTOSH**
FALL STOCK OF
**CLOTHING!**
—A LARGE STOCK OF—
**Overcoats, Novelties in Neck Wear,**
**Hats and Furnishing Goods.**
SPECIAL ATTENTION GIVEN TO
**Fine Merino and all Wool Hosiery.**
☞The NEWEST PATTERNS in SUITINGS made up in the LATEST STYLES.
**Low Prices!**
**D. A. McINTOSH,**
The Leading Clothier, Hatter and Gents' Furnisher