(3)

The Daily Astorian.

ASTORIA, OREGON:

THURSDAY.....SEPTEMBER 18, 1884

ISSUED EVERY MORNING.
(Monday excepted)

J. F. HALLORAN & COMPANY,
PUBLISHERS AND PROPRIETORS,
ASTORIAN BUILDING. - - CASS STREET

Terms of Subscription.

Served by Carrier, per week..... 15cts.
Sent by Mail, per month..... 60cts.
" " " one year $7.00
Free of postage to subscribers.

☞ Advertisements inserted by the year at the rate of $2 per square per month. Transient advertising fifty cents per square, each insertion.

Notice To Advertisers.

THE ASTORIAN guarantees to its advertisers the largest circulation of any newspaper published on the Columbia river.

Twelve hours of sunlight.

John Adair, Jr. has started a real estate office in Portland.

Senator Dolph will deliver a political speech here next Tuesday evening.

All of Simpson's vessels fly a Blaine and Logan pennant at the masthead.

The third annual reunion of the Astoria Social club is the next thing in order.

The Knappa folks are busy digging potatoes, and report a tremendous crop.

The Astoria Ladies Coffee Club will have its regular meeting this afternoon.

It is reported that the O. R. & N. Co. will discontinue its San Francisco immigration bureau after October 1st.

The new school on the Lewis and Clark river began last Monday, with Will McCormack, of this place, as teacher.

The *A. B Field* crossed out to Tillamook yesterday morning. The *State* is due from San Francisco this morning.

At the state fair races at Salem last Tuesday, the brown gelding "Jim Merritt" won the mile and a quarter dash in 2:21.

The cylinders for U. B. Scott's new steamboat are receiving their final planing. The machinery will all be ready by Dec 1st.

The *State* is due from San Francisco this morning. After this trip she will lay off for repairs for a few weeks, the *Queen of the Pacific* taking her place.

Mr. J. E. Higgins, county superintendent of public instruction, will hold a quarterly examination of teachers at the court house on Friday and Saturday, the 26th and 27th inst., beginning at 9 A. M.

The Spiritualist camp meeting at Ilwaco closed Sunday at three o'clock, the management deeming it unadvisable to longer continue, the weather being unfavorable. In point of interest the meeting has proved a success.

There was a splendid display of northern lights last night. Great streamers shot up toward the zenith, swaying in luminous sheets. They seemed to overhang the dark surface of the river, and were viewed with interest by hundreds.

The contractor for the Astoria Street Railway calculates that it will take 200 M feet of lumber to put the roadway into condition to lay the track thereon. The plans are now being prepared, and it is expected that work will begin by the 1st. prox.

The ladies of Grace Church Guild will have an ice cream sociable at the residence of Mrs. Marion Trenchard to-morrow evening This will be the first Episcopal social of the season and will doubtless be as much of a success as those of former seasons.

Charley Fulton and wife, of Astoria, Oregon, arrived in the city the first of the week. Nine years ago Charley left Pawnee for the Pacific coast, and his return is hailed with delight by many a true friend who knew him when but a boy. We also rejoice in his prosperity, not only in the line of his profession, but as one of the leaders of the great Republican party of Oregon.—*Pawnee (Neb.) Journal.*

It is curious, says an exchange, how few people know the benefit of fruit at breakfast time. A saucer of berries, an orange or banana, pear or apple at 6 in the morning will make the sky look brighter and fill the world with sunshine, even on cloudy days, and yet many people never thing of eating fruit in the morning. It may be, also, that a few green apples will make a brighter sky, but no one wants to look at the sky when doubled up with an inner consciousness of having eaten too much.

Dr. Ambrose L. Fulton, an old Nebraska boy, now located and doing a large practice at Astoria, Oregon, made a pleasing call at these headquarters yesterday. About ten years ago his genial face was a very familiar one in the *Journal* news room, where he held down a frame with the same skillful grace he now displays in the medical art. The doctor is accompanied by his family, and will spend some weeks visiting friends in the state. —*Lincoln (Neb.) Journal.* Dr. Ambrose L. Fulton and wife arrived here Tuesday, and were warmly welcomed by their Pawnee friends.—*Pawnee (Neb.) Journal.*

New Jersey's Vote.

Astoria, Sept. 16, '84.

EDITOR ASTORIAN:

Will you let us know in THE ASTORIAN how the vote of the state of New Jersey has been cast for the past three presidential elections for electors? How is she liable to go this time?

SEVERAL SUBSCRIBERS.

In 1872, Grant, 91,656; Greeley, 76,456. in 1876, Hayes, 103,517; Tilden, 115,962. In 1880, Garfield, 120,555; Hancock, 122,565. The N. Y. *Sun* says that Blaine will capture New Jersey next November.

The Astoria Ladies' Coffee Club No. 1.

The Astoria Ladies' Coffee Club will hold their regular meeting this Thursday at 2:30 P. M., at Alert H. & L. Co.'s hall. All members are requested to be present as business of importance is to transacted.

MRS. P. W. PARKER,
Secretary.

At Frank Fabre's.

Board for $22.50 a month. The best in the city. Dinner from 5 to 7.

For Thirty Days Only.

To make room for a large amount of goods to arrive shortly from Eastern manufacturers, I will sell every article in my store at a reduction of from 10 to 20 per cent. This is not idle talk; but come and convince yourself of the immense reduction. Remember, for 30 days only, at Adler's Crystal Palace.

Books, Stationery,

Albums, Picture Frames, Bird Cages, Baby Carriages at a great sacrifice for 30 days only, at Adler's Crystal Palace.

Stop That Cough

By going to J. E. Thomas's and getting a bottle of Leroy's Cough Balsam.
IT WILL CURE YOU.

A full line of Ladies' Lace Mitts of all descriptions, to be found at the Empire Store.

For Dinner Parties to order, at short notice, go to Frank Fabre's.

The very best Ice Cream on this coast, at Frank Fabre's, on Cass street, two doors back of Bank.

Gray sells Sackett Bros.' A1 sawed cedar shingles. A full M guaranteed in each bunch.

Don't forget Adler's clearance sale.

Buy your Lime of Gray at Portland prices.

THE QUEEN OF THE PACIFIC CASE.

A Probability of Appeal and Delay.

From a private dispatch received last evening, it is considered probable that the claimants in the late case of Flavel et al. vs. the *Queen of the Pacific*, will appeal the case. What their grounds for appeal are is problematical. Had the award been excessive, or even large; had there been any appearance of collusion, or had the circumstances not been so clearly proven, the reasons for appeal might be more apparent. That on a value of over $700,000, but $64,000 was allowed, leads to the supposition that another reason lies at the bottom of the move for a rehearing.

By Judge Deady's decision the steamship owners are to pay to Astorians for the saving of the *Queen* the sum of $64,000. Times are tight and money is scarce. The delay in paying that money is worth $6,000 a year. Viewed as a commercial transaction, it is worth $6,000 a year to the steamship owners to delay the payment of the award.

In the event of an appeal, the case would go to the United States circuit court. This court consists of Judges Deady and Sawyer and Associate Justice Miller. It is seldom that Justice Miller gets here, so that should it come up before the first two and a difference of opinion come up, Judge Sawyer's decision would constitute a "majority" over Deady's decision. However, should the matter come up, it is probable that it would be argued before a full bench.

In case of an appeal and a reversal of Judge Deady's decree the matter would undoubtedly be taken to the United States supreme court. The fact that it would there take its place at the bottom of the calendar and the court is already behind with its business three years, does not afford much satisfaction to those who would just as soon handle their portion of the award this winter. However, in any event, it is not at all probable that the amount of the award will be diminished. The hope of delay in the payment of that sum seems to constitute the chief hope of the appellants.

It is an open secret that before Judge Deady delivered his decision he read it to Justices Field and Miller, of the United States supreme court, who were then in Portland, and they were in accord with him, of course in an unofficial way, as to the soundness of the views therein expressed and the amount of the award.

PERMANENTLY ORGANIZED.

The Astoria Protective Rod and Gun Association met at T. S. Jewett's office last night and perfected their organization. Jos. Suprenant, the corresponding secretary, will proceed to communicate with Seth Green, Prof. Baird, and others regarding the placing of eastern fishes in the lakes and streams of Clatsop county, and the society will devote itself to active work. There is good reason for the club's existence and much resultant good will ensue. There are now twenty-five names on the rolls and they are all "active" members. The next move will be to buy or lease a piece of ground in a good location, probably in the vicinity of Woody island, build a house and fit it up as a rendezvous for the club. It is also their intention to note any violation of the game laws. This is in the interest of the whole community and their action will be a protection of some of our best interests. Wanton and untimely slaughter of game can have but one result—the extermination of fur, fin and feather. This the club proposes to check.

Cheap Living.

One consolation belongs to the poor man this year; that is, if money is hard to get, it goes further, or less money is required to secure the same results. To illustrate: House rent has lessened. A house which last year brought $40 a month, can this year be got for $30; a $25 house last year is this year a $20 house, and a $15 house of 1883 is a $10 or $12 house in 1884. It is the same in trade. Apples and pears sold a year ago for double what they bring now, and beef and mutton one-half more. Potatoes are lower this year; also flour, hay, coal, dry goods and almost everything else. A family can live better now on $75 a month than they could a year ago on $100. Prices are still falling, and, before the year is out, it may yet be that $50 will be as good as $100 was this time last year.—*Seattle Post-Intelligencer.*

THE BIBULOUS BIVALVE.

How dear to my palate the succulent oyster,
That Providence planted on Neptune's salt soil!
How well is the fact known that after a royster,
A fry in a box prevents many a broil.

Some folks like it stewed, while some more like it roasted,
And others taste Paradise on the half-shell!
The mud-seasoned mollusc, the bibulous bivalve,
The oscitant oyster we all love so well

FOUND.

At the City Book Store, a full line of School Books, constantly on hand, used in the public and private schools of Oregon and Washington territory. Scholars, come to the City Book Store for your school books. One price only.

Rooms to Let.

Furnished or unfurnished, suitable for housekeeping, at MRS. TWILIGHT'S.

For a Neat Fitting Boot

Or Shoe, go to P. J. Goodmans, on Chenamus street, next door to I. W. Case. All goods of the best make and guaranteed quality. A full stock; new goods constantly arriving. Custom work.

Fresh Eastern and Shoalwater Bay Oysters

Constantly on hand, cooked to any style at Frank Fabre's.

CROW

Does not make any second-class Pictures at his New Gallery, No. 61¼, on the Roadway.

Notice.

—Dinner at "JEFF'S" CHOP HOUSE every day from 4:30 to 8 o'clock. The best 25-cent meal in town; soup, fish, seven kinds of meats, vegetables, pie, pudding, etc. Tea or coffee included. All who have tried him say Jeff is the "BOSS."

Boston Baked Beans and Brown Bread every Sunday at Jeff's from 5 A. M. to 2 P. M.

Ladies' goods—hoop skirts—invisible hair nets, etc., just opened at the Empire Store.

Just received a new lot of Parasols, at the Empire Store.

For a nice, juicy steak cooked on the broiler, go to Frank Fabre.

—Are you made miserable by Indigestion, Constipation, Dizziness, Loss of appetite, Yellow Skin? Shiloh's Vitalizer is a positive cure. For sale by W. E. Dement.

—All the patent medicines advertised in this paper, together with the choicest perfumery, and toilet articles, etc., can be bought at the lowest prices, at J. W. Conn's drug store, opposite Occidental hotel, Astoria.

—Sleepless Nights made miserable by that terrible cough. Shiloh's Cure is the remedy for you. Sold by W. E. Dement & Co.

HOW THE BLAINE SLANDER ORIGINATED.

John Randall, one of the stanchest Democrats in Bosque county, Texas, living at Meridian, was a pupil in the college at Georgetown, Ky., when James G. Blaine taught there. He was casually overheard recently to say he knew the charges against Blaine to be untrue, and this fact coming to the knowledge of a newspaper reporter he was interviewed. Rendall says Prof. Johnston was principal of the school, and that Blaine and Miss Stanwood were teachers, Blaine in the male school and Miss Stanwood in the female school. Johnston became embarrassed financially, and the directors found fault with the management, several acrimonious discussions arising between Johnston and one of the directors, who is now dead. On one occasion this director came to the school and after words with Johnston—who was a much older and physically weaker man than the director—attacked him, when Blaine, who heard the quarrel, came into the school room, and, upbraiding the director for his cowardice, administered a sound thrashing, driving him from the building.

The director went off, but returned shortly with a double-barreled shot-gun, avowing that he would kill young Blaine. Several pupils saw him coming, and notified Blaine, who had to run around the building and in and out of the rooms to avoid being shot, when three of the boys got behind the director, disarmed him, and with the aid of several others gave the director a second thrashing.

Randall says Blaine's attentions to Miss Stanwood were open and honorable, and that the pupils of both knew the affection existed, the boys teasing Blaine about it, and that it was known for weeks beforehand that they were to be married. No breath of scandal had been heard. The scholars all understood that when the session was over the couple would be married, and as it had been determined to end the session on the day of the shotgun episode, on the afternoon of the same day James G. Blaine and Miss Stanwood were quietly married, bade good bye to their scholars and went North.

A worthless fellow named Hawkins saw the shotgun business and heard of the marriage, so put the two together, telling a cock and bull story of how Miss Stanwood's father had made Blaine marry his daughter.

Randall states farther that he knows that Mr. Stanwood had been dead over three years before the time of this woman's marriage.

Some of the above facts came to the knowledge of Nim Norton, of Dallas, a son of Hon. A. B. Norton, and knowing that J. H. Johnston, clerk for the contractor erecting the federal building at Dallas, was a son of Prof. Johnston, and was in a position to know the facts, went to him for them but Johnston, not wishing to be a witness in the Indianapolis libel suit, did not have anything to say, not wanting the public to know that he knew of the circumstances. Young Norton is now in Houston, a delegate to the State Republican convention, and informed Deputy United States Marshal A. N. Woody that on his return he would visit Randall and get his statement in full.

Randall, who is a Democrat and opposed to Blaine, says that the charge made by the *Sentinel* is infamously false. When the marriage ceremony took place the young girls brought flowers for Miss Stanwood's hair and dress and the boys gave the bridal party a farewell cheer when they bid good-by to Kentucky. The shotgun had nothing to do with the wedding, and Hawkins' own conclusions of what he knew nothing about formed the basis for the whole story.

BALM FOR THE BACHELOR.

"Cleveland has a cold in his head," says an exchange. Well, the cold isn't crowded.—*Rochester Post-Express.*

Cleveland has come back from the woods, covered with mosquito bites. But these marks are not indelible.—*Chicago Herald.*

Mr. Cleveland gained twenty pounds while in the woods. But pounds will not do. It is votes that the Democratic candidate most needs.—*Burlington Hawkeye.*

The report that Cleveland telegraphed to his friends, "Tell the truth," is now denied. Perhaps the dispatch was, "No use trying to lie out of it."—*Philadelphia Call.*

And now it transpires that Governor Cleveland's favorite color is red. The Governor acquired the taste while engaged in painting towns in his younger days.—*Burlington Free Press.*

Cleveland may have got over the fence which bounds the straight road, but he quickly came back to it. Exchange. It makes no difference. Over the fence is out.—*Philadelphia Call*

Mud baths are said to take out all the rheumatism and fatten the patient rapidly. Cleveland has had a mud bath of his own preparing. He has also grown fat.—*Hartford Post.*

We violate no confidence when we announce that Grover Cleveland has solemnly resolved never to enter another campaign without a Complete Letter Writer in his pocket. — *Philadelphia Press.*

COLD WATER FOR ST. JOHN.

Speaking of St. John. Water 'n ice president he'll make, to be sure.—*Chicago Sun.*

We fear that St. John will find that politics and water won't mix.—*Florida Times-Union.*

St. John, it is said, wears a diamond stud. Of course it is a diamond of the first water.—*Philadelphia Call.*

Another campaign lie nailed. Governor St. John says his name is not pronounced Sinjon.—*Chicago News.*

Colonel Drinkwater is Butler's right-hand man in Massachusetts. Mr. St. John seems to be losing his grip.—*Detroit Journal.*

Some one asks if St. John was a Baptist. Couldn't say; but it is not often we have an opportunity of voting for a Saint for president.—*Chicago Sun.*

The good St. Paul has gone to rest,
St. Peter's at the wicket,
While poor St. John is left below
To hend the Temperance ticket.
—*Merchant Traveler.*

St. John's chances look very bright just now but the campaign isn't over yet. If somebody should happen to be rumaging among ancient papers and come upon an old unpaid bar-bill of John Peter's what would become of his boom?—*Louisville Courier-Journal.*

Fine Work: Watch Repairing Warranted.

Engraving and Jewelry repairing done at reasonable rates by W. Armbruster, at the Crystal Palace.

WHAT!

Do You Think that "Jeff" of The Chop House

Gives you a meal for nothing, and a glass of something to drink? "Not much!" but he gives a better meal and more of it than any place in town for 25 cents. He buys by the wholesale and pays cash. "That settles it."

—The Rev. Geo. H. Thayer, of Bourbon, Ind., says: "Both myself and wife owe our lives to SHILOH'S CONSUMPTION CURE." Sold by W. E. Dement.

—For lame Back, Side or Chest use Shiloh's Porous Plaster, Price 25 cents. For sale by W. E. Dement.

—SHILOH'S CURE will immediately relieve Croup, Whooping Cough, and Bronchitis. Sold by W. E. Dement & Co

BOILED DOWN.

Frost in New York.
Hog cholera in Pennsylvania.
Reduced wages all over the East.
Five inches of snow in Nova Scotia.
Cholera is reported in Worcestershire, England.
Kentucky Democrats have renominated Carlisle for congress.
Wyoming is going to try to exclude all diseased cattle from territorial herds.
It is thought that Blaine may stump Ohio, West Virginia and New York.
The Russian, Austrian and German emperors are having a pow-wow at Silierniwick.
It is thought that at the N. P. R. R. meeting in New York to-day the O. & T. stockholders will be "froze out."
A young man named Bartlett accidentally shot and killed himself on Whidby Island, W. T., while hunting deer on the 15th.
The N. Y. *Tribune* says that Blaine was victimized by Fisher and others, and that Mulligan holds other letters which he dares not publish.
The Chicago *Inter-Ocean* reports as an alleged reason for Tilden's support of Cleveland in the Chicago convention that C. had helped T.'s interests by vetoing the New York cheap fare bill.

Popular Physicians.

There is a growing demand on all sides for remedies agreeable to the taste as well as beneficial in effect, and the leading physicians and druggists gladly welcome to the list of new remedies all preparations possessing real merit and a pleasant taste. It is now admitted by all who have tried the new remedy, which is having such an immense sale—Syrup of Figs—that it is the most agreeable and efficacious preparation ever discovered. If you want the best of all Liver medicines and purgatives, Syrup of Figs is your choice. Trial bottles free and large bottles for sale by W. E. Dement.

Don't pay 50 cents elsewhere when you can get the best dinner in town at JEFF'S for 25 cents.

The latest patterns and styles of Ginghams and Calicoes, at the Empire Store.

For a good bath, pleasant shave, or shampoo, go to the City Baths, corner Squemoqua and Olney streets.
JOE. G. CHARTERS, Prop.

Watches, Jewelry, Clocks, and Silverware at your own price for 30 days only at the Crystal Palace.

—Roscoe Dixon's new eating house is now open. Everything has been fitted up in first-class style, and his well known reputation as a caterer assures all who like good things to eat, that at his place they can be accommodated.

—Shiloh's Vitalizer is what you need for Constipation, Loss of Appetite, Dizziness and all symptoms of Dyspepsia. Price 10 and 75 cents per bottle. Sold by W. E. Dement.

FOR LIVERPOOL DIRECT.
The Fine Iron Clipper Ship
GRISEDALE,
100 A1. 1222 Tons Regr.

Will be at Astoria shortly and will take SALMON in lots to suit shippers.

For rates of freight and insurance apply to Messrs. BALFOUR, GUTHRIE & Co., Portland.
Or to P. L. CHERRY, Astoria.

For Sale.

FIVE HUNDRED CORDS DRY HEMlock Wood, which I will deliver at the houses of customers for $4 a cord.
Draying of all kinds done at reasonable rates. F. R. MARION.

COUNTY CORONER—J. C. ROSS.

UNDERTAKING ROOMS.

THE FINEST AND MOST COMPLETE stock of COFFINS and CASKETS in the city. Warerooms three doors above the Masonic Hall, on MAIN STREET Astoria, Or. Coroner's office at the same place.
Orders from the country given prompt attention and satisfaction guaranteed.
Residence, West 7th and Cedar streets, one block from St. Mary's Hospital.

PAINTING AND PAPER HANGING
AT THE OLD STAND.
FRED. KROSEL.
Satisfaction Guaranteed.

GRADING, BLASTING, WELL-DIGGING, DITCHING,

AND ALL KINDS OF MINING WORK will be done satisfactorily.
Inquire of OTTO LINDROOS, at Weston Hotel.

For Sale.

ONE HOUSE AND LOT IN ALDERbrook. For particulars inquire of
dw THOMES & KNOWLES.

House To Let.

FIVE ROOMS; NEW; GOOD LOCALity. Inquire at E. C. HOLDEN'S.

Furnished Rooms to Let,

WITH OR WITHOUT BOARD.
Enquire of MRS E. C. HOLDEN.

MISSING,

SINCE YESTERDAY MORNING, MY wife, Mrs. Tenhunen. Anyone knowing of her whereabouts will greatly oblige by leaving word at the Half Way House.
MR. TENHUNEN.
Astoria, Sept, 13, 1884.

Notice of Application.

NOTICE IS HEREBY GIVEN THAT THE undersigned will, at the next regular meeting of the Common Council of the city of Astoria, Clatsop County, Oregon, apply to said Council for a license to sell wine, malt and spirituous liquors in less quantities than one quart, for the period of one year, from the first day of October, 1884, in the building situated on Lot No. 2, Block No 135, and fronting on Water street in the city of Astoria, Clatsop County, Oregon, as laid out and recorded by J. M. Shively.
VICTOR BERGMAN,
P. LARSEN.

Notice.

BIDS WILL BE RECEIVED UNTIL noon on Saturday October 4, 1884, at the office of the county clerk of Clatsop county for the construction of a county bridge across the Nekanikum creek upon the county road ordered by the couty court of the State of Oregon for the county of Clatsop at its regular session.
Plans and specifications of the proposed bridge can be seen at the office of the county clerk.
By order of the county commissiones
Attest: C. J. TRENCHARD, Clerk.
Astoria, Or., Sept. 12 1884.

NOTICE.

TO THE DEMOCRATS AND ALL WHO desire the election of GROVER CLEVELAND and THOMAS A. HENDRICKS: There will be a meeting at Liberty Hall on Saturday evening, Sept, 20th, at 7:30 P. M., for the purpose of organization
MANY DEMOCRATS.

HAS RETURNED.

J. P LEATHERS HAS RETURNED and is ready to turn out some fine fishing boats for the river. Shop on the beach between Kinney's and Elmore's canneries.

PERSONAL MENTION.

Dr. Crang and wife are on the incoming steamer.

Clark Loughery arrives on the steamer this morning.

Judge Deady comes down to-morrow on a brief vacation.

C. H. Cooper goes to San Francisco by to-morrow's steamer on a three weeks' visit to the metropolis.

Capt. C. F. Powell came up from Yaquina yesterday where he has been inspecting government work.

C. E. S. Wood, the attorney who won Capt. Gray's suit against the *Queen of the Pacific*, goes to Portland this morning.

F. B. Elberson, accompanied by his brother and aged mother arrived from the East yesterday. F. B. met them at Portland and accompanied them to this city.

After Twenty Years.

MILROY, MIFFLIN CO., PENNA.—Mrs. John Gemmill, in 1864 injured her spine and was partially paralyzed for nearly twenty years. She was advised to use St. Jacobs Oil, the conqueror of pain. The first application gave instantaneous relief, Before the second bottle was exhausted she was cured.

Carnahan & Co.
SUCCESSORS TO
I. W. CASE,
JOBBERS AND WHOLESALE AND
RETAIL DEALERS IN
GENERAL MERCHANDISE
Corner Chenamus and Cass streets.
ASTORIA - - - OREGON

Students
Of either sex admitted to the
PORTLAND BUSINESS COLLEGE
On any week-day of the year.
The College Journal, containing information of the course of study, rates of tuition, board, examination, etc., and cuts of plain and ornamental penmanship, free. Address,
A. P. ARMSTRONG,
Lock Box 104. PORTLAND, OR.
☞ *In writing, please mention this paper.*

$67,000,000 Capital!
Liverpool and London and Globe.
North British and Mercantile
Of London and Edinburgh.
Old Connecticut of Hartford,
AND
COMMERCIAL OF CALIFORNIA
Fire Insurance Companies,
Representing a Capital of $67,000 000.
B VAN DUSEN, Agent.

ASTORIA
BAKERY
Best BREAD in the City,
Best CANDIES,
Best CAKES and PASTRY,
Best ICE CREAM,
Finest Ornamental Work to Order.
ED. JACKSON.

Astoria Cooperage.
BARRELS AND HALF-BARRELS
All Kinds of Cooperage Done.
☞ Leave orders with JOHN ROGERS, Superintendent, at Central Market.

B. B. FRANKLIN,

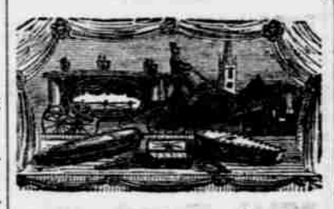

Undertaker and Cabinet Maker,
SQUEMOQUA STREET,
NEXT TO THE ASTORIAN BUILDING.
—o—
☞ All work done in a skillful manner on short notice at reasonable rates.

Sheriff's Sale.

BY VIRTUE OF A DECREE OF FORECLOSURE and order of sale issued out of the Circuit Court of the State of Oregon, for the County of Clatsop, in favor of Geo. W. Hume, plaintiff, and against the Point Adams Packing Company, defendant, for the sum of $17,503.50-100,
I am instructed by W. G. Ross, Sheriff of Clatsop County, to sell at public auction at the Court House door, in said County, on the 20th day of September, at 2 o'clock P. M. of said day,
The west 100 feet of Blk 1, in Adair's Astoria, together with the Tide Lands and Wharfing privileges, Buildings and improvements thereon, Fixed Machinery and Fixtures, together with all Buildings, Improvements, Tenements, Hereditaments and Appurtenances thereto belonging.
Sale, Positive. Terms, Cash.
B. S. WORSLEY,
Auctioneer,
for the Sheriff of Clatsop County.

Notice of Application.

NOTICE IS HEREBY GIVEN THAT THE undersigned will, at the next regular meeting of the Common Council of the City of Astoria, Clatsop County, Oregon, apply to said Council for a license to retail wine, malt and spirituous liquors in less quantities than one quart, for the period of one year from the 24th day of September, 1884, in the building situated on Lot No. 5, Block No. 9, McClure's Astoria, Clatsop County, as laid out and recorded by McClure.
O. SOVEY.

NIGHT SCHOOL.
THE
REV. M. D. WILSON
WILL RECEIVE A LIMITED NUMBER of Boys for instruction, three evenings in the week, in such branches as may be desired. Classes in Latin or in any ordinary branch of advanced education will be formed. For further particulars apply as above.

C. H. COOPER!

Wholesale and Retail.

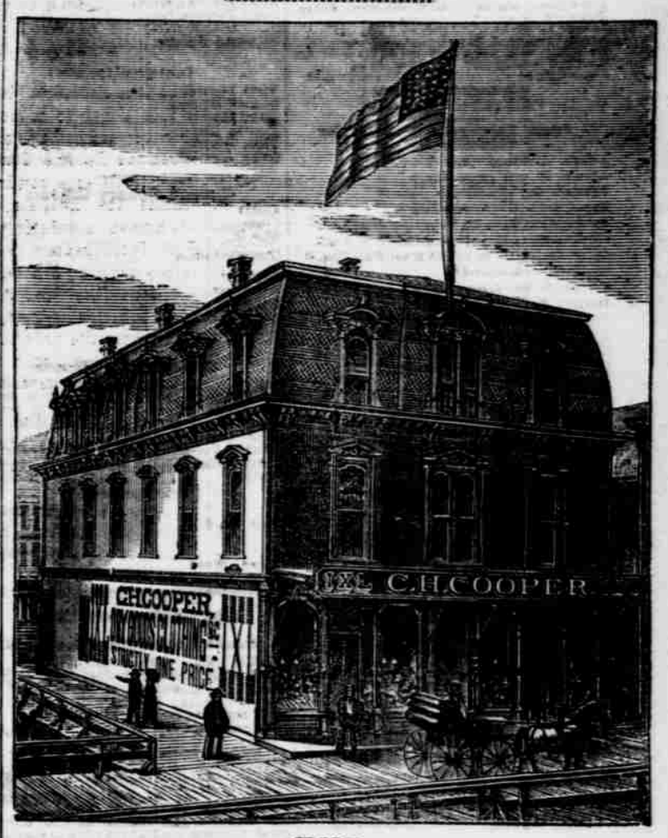

THE
Leading Dry Goods and Clothing House
OF ASTORIA.

To the Ladies of Astoria and Surrounding Districts.

We have received direct from New York an immense stock of wools.

Imported German Knitting Yarn,
Germantown Wool, Shetland Wools,
Shetland Floss, Saxony Wools,
Fairy Zephyrs,
Columbia and Victoria Zephyrs.

These goods we buy direct from the manufacturers and importers in large quantities, and ladies purchasing this class of goods of us will save from 25 to 50 per cent.

Country Merchants and small dealers will find it to their advantage to give us a call if in need of such goods.

C. H. COOPER,
Pythian Building, - - Astoria, Oregon.

THE FIRST GUN!
Has been Fired, and the Price of
Gents' Furnishing Goods,
Clothing, Hats, Blankets, Quilts,
ETC., ETC.,
REDUCED AT LEAST 10 PER CENT.
Try me before going elsewhere.
HERMANN WISE, Proprietor.
Uncle Sam's Cheap Cash Store.
BOZORTH'S CORNER.

H. D. NEWBURY. I. STEVENS.
Newbury & Stevens
CITY BOOK STORE,
Have just received a mammoth stock of Books. The young and old, rich and poor can all be accommodated.
AGENTS FOR THE
Kranich & Bach and Mandsfeldt & Notni Pianos and Western Cottage Organs.
Orders for all kinds of Music or Instruments will be promptly filled.

H. B. PARKER
DEALER IN
Hay, Oats, and Straw,
LIME
Brick. Cement, and Sand.
Wood Delivered to Order.
Draying, Teaming, and Express Business
DEALER IN
WINES, LIQUORS AND CIGARS.
FIRST-CLASS.

HATS! HATS!
D. A. McINTOSH
Has opened the Largest and Most Complete Stock of Soft and Stiff Hats in all the Latest Shades and Standard Styles of the Best Manufacturers,
Finest Goods, Lowest Prices
A NEW LINE OF
Gents' Furnishing Goods, Fine Underwear, Hosiery, Neck-Wear, Etc., Etc.
Clothing at Reduced Prices
To Make room for Fall Stock which will arrive from the East in a Few Weeks.
D. A. McINTOSH,
The Leading Clothier, Hatter and Gents' Furnisher.