The Daily Astorian.

ASTORIA, OREGON:

TUESDAY.....SEPTEMBER 16, 1884

ISSUED EVERY MORNING.
(Monday excepted)

J. F. HALLORAN & COMPANY,
PUBLISHERS AND PROPRIETORS,
ASTORIAN BUILDING. - - CASS STREET

Terms of Subscription.

Served by Carrier, per week..... 15cts.
Sent by Mail, per month..... 60cts.
" " " one year $7.00
Free of postage to subscribers.

☞Advertisements inserted by the year at the rate of $2 per square per month. Transient advertising fifty cents per square, each insertion.

Notice To Advertisers.

THE ASTORIAN guarantees to its advertisers the largest circulation of any newspaper published on the Columbia river.

The Nasel and other streams are running bank high.

The *A. B. Field* arrived in from Tillamook yesterday.

There will be a regular meeting of the Blaine and Logan club at eight o'clock this evening.

The *A. B. Field* will leave the Main street wharf at six o'clock this evening with freight and passengers for Tillamook.

Fifty men were looking for the missing Mrs. Tenbunen yesterday, without finding the slightest indication of her whereabouts.

From date to the 23rd inst. the *Fleetwood* will issue to state fair visitors round trip tickets from Astoria to Portland and return for $2.50.

The *Alice* took the *Geo. F. Manson* up stream last Sunday. She has been chartered by Balfour, Guthrie & Co. to load wheat for U. K. at supposably 45s.

The schooner *Lottie*, at Gray's dock, is being fitted up for the deep-sea fishing expedition, in which Messrs. Gray, Berry, Exon, Compton and others are interested.

From the *Plaindealer* it is learned that N. Johansen and son, who were badly burned in the Roseburg fire recently, are rapidly recovering and will be able to start for home this week.

Fred Beerman was in the city yesterday and says that on his place near Seaside from which he cut three tons of hay to the acre, the aftergrass is now almost knee deep: fine red clover.

The Tillamook Packing Co. closed operations last Saturday, after a very brief season. They ran three weeks and put up about 4,000 cases. Canning salmon at less than a dollar a dozen is not a very brilliant success.

As many as eighteen boats have been out on the sands at one time last week catching the succulent smelt, the festive porgy and the toothsome tom-cod. Salmon trout of fine flavor have also been pulled in in large numbers. Along the docks long strings of fishers have long strings of fish and no food is finer than Astoria fish.

A private letter has been received in this city from Capt. Rogers of the *Tillie E. Starbuck*, from Liverpool, in which he says that he had a splendid run on his outward voyage, in one instance walking away from the *South America*, a noted flyer. He thinks that all his vessel needs is a favorable opportunity to enroll her among the list of fast sailers.

Judge Deady gave a decision in the *Cairnsmore* case last Saturday. It was a "decree of distribution." After the payment of clerk's and marshal's fees, the remainder, amounting to $799.70 is ordered divided. The libellants get $500, the claimants $297.70, the virtual result being that every one who had anything to do with the wreck is out of pocket.

The new transfer boat *Tacoma* will be ready by the 1st of October, which is the date now fixed upon for opening the Portland-Kalama branch. She cost $450,000; $300,000 to build her and $150,000 to set her up. It is thought that Smith Bros. & Watson, of Portland, who "set her up," made $80,000 on the job and that the eastern firm that built her cleared $175,000 on their contract.

Adolphus C. Frick, a fisherman living near Coquille City, engaged in a quarrel a few days ago and received a stab in the abdomen which was pronounced necessarily fatal. There were a number of fisherman engaged in the carousal, and it is not positively known who did the stabbing. Frick accuses Frank Sheridan of stabbing him and Sheridan says George Holton is the guilty party. Sheridan was subsequently arrested by Constable Cartwright and taken to the county jail at Empire, where he is now held awaiting the result of Frick's injuries and the action of the grand jury. The wounded man is 27 years old, a native of Jackson county, and resided at Sam's valley, on Rogue river, before going to the Coquille.

The Astoria rod and gun club was organized last evening. The object of the organization is primarily for the preservation of game and to see that the game law is properly observed. Complaint is frequent that game of all kinds from pheasants to deer, are killed out of season, and the society intends to take such action as will prevent the extermination of fur and feather in Clatsop county. The object of the club was stated to be the enforcement of the game laws. The name adopted is "The Astoria Protective Rod and Gun Club." It was organized by the election of J. W. Suprenant as president; C. H. Cooper, vice-president; T. S. Jewett, secretary and treasurer; F. W. Ferguson, corresponding secretary. Board of directors: J. W. Saprenant, C. H. Cooper and T. O. Trullinger. The board of directors were instructed to incorporate. On motion J. E. Ferguson, T. S. Jewett and Thos. Ryrie were appointed a committee to draft constitution and by-laws. On motion the corresponding secretary was instructed to correspond with the secretaries of existing rod and gun clubs of the state for information, and the meeting adjourned to Wednesday evening, September 17th.

For Thirty Days Only.

To make room for a large amount of goods to arrive shortly from Eastern manufacturers, I will sell every article in my store at a reduction of from 10 to 20 per cent. This is not idle talk; but come and convince yourself of the immense reduction. Remember, for 30 days only, at Adler's Crystal Palace.

Books, Stationery,

Albums, Picture Frames, Bird Cages, Baby Carriages at a great sacrifice for 30 days only, at Adler's Crystal Palace.

Stop That Cough

By going to J. E. Thomas's and getting a bottle of Leroy's Cough Balsam.
IT WILL CURE YOU.

A full line of Ladies' Lace Mitts of all descriptions, to be found at the Empire Store.

Ladies' goods—hoop skirts—invisible hair nets, etc., just opened at the Empire Store.

The very best Ice Cream on this coast, at Frank Fabre's, on Cass street, two doors back of Bank.

Gray sells Sackett Bros.' A1 sawed cedar shingles. A full M guaranteed in each bunch.

Don't pay 50 cents elsewhere when you can get the best dinner in town at JEFF'S for 25 cents.

The latest patterns and styles of Ginghams and Calicoes, at the Empire Store.

For a good bath, pleasant shave, or shampoo, go to the City Baths, corner Squemoqua and Olney streets.
JOE. G. CHARTERS, Prop.

WORKED THE CONFIDENCE GAME TWENTY DOLLARS' WORTH.

About ten days ago a man and his wife, whose names for the present are not given, went down to Portland from Walla Walla in search of work. They were not very particular so that the employment was honest and they could be together. They had been but a few days in Portland when the husband made the acquaintance of a man at the hotel where they were stopping who told him that he was the owner of a cannery at Tillamook. "And by the way," said he, "there's the very place for you. I'll give you $75 a month as watchman and general helper, and your wife will have no trouble in finding employment of some kind down there."

The matter was so arranged and the proprietor of a Tillamook cannery, who gave his name as C. P. Johnson, furnished directions as to how to get there. "You go to Astoria, and from there take the *A. B. Field*. I'll give you a pass from Astoria to Tillamook and a letter to my Tillamook partner. But I hired a man the other day and when he got to Astoria he sold his pass. You ain't that kind of a fellow are you?" The man who really wanted employment said that he would do right and meant all right. "I don't know," said "Johnson", "I guess you'd better deposit $20 with me as a guarantee. I don't want to give men passes from Astoria to have them sold." The poor fellow handed the swindler $20, and in return got a piece of paper marked:

"Pass bearer and wife by *A. B. Field* from Astoria to Tillamook.

"C. P. JOHNSON & Co."

He also gave him a letter to his "partner," telling him to put him to work immediately and to pay him the $20 that he had taken as a guarantee that he would go. The man and his wife paid their fare to Astoria and put up at the Parker house. The next morning they went out to Badollet & Co., and presented the "pass" to Mr. Higgins, who, of course, knew nothing of "C. P. Johnson & Co.," and so told them. To add to the miserable plight in which the contemptible scoundrel from Portland had placed them, the unfortunate couple said that after settling their bill at the Portland hotel and paying their fare down here, they had but $3 left.

THE UNIONTOWN ROAD.

A good deal of the road fund the past season has been spent in building a fine road along the base of the hill on the river beach from the Union Packing Co.'s premises westward toward Smith's point. The road is built now as far as the Seaside Packing Co.'s property, work being suspended. A gate at the turn in the road near the junction of the private road recently built with the county road, stops all public travel over that thoroughfare. Some time ago the Cutting Packing Co., the Washington Packing Co., and the Union Packing Co. jointly leased from J. C. Trullinger a strip of beach lying contiguous to their property, for five years, for $500. Over this they built about 1,700 feet of road, costing between $3,000 and $4,000. This road was built for the convenience of those three companies and is owned by them, but as it connects Concomly street with the county road running to Smith's point, it becomes an important link in the matter of communication. As it is at present, with the gate there, the county road, which is excellently built, is no good to anyone. It is, however, a question whether the strip of private road is suitably located for public use, even if satisfactory arrangements could be made with the parties claiming it. It is too narrow and has too many crooks and turns in it to be a good public thoroughfare. The matter is an important one, for the city needs some outlet in that direction. An extension of Chenamus street on its present line would run it about on a line with the Cutting Packing Co.'s premises. An extension of Squemoqua street would cut in further to the west. The growing demands of the city renders necessary some solution of the question, for the matter cannot continue as at present.

ON OONALASKA'S SHORE.

Mr. Tallant, the Astoria manager for the Cutting Packing Co., received a telegram yesterday from San Francisco, saying that the company's vessel, the *Corea*, had just arrived from Cook's inlet with 21,000 cases salmon.

Nearly one thousand miles to the northward, opposite the island of Kodiak, in lat. 60° north, lon. 151° W., the Pacific makes an estuary, and on its shore is built the farthest north and most isolated cannery in the world. Every season the vessel puts in and lands Chinamen, a few whites, material and stores, and through the brief season the silent shores are the scene of busy life. There is no ceasing; the short twilight of the Arctic circle soon gives place to day, and as all hands are paid "by the piece," and daylight is but briefly interrupted, the work goes unceasingly on. From the time the vessel leaves San Francisco in the early summer, till she returns with the season's catch, there is no word nor tidings from her. This is the third season that this company has packed in Cook's inlet, and the result is stated to be entirely satisfactory in every way.

Charles H. Hawkins, a boyish-looking fellow, was a guest at the county jail yesterday. He is from The Dalles, and goes to the Salem penitentiary for 15 years. During a drunken row he killed a man named Jones on White River hill, near The Dalles, last summer. Hawkins' victim was his partner, and, he says, threatened to kill him unless he gave up $2.50 that he had in his possession. Jones endeavored to take the money away from Hawkins, and during the scuffle the latter picked up a rock and killed Jones. The trial, however, developed evidence of a damaging character, and the court gave him the full penalty of the law—fifteen years and to pay a fine of $5,000. —*Portland News, 15.*

FOUND.

At the City Book Store, a full line of School Books, constantly on hand, used in the public and private schools of Oregon and Washington territory. Scholars, come to the City Book Store for your school books. One price only.

Rooms to Let.

Furnished or unfurnished, suitable for housekeeping, at MRS. TWILIGHT'S.

For a Neat Fitting Boot

Or Shoe, go to P. J. Goodmans, on Chenamus street, next door to I. W. Case. All goods of the best make and guaranteed quality. A full stock; new goods constantly arriving. Custom work.

Fresh Eastern and Shoalwater Bay Oysters

Constantly on hand, cooked to any style at Frank Fabre's.

Don't forget Adler's clearance sale.

—SHILOH'S CURE will immediately relieve Croup, Whooping Cough, and Bronchitis. Sold by W. E. Dement & Co

Watches, Jewelry, Clocks, and Silverware at your own price for 30 days only at the Crystal Palace.

Boston Baked Beans and Brown Bread every Sunday at Jeff's from 5 A. M. to 2 P. M.

—"Hackmetack," a lasting and fragrant perfume. Price 25 and 50 cents. Sold by W. E. Dement.

Buy your Lime of Gray at Portland prices.

For Dinner Parties to order, at short notice, go to Frank Fabre's.

VOICES HEARD 3,000 MILES.

Telephonic Communication Between London and New York.

"Hullo, London!"

"Ullo, New York!"

"How's things in merry England?"

"Ow's things hin your bloomink Kentry?"

"We manage to stand it. How's Queen Victoria?"

"Werry well, h'I thank you. 'Ow's President Butler?"

The cities, the one on the Hudson and the other on the Thames, will thus soon be talking across the ocean to each other on the telephone.

A company of New York capitalists has been formed to establish a telephone line across the Atlantic ocean. It is to be supplemented, if the patent-rights of the Bell company permit, by a telephone line from New York to San Francisco. Among the stockholders and directors are Mr. J. H. Reed, of the firm of Bates, Reed & Cooly; H. C. Skinner, of Hazen, Todds & Co.; George M. Groves, vice-president of the Bank of the Metropolis; William Foster, Jr., formerly the president of the Metropolitan Elevated Railway company, and several Boston capitalists. The company is to use the new Mackey-Bennet cable. In a few weeks one will be able to whisper under the sea to friends in England. In the course of time George Francis Train, at his office in the Putnam House, may whisper in the private ear of Dennis Kearney in California.

The first experiments in submarine telephoning will be made as soon as the Mackey-Bennett cable is extended from Halifax, Nova Scotia, to Gloucester, Massachusetts. The distance between these two ports is 850 miles. If the experiments on this part of the international strand are successful, experts and instruments will at once be sent to Valentia, Ireland, and attempts will be made to telephone across the Atlantic Ocean. Expert electricians say that with the same force sound may be transmitted twice as far on wires under water as on wires through the air. The new apparatus for telephoning which has lately been invented, and which the company owns, will stand the force of sixty batteries. More than two batteries would destroy the instruments of the Bell telephone system. The Transatlantic Telephone Company first made experiments with its newly invented instruments on Long Island. Messages were sent by them from one end of Long island to the other, a distance of 123 miles. The longest distance which conversation is transmitted by the Bell system is twenty five miles. There is a telephone line forty-five miles long between Boston and Worcester, owned by the Bell company, but only on favorable days are words sent over it distinctly audible. Experiments were next made with the new telephone instruments between New York and Meadville, Pa., a distance of 500 miles. Songs sung by a tenor singer in the office at Meadville were distinctly heard by half a dozen listening stockholders of the company in New York. A song was sung by a stockholder in New York, and the encore in Meadville was distinctly heard in this city. Successful experiments were next made between the metropolis and Cleveland. Afterwards the stockholders in the new enterprise talked back and forth with doubters in Chicago, over 1 010 miles of wire. The last experiments with the new telephone system were made between New York and St. Louis, over a wire 1,500 miles long. They were in every respect successful. Gentlemen partly deaf, who were unable to hear through the Bell telephone at any time, talked with men by the Mississippi river as easily as they might carry on a conversation with men at their elbow.

Telegraphic messages may be sent by the cable and people may be conversing at the same time. The new method of telephoning simply increases the uses of the sub-marine wire. Twelve words a minutes may be telegraphed by the cable; thirty words a minute, or nearly three times as many, may be telephoned. Word to friends across the sea may be sent much cheaper by telephone than by telegraph, and the new deep-sea wire may ultimately become chiefly a telephone cable.

Cable telephone instruments will be placed in the offices of all the importing firms, shipping houses and newspapers in the city. The merchant will yawn in his easy chair, arise, walk to his telephone instrument and question his factor across the Atlantic. The newspaper editor will ring up his police headquarters reporter in London and ask him if everything is quiet there. As the new telephone system is to be extended throughout Europe the editor will in the lapse of time ring up Constantinople and call for a three-column interview with the grand vizier or a tete-a-tete with the sultan in the reporter's best style. From London police headquarters will come the news that the reporter has gone out to Covent garden to get a clove.

The new system of telephoning will be so cheap that chambermaids in the two cities of London and New York will have morning chats with each other across the ocean. Wits will crack jokes with each other across the Atlantic. Men will borrow money and umbrellas of each other by the submarine telephone. Mary, the nursemaid, will talk tenderly to 'Arry, her bean across the ocean, and the smallest matters of domestic life will be the subject of transatlantic conversation.

The inventor of the new telephone instruments is Mr. Gillette, of Kalamazoo, Michigan. He is an electrician, has invented many instruments and machines and is a sort of second Edison.—*New York Journal.*

Fine Work: Watch Repairing Warranted.

Engraving and Jewelry repairing done at reasonable rates by W. Armbruster, at the Crystal Palace.

CROW

Does not make any second-class Pictures at his New Gallery, No. 61¼, on the Roadway.

Notice.

—Dinner at "JEFF'S" CHOP HOUSE every day from 4:30 to 8 o'clock. The best 25-cent meal in town; soup, fish, seven kinds of meats, vegetables, pie, pudding, etc. Tea or coffee included. All who have tried him say Jeff is the "BOSS."

—The Rev. Geo. H. Thayer, of Bourbon, Ind., says: "Both myself and wife owe our lives to SHILOH'S CONSUMPTION CURE." Sold by W. E. Dement

—For lame Back, Side or Chest use Shiloh's Porous Plaster. Price 25 cents. For sale by W. E. Dement.

Just received a new lot of Parasols, at the Empire Store.

—Sleepless Nights made miserable by that terrible cough. Shiloh's Cure is the remedy for you. Sold by W. E. Dement & Co.

For a nice, juicy steak cooked on the broiler, go to Frank Fabre.

—Roscoe Dixon's new eating house is now open. Everything has been fitted up in first-class style, and his well known reputation as a caterer assures all who like good things to eat, that at his place they can be accommodated.

—All the patent medicines advertised in this paper, together with the choicest perfumery, and toilet articles, etc., can be bought at the lowest prices, at J. W. Conn's drug store, opposite Occident hotel, Astoria.

—Shiloh's Vitalizer is what you need for Constipation, Loss of Appetite, Dizziness and all symptoms of Dyspepsia. Price 10 and 75 cents per bottle. Sold by W. E. Dement.

—Croup, Whooping Cough and Bronchitis immediately relieved by Shiloh's Cure. Sold by W. E. Dement.

FRISBIE BOUND OVER.

Yesterday afternoon Frank Frisbie was arraigned in Justice Bybee's court. He had been shaved and all traces of travel removed, and presented a natty and unconcerned appearance. The complaint, sworn to by Henry Failing, charging him with larceny in a banking house of $2905 in coin and currency, was read to him by Prosecuting Attorney Gearin. After a brief consultation with Mr. Hedges, his attorney, Frisbie entered a plea of not guilty. He waived examination and was bound over to await the action of the grand jury in the sum of $6,000. He was then escorted to a carriage and driven back to jail, and thus ended scene fourth of the drama in which Frisbie is to play a star engagement. Extravagant habits and a faculty of not being able to live within his income has been his ruin. A few years ago he was engaged in the hosiery business on Broadway, New York, and was prosperous and respected. He had a fine residence in the suburbs of New York, drove a pair of fast horses, and was considered worth $150,000. His father was considered worth half a million, and he married a young lady whose mother was supposed to be worth about the same sum.

But he lived too fast and failed in business and his father's fortune disappeared and also that of his wife's mother. He had some stock in a Montana mining company, of which he was secretary, and after his failure he came out to Helena and found that his stock amounted to nothing. He was in the liquor business there for a time and then came down here and was taken into the First National bank. There was no vacancy, but as he needed something to do and was out of funds, and desired work at any price, he was put on as assistant to the exchange clerk at $75 per month. At Christmas, although he had only been there a few weeks, he received the same *douceur* as the older employes and had his salary raised to $125. He was a very competent man, and if he had been honorable and content to live honestly for a time, would doubtless have been promoted and might now have been living happily with his family instead of being a disgraced and dishonored prisoner, with the doors of the penitentiary yawning to receive him.—*Oregonian, 14th.*

TEN TIMES TEN THOUSAND MORE.

When Freedom from the realms of light
looked down on Oregon,
She robed herself in garments white, as
radiant as the dawn,
And roused the people for the fight as
only Freedom can,
And with her ballots, pure and white, appealed to every man;
But when the ballots all were in, and
votes were counted o'er,
She shook her head and sadly said, "We
need ten thousand more."

Then freemen heard her stirring cry, and
with a gladsome shout
They raised the starry banner high, resolved to put to rout
Her every foe, both far and nigh, as only
freemen can,
And songs of triumph through the land
were sung by every man.
And this the glad refrain they sang, in
chorus o'er and o'er,
We're coming, mothers, sisters, dear, ten
times ten thousand more.

You've called us, and we're coming fast,
in strength and hope and pride,
To stand for Freedom to the last, our
sisters dear beside.
We care not for the cruel past, nor for
the coming man;
We only care for Liberty, as loyal freemen can.
And next time, when the votes are in, and
all are counted o'er,
You'll hear again the glad refrain, ten
times ten thousand more.

From Clatsop and from Clackamas, from
Linn and Tillamook;
From Grant, Multnomah, Lane and
Coos, and Benton, Lake and Crook;
From Josephine, Columbia, and loyal
Washington,
And Union, Baker and Yamhill, and
proud old Marion;
From where the Cascades mountain
streams their foaming water pour,
We're coming, mothers, sisters, ten times
ten thousand more.

From Klamath's lakes and Wasco's
plains, and Jackson's rolling hills;
From Douglas with her mines of gold,
and Curry with her mills;
From Umatilla's burdened fields, and
hills and dales of Polk,
We're coming with our votes and songs
to break the tyrant's yoke.
And in the ears of Liberty this song of
joy we'll pour:
We're coming mothers, sisters, dear, ten
times ten thousand more.

—*New Northwest.*

There's Many a Slip.

Man at stand,
Fork in hand,
Big fat oyster, something grand;
Near his lips.
Oyster slips,
Man looks down, then swears and skips.

Mr. Harry Williams, Druggist and Notary Public, Greenville, Cal., writes: "I have seen more benefit derived from a single application of St. Jacobs Oil than any remedy I have ever used or sold in twenty years."

WHAT!

Do You Think that "Jeff" of The Chop House

Gives you a meal for nothing, and a glass of something to drink? "Not much!" but he gives a better meal and more of it than any place in town for 25 cents. He buys by the wholesale and pays cash. "That settles it."

Syrup of Figs.

Nature's own true Laxative. Pleasant to the palate, acceptable to the Stomach, harmless in its nature, painless in its action. Cures habitual Constipation, Biliousness, Indigestion and kindred ills. Cleanses the system, purifies the blood, regulates the Liver and acts on the Bowels. Breaks up Colds, Chills and Fever, etc. Strengthens the organs on which it acts. Better than bitter, nauseous Liver medicines, pills, salts and draughts. Sample bottles free, and large bottles for sale by W. E. Dement & Co., Astoria.

J. W. RUDDOCK,

Practical Plumbing in All Its Branches.

Steam and Gas Fixtures,

A Complete Stock of First-class Material.
All Work Guaranteed.

Office and Shop in Hume's building, rear of Wheeler & Robb's, Astoria, Oregon.

SAINT MARY'S HOSPITAL,

ASTORIA, - - - OREGON

THIS INSTITUTION, UNDER CARE OF the Sisters of Charity, is now ready for the reception of patients.

Private rooms for the accommodation of any desiring them.

Patients admitted at all hours, day or night.

No physician has exclusive right, every patient is free to and has the privilege of employing any physician they prefer.

United States Marine

Seamen who pay Hospital Dues, are entitled to Free care and attendance at this Hospital during sickness. Permits must be obtained for United States Marines at the Custom House.

SISTERS OF CHARITY

PERSONAL MENTION.

G. W. Lounsberry is reported seriously ill with erysipelas.

Mrs. J. F. Ferchen returned home yesterday afternoon from Portland.

Cyrus W. Field, the great Atlantic cable magnate, and other distinguished visitors are expected down on the *Wide West* to-day.

Mr. C. Leinenweber returned from Tillamook last Sunday by the overland route. He leaves about the 25th on a five weeks' visit to New York.

Carnahan & Co.

SUCCESSORS TO

I. W. CASE,

ON WHOLESALE AND RETAIL DEALERS IN

GENERAL MERCHANDISE

Corner Chenamus and Cass streets.

ASTORIA - OREGON

Students

Of either sex admitted to the PORTLAND BUSINESS COLLEGE

On any week-day of the year.

The College Journal, containing information of the course of study, rates of tuition, board, examination, etc., and cuts of plain and ornamental penmanship, free. Address,

A. P. ARMSTRONG,

Lock Box 104. PORTLAND, OR.

☞*In writing, please mention this paper.*

$67,000,000 Capital!

Liverpool and London and Globe.

North British and Mercantile

Of London and Edinburgh.

Old Connecticut of Hartford,

AND

COMMERCIAL OF CALIFORNIA

Fire Insurance Companies,

Representing a Capital of $67,000 000.

B. VAN DUSEN, Agent.

ASTORIA BAKERY

Best BREAD in the City,
Best CANDIES,
Best CAKES and PASTRY,
Best ICE CREAM,
Finest Ornamental Work to Order.

ED. JACKSON.

Astoria Cooperage.

BARRELS AND HALF-BARRELS

All Kinds of Cooperage Done.

☞Leave orders with JOHN ROGERS, Superintendent, at Central Market.

B. B. FRANKLIN,

Undertaker and Cabinet Maker,

SQUEMOQUA STREET,

NEXT TO THE ASTORIAN BUILDING.

☞All work done in a skillful manner on short notice at reasonable rates.

NIGHT SCHOOL.

THE

REV. M. D. WILSON

WILL RECEIVE A LIMITED NUMBER of Boys for instruction, three evenings in the week, in such branches as may be desired. Classes in Latin or in any ordinary branch of advanced education will be formed. For further particulars apply as above.

W. E. DEMENT & CO.

DRUGGISTS.

ASTORIA, - - - OREGON

Carry in Stock,

DRUGS, CHEMICALS, TOILET and FANCY ARTICLES.

Prescriptions carefully Compounded

Sheriff's Sale.

BY VIRTUE OF A DECREE OF FORECLOSURE and order of sale issued out of the Circuit Court of the State of Oregon, for the County of Clatsop, in favor of Geo. W. Hume, plaintiff, and against the Point Adams Packing Company, defendant, for the sum of $17,503.50-100,

I am instructed by W. G. Ross, Sheriff of Clatsop County, to sell at public auction at the Court House door, in said County, on the 28th day of September, at 2 o'clock P. M. of said day,

The west 100 feet of Blk 1, in Adair's Astoria, together with the Tide Lands and Wharfing privileges, Buildings and improvements thereon, Fixed Machinery and Fixtures, together with all Buildings, Improvements, Tenements, Hereditaments and Appurtenances thereto belonging.

Sale, Positive. Terms, Cash.

B. S. WORSLEY,
Auctioneer,
for the Sheriff of Clatsop County.

For Sale.

FIVE HUNDRED CORDS DRY HEMlock Wood, which I will deliver at the houses of customers for $4 a cord.

Draying of all kinds done at reasonable rates. R. R. MARION.

HAS RETURNED.

J. P. LEATHERS HAS RETURNED and is ready to turn out some fine fishing boats for the river. Shop on the beach between Kinney's and Elmore's canneries.

House To Let.

FIVE ROOMS; NEW; GOOD LOCALity. Inquire at E. C. HOLDEN'S.

Furnished Rooms to Let,

WITH OR WITHOUT BOARD. Enquire of MRS. E. C. HOLDEN.

C. H. COOPER!

Wholesale and Retail.

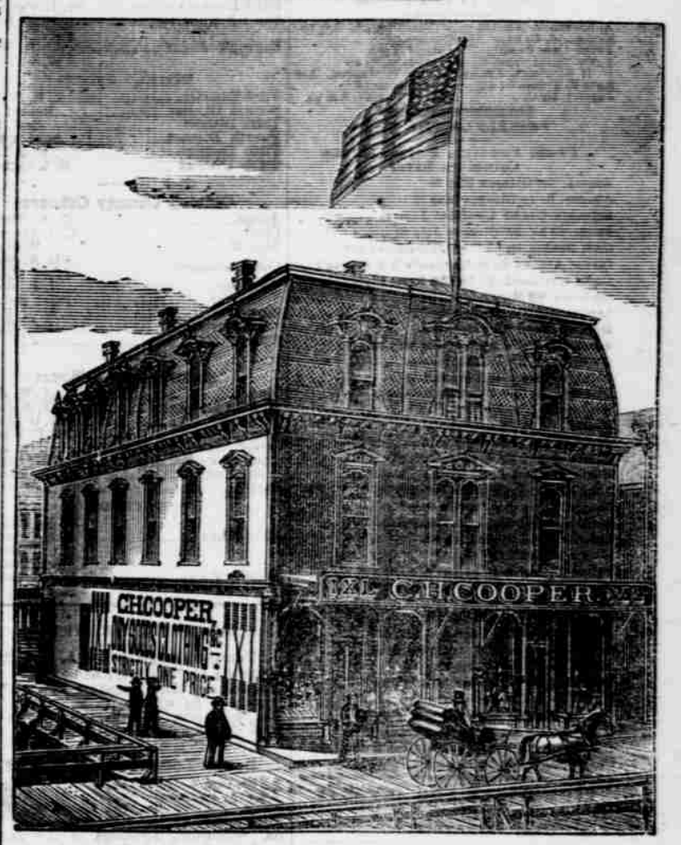

THE

Leading Dry Goods and Clothing House

OF ASTORIA.

To the Ladies of Astoria and Surrounding Districts.

We have received direct from New York an immense stock of wools.

Imported German Knitting Yarn,
Germantown Wool, Shetland Wools,
Shetland Floss, Saxony Wools,
Fairy Zephyrs,
Columbia and Victoria Zephyrs.

These goods we buy direct from the manufacturers and importers in large quantities, and ladies purchasing this class of goods of us will save from 25 to 50 per cent.

Country Merchants and small dealers will find it to their advantage to give us a call if in need of such goods.

C. H. COOPER,

Pythian Building, - - Astoria, Oregon.

THE FIRST GUN!

Has been Fired, and the Price of

Gents' Furnishing Goods,

Clothing, Hats, Blankets, Quilts,

ETC., ETC.,

REDUCED AT LEAST 10 PER CENT.

Try me before going elsewhere.

HERMANN WISE, Proprietor.

Uncle Sam's Cheap Cash Store.

BOZORTH'S CORNER.

H. D. NEWBURY. I. STEVENS.

Newbury & Stevens

CITY BOOK STORE,

Have just received a mammoth stock of Books. The young and old, rich and poor can all be accommodated.

AGENTS FOR THE

Kranich & Bach and Mandsfeldt & Notni Pianos and Western Cottage Organs.

Orders for all kinds of Music or Instruments will be promptly filled.

H. B. PARKER

DEALER IN

Hay, Oats, and Straw.

LIME

Brick, Cement, and Sand.

Wood Delivered to Order.

Draying, Teaming, and Express Business

DEALER IN

WINES, LIQUORS AND CIGARS.

FIRST-CLASS.

HATS! HATS!

D. A. McINTOSH

Has opened the Largest and Most Complete Stock of Soft and Stiff Hats in all the Latest Shades and Standard Styles of the Best Manufacturers,

Finest Goods, Lowest Prices

A NEW LINE OF

Gents' Furnishing Goods, Fine Underwear, Hosiery, Neck-Wear, Etc., Etc.

Clothing at Reduced Prices

To Make room for Fall Stock which will arrive from the East in a Few Weeks.

D. A. McINTOSH,

The Leading Clothier, Hatter and Gents' Furnisher.