The Daily Astorian.

ASTORIA, OREGON:

TUESDAY.....JUNE 24, 1884

ISSUED EVERY MORNING.
(Monday excepted)

J. F. HALLORAN & COMPANY,
PUBLISHERS AND PROPRIETORS.
ASTORIAN BUILDING, - - CASS STREET

Terms of Subscription.

Served by Carrier, per week..... 15cts.
Sent by Mail, per month..... 60cts.
" " " one year $7.50
Free of postage to subscribers.

Advertisements inserted by the year at the rate of $2 per square per month. Transient advertising fifty cents per square, each insertion.

Notice To Advertisers.

THE ASTORIAN guarantees to its advertisers the largest circulation of any newspaper published on the Columbia river.

NEWS AROUND TOWN.

St. John's day.

Seaside travel is increasing.

The Blaine club meets to-night.

Cole's circus will show here July 23.

Regular council meeting this evening.

The *Gen. Miles* looks finer than ever since that new cabin was put on.

Remember Prof. McDonald's free lecture Wednesday evening on phrenology.

The *Aberystwith Castle* cleared yesterday with 22,000 cases salmon for Liverpool.

There has been no evening in Astoria this year when a fire would not have felt comfortable.

John B. Gough, one of the world's greatest lecturers, will deliver his famous lecture "Peculiar People," at Occidental hall July 7th.

Boat No. 34, of the Knappton Packing Company, was picked up on the weather beach about a mile north of the Oysterville road last Friday.

J. O. Charters has his city baths fitted up in A. 1 style, and furnishes every comfort to his patrons. Side entrance on Olney street for ladies and children.

The public school in this district closes next Friday. The exercises in the various rooms, which began last week will continue. On to-morrow there will be interesting exercises in Miss Connolly's room.

The *Jessie Jameson* is finishing her salmon cargo; the *City of Dehli* comes into Main street wharf to-day. These vessels with the *Woodlark*, now discharging ballast at Flavel's dock, will finish up the salmon fleet of 1884.

J. P. Scothan, charged with assault upon Thos. Stephenson at Seaside recently, was given a hearing in the justice court yesterday afternoon, and was bound over in the sum of $1,000 to await the action of the grand jury.

Should this pleasant showery weather continue there will be little anxiety regarding fires in the woods this season. Last year in every direction was a cloud of smoke by day and a pillar of fire by night, and many a one lost heavily by the prevailing dryness.

At a meeting of the Clatsop county branch of the American bible society, held at the M. E. church last Saturday evening, Rev. P. C. Hetzler, district superintendent, delivered the address, and the present efficient board of directors were unanimously elected for the ensuing year.

A temperance meeting at the Congregational church on Sunday evening was well attended and was a source of lasting pleasure to those who were there. After an address by Colonel Hawkins, a Band of Hope was organized and the work will continue during the week. Another temperance meeting was held at the M. E. church last night.

Seldom has there been an announcement of more interest to our music loving readers than that of Miss Ellen Coursen's concert to be given at Occidental hall next Monday evening. Miss Coursen will on this occasion be assisted by her sister, Miss Rose Coursen, and a choral society composed of some of our local talent. The box office will be open at Carl Adler's on Thursday the 26th inst.

The original "Uncle Tom's Cabin" troupe arrived in town last evening, and gave one of their characteristic performances of that celebrated drama. The company makes a specialty of this play; it is as much their own as Solon Shingle is John E. Owens', or Rip Van Winkle is Joe Jefferson's; they play it well, and every one that was there last evening will urge every one that wasn't there to go this evening and not miss the opportunity to see a first-class company in that sterling drama. Reserved seats at the New York Novelty store.

The B. & O. Red Book for the Democratic national convention is out, and a capital compendium of political information it is. About everything one can seek for in becoming thoroughly posted as regards the presidential past is embraced within the sixty odd pages, while in point of typography the little book is a gem of clean, clear cut work. The Red Books have become indispensable in campaigns, and in their different forms and editions are the most popular text book of the day. No charge is made for them by the B. & O., and the only requisite is the inclosing of a two-cent stamp to C. K. Lord, Baltimore, with the application for a copy.

Last Thursday Officer Carlson's attention was attracted by a woman on Flavel's wharf who was crying piteously, and who on being questioned said that her husband whose name is Dodson, had abused her and refused to support her and her children. It appears that he has been working at Gray,s harbor and some time ago sent to her at Rainier to come down, that he was going to work across the river. She sold all her little effects and came down on Tuesday, but he refused to have anything to do with her. Officers Carlson and Vaughn exerted themselves in her behalf and raised about $65 which was given the poor woman who was thus deserted by her husband. She had three children, the eldest of whom is not more than seven years old. She left for Rainier yesterday morning, where she hoped to be able to make a living for herself and her little ones.

Miss Ellen Coursen's Concert.

On next Monday night the grand vocal concert given by Miss Ellen Coursen of San Francisco, will take place at Occident hall. This lady bids fair to repeat the triumph in Astoria she attained in Portland last week, where the culture, wealth and fashion were represented, filling New Market theatre to overflowing. A novelty not offered to the Portland public is the choral of ladies that Miss Coursen has in training from among the sweet voices of the society ladies in our seaside city.

Miss Ellen Coursen has a large choral of society ladies in San Francisco, and is one of the few lady conductors in the world. The programme will contain songs in four languages, namely: German, English, French and Italian. Miss Rose Coursen, the young contralto, will assist her sister in giving this musical treat.

The box sheet will be opened on Thursday of this week at Adler's Crystal Palace and remain open until night of concert. See advertisements for further particulars.

Phrenology.

Prof. D. F. McDonald of San Francisco will deliver a free lecture next Wednesday evening, upon Phrenology, Human Nature and Self Improvement, at Liberty Hall. Look out for a large audience and a grand good time.

Seats reserved for ladies and their escorts.

THE GROWTH OF CLATSOP COUNTY.

Clatsop county has the most sea and river coast of any county in the state, is the best situated for outside and intercommunication, and in this possesses a most potent factor in her future prosperity. Her population is growing as fast as that of any other county in the state. In 1880, there were 970 votes cast in the whole county; in 1882, 1,206; in 1884, 1,792, an increase in four years of 48 per cent.

In 1880, Clatsop county census returns showed a population of 7,222. In that year there were cast 1,206 votes. If the same proportion holds good this year the vote of the 2nd inst. shows that our county has a present population of 10,750. It is the opinion of the writer that that is an outside figure, probably 9,000 would be nearer the correct figures.

The increase in the different precincts is noticeable, and every precinct shows an increase, indicating that all parts of the county are being settled and occupied.

Vesper, the most sparsely settled of any Clatsop county precinct, cast 5 votes in 1882, and 17 in 1884; Fishhawk rises from 9 to 14, and so on, every precinct showing a substantial increase. The river precinct vote would indicate a great increase of population. Knappa, which cast 76 votes in 1882, gave 87 votes last time, which looks all straight enough; Clifton gave 27 votes in 1882, and the poll books of the 2nd inst. show a vote of 48; while Westport, which cast 36 votes in 1882, is credited with 87 in 1884. Westport is the banner precinct of the county in point of increase, showing a gain in two years of 141 per cent. in the number of voters.

Astoria shows a large accession to her population. In 1883 there were 881 votes cast here and in upper town; on the 2nd inst., 1,292 American sovereigns declared their preference, a gain in this vicinity of 411 votes in two years, or 48 per cent. It will be noticed that the per cent of gain in the city vote is precisely that in the county vote. According to the usual standard of five inhabitants to a voter, Astoria has a population of 6,460, which is not far from the actual figure.

WOMAN'S RIGHTS AS REGARDS VOTING.

It doesn't interest us in Oregon very much, but the question has been asked by a Washington territory subscriber to THE ASTORIAN—"Can a married woman, foreign born, vote without being naturalized?" She most certainly can—*provided* her husband is a citizen of the United States. All that is necessary for her to do is to go before the registrar and swear that her husband is a citizen; it doesn't cost her a cent; she is not even required to produce any witnesses—the fact that she swears to it is sufficient, and she can go right ahead and vote for the man—or possibly woman—of her choice.

"But, suppose she is not married?" Oh, well! that makes a difference. If she is still "in maiden meditation fancy free," she will have to do just like any one who wants to have something to say about running this government, and who is an American by choice and not by accident. She will have to become naturalized. It will probably be easier, take it altogether, for our young lady readers in Washington territory, who want to vote, to get married. It isn't much more trouble to get married than it is to get naturalized; indeed, getting married will naturalize them, and they can march right up to the polls and put in their vote, and no man shall make them afraid. Of course, should the latter portion of the advice be heeded it would be well for the young lady voter before taking the final step to make sure that the man of her choice is a citizen. It would be very unsatisfactory for a girl who got married expecting to be able to vote on the strength of it to find out after the irrevocable step was taken that her hubby was not a citizen. Rather than run any such risks as that it would be better for her to make a sure thing of it and become a voter in her own right. It will depend a good deal, however, on whether the vote or the marriage forms the important point. It will be noticed that the whole business tends to favor the development of our sister territory's resources.

A New Fish in the Columbia.

For some weeks past a new fish has been making its appearance in the river—that is, it is a new fish to us. A specimen was sent to Wm. Hume at Eagle Cliff and that pioneer fisherman sent down word last evening that the fish is a hake. A good many years ago in a country where codfish is a good deal plentier than in the Columbia, a hake was looked upon as something that was just going to taste and look like a codfish but fell just short of the mark. It bears about the same relation to a codfish that a steelhead does to a chinook salmon. The specimen exhibited to the writer last Sunday morning was about sixteen inches long, had a large head and a cod mouth, large staring eyes, a straight, slim rounding body, and tapered to a small tail. It had one fin extending along its back and another along its belly, and resembled, in shape, a pike more than anything else in the fish line lately seen. The fishermen say that their numbers are increasing. One said that he caught 120 in his net one day last week. The Columbia is noted for the variety and fine quality of its fish. To the list must be added the hake. The next thing will be the original simon pure codfish.

Free of Charge.

PETERSON'S POINT, W. T., June 22, 1884.

ED. ASTORIAN:—For the benefit of the traveling public, please announce that, owing to the scarcity of money, passengers will be taken from North Cove to Gray's Harbor on Peterson's stages free of charge. Now is the time to visit the great Chehalis country.

GLENN PETERSON.

Foreign Salmon Shipments for '84.

JUNE.

23.—*Aberystwith Castle.*—J G Megler, 3,000; Aberdeen Co. 810; Jno A Devlin, 7,000; Astoria, 2,500; Booth & Co, 1,000; J W & V Cook, 3,000; Anglo-American, 2,000; Geo T Myers, 1,000, Badollet & Co, 1,000; C Timmins & Co, 750; Total, 22,060.

Fruit Jars.

All sizes at lowest market prices, at Crockery Store of Jordan & Bozorth.

Furnished Rooms to Rent.

Inquire at Mrs. Campbell's, over Gem Saloon.

For a Neat Fitting Boot

Or Shoe, go to P. J. Goodmans, on Chenamus street, next door to I. W. Case. All goods of the best make and guaranteed quality. A full stock; new goods constantly arriving. Custom work.

Something Fine.

Just received at T. G. Rawlings' a large stock of cigars, Cigarettes, and the choicest brands of tobacco.

Stop That Cough

By going to J. E. Thomas's and getting a bottle of Leroy's Cough Balsam.
IT WILL CURE YOU.

The Oregon Blood Purifier is Nature's own remedy, and should be used to the exclusion of all other medicines in diseases of the stomach, liver and kidneys.

STATE AND TERRITORIAL NEWS.

The *South Bend* now carries a passenger license.

Dr. Balch is building a new steamer at South Bend.

J. A. Clark is building a restaurant at Ocean Park.

A new saw mill is to be built by Mr. West at Aberdeen.

The steamer *Wildwood* is doing duty at Shoalwater bay.

Butler, late of Astoria, is running a barber shop at Oysterville.

Thos. Bailey, of Sand Point, is the champion bear slayer of Pacific county.

The surveying party has begun work on the Ilwaco, Shoalwater and Gray's harbor railroad.

The dead body of Mr. Kackley was found in the buried ruins of his house near Hillsboro last Sunday.

The Prohibitionists met at Corvallis last Friday and nominated an electoral ticket to be voted next November.

It is said that a sea lion weighing 3,700 pounds was lately killed at the mouth of the Coquille river. It yielded 20 gallons of oil.

M. C. Harris, the Walla Walla journalist, has bought the plant of the defunct Washington County *Enterprise*, and will start a paper at Alkali.

A railroad from Port Orford to Coquille river is being considered by parties interested in that portion of the coast of Oregon. When developed there is no doubt that the great resources of that region would give such a road good support.

On Saturday night the end of track on the Baker City branch of the O. R. & N. Co. was four miles beyond La Grande. Laying track will be continued daily until Baker City is reached. This week the company will receive freight for La Grande.

The Seattle Lumber company has incorporated and purchased the site for a mammoth saw mill on Eagle harbor, Puget Sound, about eight miles from Seattle. The company has purchased 10,000 acres timber land, paying therefor $100,000, and as soon as possible will begin operations on a large scale.

The contract for building the Odd Fellows Orphans' Home has been awarded to Warren S. White, who was the lowest bidder of five, his price being $2,040. This contract is simply for erecting the frame, laying the floors and enclosing, all of which work the trustees of the institution feel justified in undertaking during the present summer. After that, if other funds sufficient are received, they propose during the winter to let contracts for the finishing of all inside work. At present everything connected with the institution is in a prosperous condition.

It has been announced by the officers of the Southern Oregon Improvement company that they will construct seventy-five miles of the proposed road from Coos bay to Roseburg this season. This will take the road from Coos bay to the Coquille river, tapping the immense timber forests of that region. Machinery for a saw mill, to cut 100,000 feet per day, has been ordered. Two steamers have been purchased in the east, at a cost of about $200,000, which are now on their way to San Francisco. They will be placed on the route between that city and Coos bay.

A contract has been closed between the Newport coal company and the Union iron works of San Francisco for the construction of a steel steamer for the Coos bay trade. Her dimensions are to be as follows: Length, 207 feet; beam, 30 feet; hold, 16 feet. She is intended to carry 1,000 tons of coal on 12½ feet of water. Her engines will be compound, with 24 and 28-inch cylinders of 28 inch stroke. She will have a speed of 12 knots an hour, and cabin accommodations, with all the modern improvements, for 32 passengers. This is a new departure in ship building on this coast.

A wide-awake correspondent of the *Pacific Journal* thinks that the fact that the capitalists and merchants of Portland and Astoria have not seen the advisibility of building an eight-mile railroad from Knappton on the Columbia to Nasel landing before this, is among the strange things in nature. The route is the natural gateway to Pacific county, and by way of North Cove and Peterson's point to Chehalis county also. Portland boats could touch at Knappton without any inconvenience, and thus the trip to Ocean Park or any other point in Pacific county, could be made in one day by a short, easy and pleasant route.

The Port Blakely Mill company employs 450 men, chiefly in the logging camps, 200 head of work oxen and twenty mules. One of these camps puts 40,000 feet of logs in the water daily. The company loaded just 100 vessels in 1883, with cargoes aggregating 49,189,784 feet of lumber. Twenty-eight vessels were loaded during the first four months of the current year. There were shipped, also, 4,423 piles, 622 spars, 700,368,000 laths, 98,254 pickets and 200,700,000 shingles. The daily capacity of the mill is 275,000 feet. The largest day's work was 283,000 feet in a run of eleven and one-half hours. The company owns two steamers and six sailing vessels, and has a large store, with a stock of goods worth $25,000. A vessel is now being loaded with 250 spars for New York City. This is a good showing for a single firm of the many engaged in lumbering on Puget sound.

The *Pacific Journal* is responsible for this: A resident of the Chehalis river, a few miles above the Wishkah, is the fortunate possessor of a bright little girl of about 12 summers, who is an ardent admirer of aquatic sports. Not long since she caught two beautiful young salmon, which she put in a small pond near her home, feeding them regularly, and giving them all the attention possible. They grew to be so tame and gentle that they would eat food from her hand, and allow her to handle them as she chose. The greatest triumph was accomplished about a week ago, when the little maid harnessed her finny pets to a small rowboat, and with silk threads for reins, she skimmed hither and thither over the placid waters of the Chehalis with her novel team, exciting admiration and open-mouthed wonder from all sides. It is said that a terrific speed is sometimes attained with this strange outfit, or when the driver wants to let 'em out.

VERY TRUE.

Abell & Son's photographs are perfect gems of the art. No second-class work done at their gallery, 29 Washington St, Portland.

—Why will you cough when Shiloh's Cure will give immediate relief. Price 10 cts 50 cts and $1. Sold by W. E. Dement.

Arvold sells Boots and Shoes cheaper than any one else in town, because we buy for cash.

—Roscoe Dixon's new eating house is now open. Everything has been fitted up in first-class style, and his well known reputation as a caterer assures all who like good things to eat, that at his place they can be accommodated.

The latest patterns and styles of Ginghams and Calicoes, at the Empire Store.

Arvold will sell a large stock of Boots and Shoes at cost, at the Leading boot and shoe store.

Don't pay 50 cents elsewhere when you can get the best dinner in town at JEFF'S for 25 cents.

—Will you suffer with Dyspepsia and Liver Complaint? Shiloh's Vitalizer is guaranteed to cure you. Sold by W. E. Dement.

—Shiloh's Vitalizer is what you need for Constipation, Loss of Appetite, Dizziness and all symptoms of Dyspepsia. Price 10 and 75 cents per bottle. Sold by W. E. Dement.

A full line of Ladies' Lace Mitts of all descriptions, to be found at the Empire Store.

RUN THROUGH THE CONDENSER.

Civil war convulses Peru.

The Prince of Orange died last Sunday.

Pope Leo XII. has been threatened with dynamite.

The river and harbor bill comes up in congress to-morrow.

Germany wants no interference with the affairs of Holland.

Tammany will send 600 members to the Chicago convention.

Missouri Democratic editors favor Cleveland for the presidential nominee.

Blaine was officially notified at Augusta, Me., of his nomination last Saturday.

Captain Drisko, of the schooner *A. C. Drisko*, at Philadelphia, from Cardenas, reports that his vessel was fired upon by a Spanish gunboat while he was entering Cardenas harbor. The attack was made upon May 21. The captain says he cannot account for the firing, which was unexpected and entirely unwarranted. A passenger on the schooner, T. J. Collins, witnessed the alleged outrage. His affidavit has been taken, and the facts forwarded to Washington by the American consul at Cardenas.

SHIPPING A BABY BY FREIGHT.

When the *Mexico* sailed from Victoria on her last trip to San Francisco she carried a live Indian baby, which had been shipped as freight to a leading society belle of San Francisco, who is an enthusiast in the collection of Indian curios. The Victoria *Times* gives this account of the affair:

It seems, so the story goes, that she wrote to a young man here to send her an Indian curio—something so unique as to excite the envy of all her friends. The young man purchased a papoose from the mother, but for some time was at a loss as to how to forward it. He finally put the papoose and a five gallon can of milk in a box just large enough to prevent the youngster from being tumbled around by the action of the vessel, and fitted the box up with padding and bedding. To the can he attached a tube, from which the baby can help himself whenever so inclined. The air holes of the box were numerous, and as it is particularly under the charge of the purser the infant will probably reach its destination a bright baby. Whether or not the young lady will consent to receive him when he arrives is now agitating the purser and the freight clerk.

Where is My Vote!

Claude Thayer, son of our ex-governor, was candidate for school superintendent at the last election in Tillamook county. He and his opponent were in the same precinct which polled just thirteen votes. As the votes were being counted both candidates were interested spectators and the tally ran for Thayer the whole number.

"Holy Moses!" said Claude's opponent, "where is my vote?"

"Guess I've got it," answered Claude, meekly.

And so it proved; the gentleman had trusted to Claude to vote for him and he had voted for Claude. The latter had voted for himself and captured the whole number. Claude Thayer was declared elected.—*Vindicator.*

Just Received.

A large stock of soft and stiff Hats in all the latest styles, at McIntosh's Furnishing store.

The Patent Lamp Filter.

The most useful household invention of the age. Call and see it. Also, extra good Coal Oil for sale in quantities from a pint to a barrel. JORDAN & BOZORTH.

To Our Patrons.

We do not claim to sell our goods at or below cost—we sell with a living profit and our prices are lower than the pretended cost of our competitors. Pilger's Branch Leading Suit and Cloak House.

Of Interest To The Ladies.

A full line of Ladies' Silk, Lisle and Cotton Hosiery and Muslin Underwear at greatly reduced prices for a few days only, at The Leading Suit and Cloak House, next to Rescue Engine house.

The Peruvian syrup has cured thousands who were suffering from dyspepsia, debility, liver complaint, boils, humors, female complaints, etc. Pamphlets free to any address. Seth W. Fowle & Son, Boston.

Brace up the whole system with King of the Blood. See Advertisement.

Notice.

—Dinner at "JEFF'S" CHOP HOUSE every day from 4:30 to 8 o'clock. The best 25-cent meal in town; soup, fish, seven kinds of meats, vegetables, pie, pudding, etc. Tea or coffee included. All who have tried him say Jeff is the "BOSS."

—A Nasal Injector free with each bottle of Shiloh's Catarrh Remedy Price 50 cents. Sold by W. E. Dement

—Shiloh's Cough and Consumption Cure is sold by us on guarantee. It cures consumption. Sold by W. E. Dement.

—SHILOH'S CURE will immediately relieve Croup, Whooping Cough, and Bronchitis. Sold by W. E. Dement & Co

Boston Baked Beans and Brown Bread every Sunday at Jeff's from 5 A. M. to 2 P. M.

Have Wistar's balsam of wild cherry always at hand. It cures coughs, colds, bronchitis, whooping cough, croup, influenza, consumption, and all throat and lung complaints. 50 cents and $1 a bottle.

—Sleepless Nights made miserable by that terrible cough. Shiloh's Cure is the remedy for you. Sold by W. E. Dement & Co.

Buy your Lime of Gray at Portland prices.

A full line of ladies' and children's Shoes, latest styles, to be found cheap at Arvold's, sign of the Golden Shoe.

Bark Woodlark.

NEITHER THE CAPTAIN NOR THE consignees of the above named vessel will be responsible for any debts contracted by the crew while the vessel lies in this port.

MEYER, WILSON & Co.

Astoria, June 20th, 1884.

For Sale Cheap.

One English Laundry Mangle.

In good working order: Also,
ONE GOOD ROUND WATER TANK.
6 feet deep and 6 feet diameter on top.
Enquire of E. C. HOLDEN,
Auctioneer.

Notice.

NEARLY ALL THE TAXPAYERS OF School District No. 1, in this city, have been supplied with assessment blanks. These they are requested to hand in at once to the undersigned.

J. O. BOZORTH,
d-61 Clerk.

FIRST CLASS SHAVING AND Hair Dressing Saloon.

FITTED UP IN A NEW AND ARTISTIC manner. Every attention paid patrons. I have fitted up and opened a first-class Barber shop at Carl Adler's old stand on Chenamus street, and am ready for business

142 3m LEN. OHLER.

PERSONAL MENTION.

Geo. H. Durham, of Portland, is in the city.

Judge Stott returns to Portland to-morrow.

Rev. Mr. Hoikka, of this city, is preaching at Coos Bay.

George Werner, representing the original Ben Cotton, is at the Occident.

The *Welcome* hears that Mr. Adair, of this city, will soon lead to the altar Mrs. Dr. Owens, of Portland.

Mrs. R. M. Spedden went up to Pataha City, W. T., yesterday morning, which place will be her future residence.

Syrup of Figs.

Nature's own true Laxative. Pleasant to the palate, acceptable to the Stomach, harmless in its nature, painless in its action. Cures habitual Constipation, Biliousness, Indigestion and kindred ills. Cleanses the system, purifies the blood, regulates the Liver and acts on the Bowels. Breaks up Colds, Chills and Fevers, etc. Strengthens the organs on which it acts. Better than bitter, nauseous Liver medicines, pills, salts and draughts. Sample bottles free, and large bottles for sale by W. E. Dement & Co., Astoria.

WHAT do you think that JEFF OF THE CHOP HOUSE gives you a meal for nothing and a glass of something to drink? "Not much!" but he gives a better meal and more of it than any place in town for 25 cents. He buys by the wholesale and pays cash. "That settles it."

BRIEF EDITORIALS.

"JEFF"

At enormous expense has just secured the services of PROFESSOR ELLIS one of the best white cooks in the state; and Jeff proposes to excell any of his former efforts in the culinary art. Italian and French dishes a specialty.

—All the patent medicines advertised in this paper, together with the choicest perfumery, and toilet articles, etc., can be bought at the lowest prices, at J. W. Conn's drug store, opposite Occident hotel, Astoria.

Just received a new lot of Parasols, at the Empire Store.

—That Hacking Cough can be so quickly cured by Shiloh's Cure. We guarantee it. Sold by W. E. Dement.

Gray sells Sackett Bros.' A1 sawed cedar shingles.

T. G. RAWLINGS,

Wholesale and Retail Dealer in
Tropical, Domestic, Green and Dried FRUITS.
NUTS, CANDIES, DRIED MEATS, ETC.
Fine Cigars and Tobacco.
Next door to I. J. Arvold's, Squemoqua St.

ASTORIA Brewery Beer Saloon.

The Best Beer 5 cts a Glass.

Hot Lunch every Day from 10 to 12 A. M

The best of Liquors and Cigars on hand. A deservedly popular place of social resort.

GEO. HILLER.

Frank H. Laighton.

DEALER IN
Fruits, Notions, Cigars
—AND—
TOBACCOS.

Water St. between West 8th and West 9th.

Tropical and Domestic Fruits per every steamer. Nuts, Candies, etc., at Laighton's. Everything Fresh and First-class.

WEST SHORE LUMBER MILLS

J. C. TRULLINGER, - - - Proprietor.
MANUFACTURER OF AND DEALER IN
All Kinds of Lumber,

ON AND AFTER THIS DATE WILL sell Lumber and Boxes at following rates:

All Rough Lumber, (only to special agreement).....$10 00
No. 1 Flooring and Rustic, (only to special agreement).....$20 00
No. 2 Flooring and Rustic, (only to special agreement).....$16 00
Mouldings, 10 per cent. cheaper than anybody.
Fish Boxes, 14½ cents at mill, Shooks, 12 cents at mill.

Boat Building.

JOS. P. LEATHERS
Formerly over Arndt & Ferchen's Machine Shop

IS BUILDING FIRST-CLASS BOATS IN the shop formerly occupied by M. Johnson on Concomly street, one block west of Hansen Bros' Mill. **Model, Material and Finish First-class.**

At The Bureau,

Anheuser Busch Brewing Ass'c'n of St. Louis, Mo.

Celebrated Anheuser Beer on Draught at

Pinckney's Sample Room,

63½, Water Street, (or Roadway).
This Beer is far superior to any imported from the East. Call and sample it.

SAINT MARY'S HOSPITAL,

ASTORIA, - - - OREGON

THIS INSTITUTION, UNDER CARE OF the Sisters of Charity, is now ready for the reception of patients.

Private rooms for the accommodation of any desiring them.

Patients admitted at all hours, day or night.

No physician has exclusive right, every patient is free to and has the privilege of employing any physician they prefer.

United States Marine

Seamen who pay Hospital Dues, are entitled to Free care and attendance at this Hospital during sickness. Permits must be obtained for United States Marines at the Custom House.

SISTERS OF CHARITY

Summons.

IN THE CIRCUIT COURT OF THE STATE of Oregon, for Clatsop County.

Louisa Veatch, Plaintiff, vs. Allen W. Veatch, Defendant:

To Allen W. Veatch, the above named non-resident defendant: You are hereby notified to appear and answer the complaint of above named plaintiff filed against you in the above entitled court, in the above entitled suit, on or before the first day of the next term of said court, which will be on Tuesday, August 5th, 1884, and you will take notice that if you fail so to appear and answer, for want thereof plaintiff will apply to the court for the relief prayed for in said complaint, which in substance is a decree dissolving the bonds of matrimony existing between plaintiff and defendant, and that the custody of the minor children be awarded to plaintiff. This summons is published by virtue of an order made by the Hon. A. S. Bennett, Judge of said court, June 13, 1884.

FULTON BROTHERS,
Att'ys for Plaintiff.

C. H. COOPER!

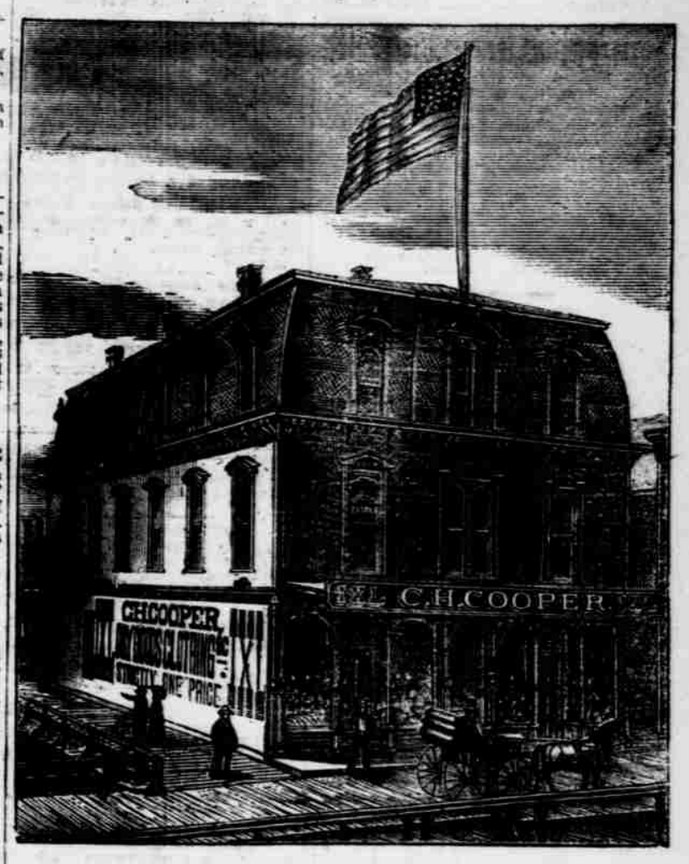

THE

Leading Dry Goods and Clothing House OF ASTORIA.

Silks! Silks! Silks!

We are now showing the largest and choicest assortment of BLACK and COLORED SILKS ever shown in Astoria at REMARKABLY LOW FIGURES.

Ladies in need of such goods and want to get the genuine article would do well to give us a call.

Bonnet's famous Black Silks in all numbers. Rich Brocaded Silks, Rhadames, Moires and Cet Colored Gros Grain Silks. Latest Shades. Fancy Brocaded Silks, New Designs. Evening Silks, in all the latest tints. Summer Silks in checks and stripes.

C. H. COOPER,

Pythian Building, - Astoria, Oregon.

JACKSON'S ASTORIA Bakery and Confectionery

Coffee and Ice Cream Parlors.
CHENAMUS STREET.

SUPERIOR
Bread and Cakes
OF ALL KINDS.
Weddings and Parties supplied with strictly
FIRST-CLASS WORK.
—o—French and American—o—
CANDIES
Manufactured, Wholesale and Retail.
BRANCH ESTABLISHMENT,
ON THE ROADWAY.

Jordan & Bozorth

The Only Exclusive
CROCKERY STORE
IN ASTORIA.

N. B. Have Sole Right to the Patent Lamp Filler.

Wood Yard.

UNTIL FURTHER NOTICE THE ASTORIA Wood Yard, Gray's Dock, foot of Benton street, will sell wood at the following prices and deliver wherever the streets are planked, between Trullinger's Mill and O'Brien's Hotel, back to Astor street:

Green Alder, 2-cut	$4 50	per cord,	long	$3 75
Dry do	do	4 75	do	do	4 00
Gr'n Hemlo'k	do	4 50	do	do	3 75
Dry do	do	4 75	do	do	4 00
Green Beach	do	4 75	do	do	4 00
Green Fir	do	4 75	do	do	4 00
Dry Fir	do	5 00	do	do	4 25
Extra Maple and S. limbs	do	6 00	do	do	5 25
Vine Maple and S. limbs	do	5 75	do	do	5 00

Wood of All Kinds
By the Scow load at REDUCED RATES.
J. H. D. GRAY.
Astoria, February 1st, 1884.

THE BEST IS THE CHEAPEST!

Royal Brand Flour

Manufactured by the
OREGON MILLING COMPANY
Is of Superior Quality, and is Endorsed by all who use it.
THE HOUSEKEEPER'S FAVORITE
Of Superior Rising Quality.
Guaranteed to Give Satisfaction.
WYATT & THOMPSON
Sole Agents for Astoria.

For Sale.

FIVE HUNDRED CORDS DRY HEMlock Wood, which I will deliver at the houses of customers for $4 a cord.
Draying of all kinds done at reasonable rates.
R. R. MARION.

New Goods for Spring and Summer!

AN
IMMENSE STOCK
OF
CLOTHING, HATS
AND
GENTS' FURNISHING GOODS,

Direct from the Manufacturers. Retailed at

Wholesale Prices.

Being in the Manufacturing Business I am prepared to sell Clothing that will give PERFECT SATISFACTION both in FIT and QUALITY of Goods.
Perfect Fitting White Shirts. Medium and Fine Grade Underwear. Newest Styles in Scarfs and Ties.
A FULL STOCK OF FRENCH, ENGLISH AND AMERICAN SUITINGS.

D. A. McINTOSH,

OCCIDENT BLOCK, - - - - - - ASTORIA.