The Daily Astorian.

ASTORIA, OREGON:

SUNDAY.....JUNE 22, 1884

ISSUED EVERY MORNING.
(Monday excepted)

J. F. HALLORAN & COMPANY,
PUBLISHERS AND PROPRIETORS,
ASTORIAN BUILDING, - - CASS STREET

Terms of Subscription.

Served by Carrier, per week..... 15cts.
Sent by Mail, per month..... 50cts.
" " " one year $7,00
Free of postage to subscribers.

☞Advertisements inserted by the year at the rate of $2 per square per month. Transient advertising fifty cents per square, each insertion.

Notice To Advertisers.

THE ASTORIAN guarantees to its advertisers the largest circulation of any newspaper published on the Columbia river.

NEWS AROUND TOWN.

The *Tythonus* sailed yesterday for U. K.

The *A. B. Field* is off for Gray's harbor next Tuesday.

Rev. P. C. Hetzler will preach in M. E. church this morning at 11 o'clock.

Rev. M. D. Wilson will officiate as usual at Grace church this morning and evening.

Mrs. A. B. Jewett advertises a fine stock of millinery goods at reduced prices.

The *Wide West* arrived down at sunset yesterday with a large party of excursionists.

The official returns from Crook county are in: F. J. Taylor's majority for judge in the Fifth district is 212.

Visiting Astorians are returning from all parts; the general verdict being "there's no place like home."

A. N. Hamilton, late of the Salt Lake *Tribune*, and an experienced journalist, has bought the *Northwest News*. Nathan Cole continues as editor.

Mr. A. Van Dusen was sinking last evening, and it is thought that he can not rally. He recognizes friends, suffers no pain and is powerless to move.

Chaplain Scott will deliver his lecture on "Pivots of Destiny," at Baptist church to night, and administer the ordinance of baptism at the close of the evening service.

Annual meeting of the Clatsop Co. Bible society will be held in the M. E. church at 7:30 P. M. to be conducted by Rev. P. C. Hetzler dist. supt. of American Bible society.

Double Uncle Tom's Cabin will introduce the great plantation and flatboat scene on the Mississippi river; remember they will appear next Monday and Tuesday, June 23 and 24.

There will be a band of hope meeting at three o'clock this afternoon in the Congregational church. Miss Ellen Coursen has kindly consented to favor the audience with a solo.

The Portland chief of police has received a letter from Hanover, inquiring about Charles Stellman, who when last heard from was fishing here in 1882. His folks are well off and are anxious to hear from him.

The *Gen. Miles* will leave Gray's dock at 8 o'clock this morning fot Fts. Stevens, Canby and Ilwaco, returning in time for Portland excursionists to take the *Wide West*, and affording all a splendid opportuninity for enjoyment.

Everyone that wants a good time can take the *Clara Parker* for Skipanon and the sea beach, this morning. She leaves Main-street wharf at ten o'clock, and will take along the barge *Pioneer*, so that there will be no lack of room.

The *New Northwest* publishes the result of the vote on woman suffrage on the 2d inst. The proposed amendment received between 12,000 and 13,000 votes, with about 25,000 against it. Clatsop is the only county that gave it a majority.

The steamer *Gypsy*, which left here last Thursday crossed the Yaquina bar in safety Friday night, and crossed out again Saturday morning. As the *Gypsy* draws nearly ten feet of water the importance of the event justifies its prominent mention.

Coroner Franklin went down to Fort Canby yesterday and brought up the dead body of a man named Julius Bardanell, late captain of Booth's boat No. 17, who was found on Sand island last Friday. An inquest was held and a verdict rendered of accidental drowning. The funeral will take place to-day.

The steam tug *Escort No. 2* sailed from Coos bay on the 20th, for San Francisco, with five large rafts of logs and piles in tow, for the Pacific Coast Lumbering Company of San Francisco. It is the first attempt on this coast of towing rafts to San Francisco, and if it succeeds will do away with the lumber coasting trade of that section.

THE ASTORIAN of the 15th contained an account of the disappearance of two men—La Crosse and Vant Ans, who were running one of Booth's boats. Word now comes that the body of La Crosse was found tangled in a net on Sand Island last Tuesday, and that he was buried there. On Friday the body of Vant Ans was hauled in in a net off the cape. It was terribly disfigured and was given burial on the beach opposite.

The steamer *Mexico* which arrived at Victoria from San Francisco last Friday with several Chinese among the passengers, is quarantined there on account of small-pox having been discovered on board the *City of Tokio* from which the Chinese were transferred at San Francisco. As there are no quarantine buildings at San Francisco all hands will probably have to stay on board the *Mexico* for twenty-one days. "The Chinese must go," but they don't go all the same.

A Social and Musical Event.

In response to a universally expressed wish, Miss Ellen Coursen, the famous soprano, whose praises have been sounded by the California press, has consented to give a musical entertainment in this city at Occidental hall, on Monday evening, the 30th inst. She will be assisted by her sister, Miss Rose Coursen, who is possessed of an exquisite contralto voice, and a choral union consisting of our best local talent. The event will be a musical treat, it being the intention to render the finest music ever heard in Astoria. The fact that at all the great festivals and meetings in San Francisco Miss Coursen is always selected to sing the stirring songs, is the best evidence that in the California metropolis her extraordinary voice has secured her popular approval.

Rescue Jubilee Troupe.

Members are hereby ordered to meet at the rooms at two o'clock this afternoon.

C. H. STOCKTON,
Pres't.

Fruit Jars.

All sizes at lowest market prices, at Crockery Store of Jordan & Bozorth.

Furnished Rooms to Rent.

Inquire at Mrs. Campbell's, over Gem Saloon.

For a Neat Fitting Boot

Or Shoe, go to P. J. Goodmans, on Chenamus street, next door to I. W. Case. All goods of the best make and guaranteed quality. A full stock; new goods constantly arriving. Custom work.

Buy your Lime of Gray at Portland prices.

A full line of ladies' and children's Shoes, latest styles, to be found cheap at Arvold's, sign of the Golden Shoe.

TOPICS OF THE TIMES.

A Breeze From the Woods—The Golden Rule—Proverbs—Etc.

The skies that flush in crimson splendor above our fir crowned hills are radiant in the glow of summer; the gold and gray of dawn, the brilliant noonday light and the purple mist of the sunset shadows along the Columbia proclaim the glory of the long June days "when simply to feel that we breathe, that we live, are worth the best joys that life elsewhere can give."

These pleasant summer days, such as Friday and Saturday were, and this week gives promise of being, fill a good many of us with an indescribable longing for a holiday, a season of rest and quiet enjoyment; a feeling that resembles laziness as the mist resembles the rain, takes possession of the mind and body and one's thoughts turn to shady nooks, and bosky dells, and trout streams and a gypsy life. "A summer holiday." It means a good deal. To one, it means the city with its round of busy life; to another, the seashore and the accomodations that the seashore affords; to still another, the solitude of the mountains and the bracing air of higher altitudes—usually the idea of a holiday comprising something opposite to the daily life and surroundings of the individual.

"Give me health and a day," says Emerson, "and I will make the pomp of emperors ridiculous." About as much real, solid enjoyment as any can be had by getting off to the tall timber and letting things take care of themselves for a season. Two things are needed—a good crowd and a suitable outfit. As for the outfit, a pair of "stogy" boots, blue flannel shirt, stout overalls, a heavy duck coat with ample pockets, Kossuth hat and rifle cane are sufficient; the commissary requires some bacon, flour, sugar, salt, coffee, onions, etc. Some cough medicine for snake bits, and a package of tobacco to burn at odd hours for the purpose of keeping off insects, might fill space otherwise unoccupied in the box. A good deal depends on the crowd. If there is any one time in life when a man comes out in full bloom it is when he is camping, and one growler will upset the sport and spirits of the entire party. Harmony of purpose is necessary and for that reason a large party never gets on as well as one fewer in number.

Between here and Saddle Mountain lies a piece of country that offers a good many advantages to a party who propose to take a couple of weeks from the busy year and to make rod and gun supply the provender for that space of time, and such glorious days as the present strongly suggests the propriety of leaving the planks for the elastic turf beneath the feet and exchanging the usual avocations of the day for the oar and rifle, the zest of appetite that camping brings and the refreshing sleep that absence of care insures.

There is a strip of sand running from opposite Garibaldi, Tillamook county, to Cape Meares, that has all the attributes necessary to make a desirable seaside resort. Not the least among its attractions is its isolation. On one side rolls the ocean, and all day long the trample of the surf upon the sand; on the other the placid bay of Tillamook, and down the point dairy farms rich in requirements for a vernal feast. Just now it is not "fashionable." As soon as a great four square house is built and "improvements" are made, and it is duly advertised as a "resort," it will have lost its chiefest charm. At present the *A. B. Field* affords excellent means of arriving and departing, and few places on the coast offer superior inducements to a camping party of half a dozen or so who don't want to see a paper nor hear a word of "news" for a fortnight.

"Do as you are done by," seems to be the accepted version of the golden rule in this afternoon of the century. It is a counterfeit maxim, but it passes current, and is rarely refused in making the small change of the day. The fact that precept and practice are at open war makes the true coin somewhat scarce, though its presence is in direct proportion to its demand.

It is so easy to preach and so hard to practice, and the world is so full of good advice now, that it seems like covert hypocrisy to air that golden standard of action, "Do unto others as ye would that others should do unto you." This is indeed the Christian law, and yet is there not in this very injunction a certain measure of implied selfishness? We are told, "Thou shalt love thy neighbor as thyself," and right in this precept is set up the idea that your love for your neighbor must be measured by the standard of your own love for yourself. According to this, a man that does not love himself can not love his neighbor, and the logical conclusion is that a certain amount of selfishness is necessary as a starter in the scheme of fraternity and Christian conduct. It is not the intention to follow this out—simply to indicate the argument and leave it at that.

"Feed a cold and starve a fever," said a friend yesterday, as he dropped into a chair and coughed spasmodically, after a hearty luncheon, eaten in accordance with his proverb. But isn't that proverb or maxim a trifle misleading? Colds are so common in Astoria that the question becomes an important one. Isn't it just possible that musty old maxim about feeding colds and starving fevers has been somewhat shortened in its descent and made to mean exactly contrary to its true intent. The true state of the hygienic case would be more fittingly represented were it to read this way: "If you feed a cold you will have a fever to starve," and any one that has ever tried to get rid of a cold by stuffing himself will bear us out in the supposition.

There is another proverb that forms the mistaken basis for a good many sermons. It is that one which says, "Charity covereth a multitude of sins." There is no doubt that charity should cover a multitude of sins, but it is evident that the original intent of the proverb is perverted. If it be understood that no matter what the private peccadilloes of the individual be, just so he is charitable he can balance up the accounts on Heaven's ledger in that way and if he only work the thing right can have a handsome sum to his credit on the right side of the account. The idea seems to come down from the days when a man could sink a ship and crew and with a part of the swag that he obtained by wholesale murder could square things by bestowing largess on his favorite creed. It would seem as though a more reasonable definition of the saying would make it mean that we should all of us be leniant with the faults or imperfections of those we love, and that a proper spirit of Christian charity should impel us to bear with one another's infirmities and bodily weaknesses. The meaning is more tersely expressed in the attendant aphorism—"Love is blind."

Something Fine.

Just received at T. G. Rawlings' a large stock of cigars, Cigarettes, and the choicest brands of tobacco.

Stop That Cough

By going to J. E. Thomas's and getting a bottle of Leroy's Cough Balsam.
IT WILL CURE YOU.

The Oregon Blood Purifier is Nature's own remedy, and should be used to the exclusion of all other medicines in diseases of the stomach, liver and kidneys.

—Shiloh's Vitalizer is what you need for Constipation, Loss of Appetite, Dizziness and all symptoms of Dyspepsia. Price 10 and 75 cents per bottle. Sold by W. E. Dement.

A full line of Ladies' Lace Mitts of all descriptions, to be found at the Empire Store.

SCRAPING OFF BARNACLES.

An Expensive Operation to Ship-Owners—How It Is Done.

"Come and see 'em scrape barnacles off from the bottom of a big iron steamer" said an employe of the Pacific Mail company to a reporter of the *Chronicle* recently. "You wouldn't think it, but its one of the biggest items of expense in the repair of these steamers," continued he. "It's an operation that every ship's bottom goes through after every third trip across the Pacific, and you know that the little creatures which give us so much trouble are thicker and attain their growth more rapidly in Pacific waters than they do in the Atlantic."

The reporter and his informant were in the vicinity of Hunter's point dry dock, and on entering the yard the *City of New York* was seen high and dry on the supports, and a large number of men, each with a triangular-shaped scraper of hard metal in hand, were working on her. These scrapers had handles attached to the center and were ground on each of their three edges. The sound of the scraping resembled that produced by masons' trowels in spreading mortar, though much louder, and there was also a hacking and cutting noise occasionally, as some more obstinate bunch of barnacles clung with greater tenacity than their neighbors. It was a wholesale slaughter of these parasitic animals, which in some spots incrusted the bottom of the ship to the depth of an inch and a half to two inches.

"They're only small clingers, these barnacles," said the Pacific mail man, "but like fleas on a nervous individual, they are very much in the way, though they are little."

"To what extent do they damage the bottom of an iron ship?" asked the reporter.

"It isn't for the damage to the ship so much as the way they impede its progress that they are complained of," was the reply.

"How much time each day of sailing would this steamer lose by having a coating of barnacles on her bottom?"

"From fifteen to twenty-five miles."

COPPER, WOOD AND IRON.

"Do they not grow thicker on wooden-bottomed vessels than on iron?"

"Yes; but they are not so thick on copper-bottoms, and that is one of the chief objects in having a vessel copper-bottomed. The barnacles do not like the poisonous nature of the copper and do not begin to cling to it until it has been partially neutralized by the action of the salt water. Iron ships cannot, of course, have copper bottoms, as the expense would be too great in making a solid bottom of copper, and there is no satisfactory way of attaching the sheeting. To partially obviate the tendency of barnacles to collect on iron vessels, a strong solution of verdigris is now mixed with other ingredients and used on the bottom below the red water-line, and for this reason all the lower outside surfaces of this company now have a green color, such as you now see they are putting on the under side of the *New York* stem."

The reporter watched the process of scraping and observed that as fast as a large section of the barnicle-covered surface was cleaned and the red iron rust was made visible underneath, it was washed clean by another set of men, who were followed by the painters, with pots of a steaming mixture from furnaces along the ship's side. Over each of these furnaces was a tank filled with a green liquid that bubbled and hissed and sent forth an odor which one could not but consider poisonous from the nature of the compound whence it issued.

A HEAVY EXPENSE.

"How long does it take for a gang of workmen like this to remove the barnacles from a ship?" asked the reporter.

"About two days' Sometimes they put on as many men as can work conveniently on a vessel's bottom. You see the idea is to save expense. It costs a vessel from $500 to $1000 a day, according to her tonnage, to lie on this dock, and the men who do the work on this steamer are furnished by the Mail company and are instructed to push the job as fast as possible. It would cost the company as much dockage each day if only two men were employed in cleaning a bottom as it would if there were 100 at work."

"Does the green mixture that they are now applying act as a preventive against the accumulation of the barnacles?"

"Only in a measure. It requires but a few months for the salt water to dissolve it and eat into the iron and form rough rusty places, where the little clingers gather and grow. They spread very fast and to a considerable depth when a vessel is lying still for an extended period, but often on the trip to China and returning a vast number will spread themselves all over a steamer's bottom. It is something of a mystery how they collect so easily when a vessel is in motion."

"Are there not other and effectual means for preventing their presence?"

"There may be," was the reply, "but they have not yet been discovered. A thousand different preparations have been tried, but none of them are of much account, if we except the verdigris compound, and that is far from satisfactory. A fortune awaits the lucky man who can discover a comparatively inexpensive and at the same time durable mixture, which, when applied to a ship's bottom, will render it so distasteful a place of residence to these barnacles that they will no longer infest it."—*S. F. Chronicle.*

Scandinavian Blaine Club.

A meeting was held at the upper Astoria school house last evening for the purpose of organizing a Blaine club. E. P. Hoff was chosen chairman and Carl A. Hanson secretary. The purpose of the meeting was stated and after a few preliminary remarks by various parties committees on location, on rules, etc., were appointed. A committee consisting of Aug. Danielson, A. T. Brakke, C. A. Hanson, and P. Mattison was appointed to draft a constitution and by-laws, and the meeting adjourned to meet next Saturday evening, the 28th inst. Twenty-five members signed the roll, and the club starts off with every assurance that it will be heard from before the campaign is over.

VERY TRUE.

Abell & Son's photographs are perfect gems of the art. No second-class work done at their gallery, 29 Washington St, Portland.

—Why will you cough when Shiloh's Cure will give immediate relief. Price 10 cts 50 cts and $1. Sold by W. E. Dement.

Arvold sells Boots and Shoes cheaper than any one else in town, because we buy for cash.

—Roscoe Dixon's new eating house is now open. Everything has been fitted up in first-class style, and his well known reputation as a caterer assures all who like good things to eat, that at his place they can be accommodated.

The latest patterns and styles of Ginghams and Calicoes, at the Empire Store.

Arvold will sell a large stock of Boots and Shoes at cost, at the Leading boot and shoe store.

Don't pay 50 cents elsewhere when you can get the best dinner in town at JEFF'S for 25 cents.

—Will you suffer with Dyspepsia and Liver Complaint? Shiloh's Vitalizer is guaranteed to cure you. Sold by W. E. Dement.

TIDE LANDS AND THEIR TITLES.

EDITOR ASTORIAN:—

The title to the tide lands of this city and state are perplexing the rightful owners and the courts of this state to a degree that will involve every separate piece in litigation, long continued annoyance and expense, and in many instances in downright robbery. The question who are the rightful riparian owners of tide lands where the United States are and were the primary owners of the shore lands has not been as yet settled sufficient to make any precedent. The tide lands of the old Atlantic states never originally belonged to the government. In the new states the primary ownership of the land was as follows: Florida, Spain; Louisiana, France; Texas and California, Mexico, and it has been Oregon's misfortune to be the first state to have to settle who are the rightful owners of the tide lands of this state under the laws of the United States. The courts of the Atlantic states have had to deal with the tide lands on the Atlantic coast entirely under the old Roman and English laws, and more particularly the English laws governing crown lands. The English laws governing tide lands are that they belong solely to the crown of England and are not saleable, and that is the only law in regard to tide lands either in England or as yet the United States. Singular as it may seem in all suits at law in the old eastern states when passing upon the rights of crown or tide lands, they have predicated their decisions upon the theory that in administering this particular law the government of these United States was and is the king, and the states the crown, and by virtue of the states being the crown they fell heir to the tide lands, the same as the church does under the old Roman laws, and the crown of England does under English law; and now, here in Oregon, another new and important factor in regard to the tide or crown lands presents itself, and it is as follows: The United States government was unquestionably the primary owner of the lands, and the United States government sold the shore or king's rights to the bank owner with the full privileges to build wharves and use the rivers or sea as a public highway and they are in duty bound to prevent any and all persons from obstructing or interfering with the open passage of the bank owner of any and all lands called tide lands, where the United States were the primary owners of the land. The bank owners of the tide lands in this city and state, acquired these public rights and had a lawful prospective ownership, even before the general government created the state of Oregon, and hence all of the crown rights to these lands must cease when the state has perfected and completed the title of the bank or shore owner and all controversy must end finally in expense and disappointment to all parties concerned except the courts and attorneys.

ASTORIAN.

Fish Wheels.

The Dalles *Mountaineer* says: "In the last two or three years wheels for catching salmon have been multiplied in almost every available place on the Columbia river. At the Cascades they are in operation in almost every eddy, and the number of the silvery tribe drawn in is astonishing. Sometimes the baskets manage to capture a sturgeon of enormous size, and it is with difficulty he is hauled out. To tourists these wheels furnish a constant attraction, and at every stopping place of the train the opportunity is embraced of visiting these modern devices for capturing the finny tribe. Above this city are two or three in operation, and we understand they average large quantities of salmon every day."

JEFF!

Gives the best dinner regardless of cost and defies any other house in town to show an equal Bill of Fare.—Meals 25 cents—4:30 to 8 P. M.

SOUP.
Giblet.
FISH.
Baked Flounder.
BOILED.
Ham, Beef Corned Beef, and Corned Pork. Tongue.
ROASTS.
Chicken, Beef, Mutton, Pork and Apple Sauce, Stuffed Veal, Lamb and Heart.
ENTREES.
Stewed Tripe Spanish Style, Veal Pot Pie, Lamb Curry and Rice, Oyster Patties, Lamb and Green Peas, Kidney Saute.
VEGETABLES.
Green Peas, Turnips, Mashed Potatoes.
RELISHES.
Cheese, Pickles, Etc.
PUDDING.
Rice Custard.
PIES.
Raspberry and Gooseberry.
Tea, Coffee and Milk.
Wine and Beer to order.

Just Received.

A large stock of soft and stiff Hats in all the latest styles, at McIntosh's Furnishing store.

The Patent Lamp Filler.

The most useful household invention of the age. Call and see it. Also, extra good Coal Oil for sale in quantities from a pint to a barrel. JORDAN & BOZORTH.

To Our Patrons.

We do not claim to sell our goods at or below cost—we sell with a living profit and our prices are lower than the pretended cost of our competitors. Pilger's Branch Leading Suit and Cloak House.

Of Interest To The Ladies.

A full line of Ladies' Silk, Lisle and Cotton Hosiery and Muslin Underwear at greatly reduced prices for a few days only, at The Leading Suit and Cloak House, next to Rescue Engine house.

Notice.

—Dinner at "JEFF'S" CHOP HOUSE every day from 4:30 to 8 o'clock. The best 25-cent meal in town; soup, fish, seven kinds of meats, vegetables, pie, pudding, etc. Tea or coffee included. All who have tried him say Jeff is the "BOSS."

—A Nasal Injector free with each bottle of Shiloh's Catarrh Remedy Price 50 cents. Sold by W. E. Dement

—Shiloh's Cough and Consumption Cure is sold by us on guarantee. It cures consumption. Sold by W. E. Dement.

—SHILOH'S CURE will immediately relieve Croup, Whooping Cough, and Bronchitis. Sold by W. E. Dement & Co

Boston Baked Beans and Brown Bread every Sunday at Jeff's from 5 A. M. to 2 P. M.

Have Wistar's balsam of wild cherry always at hand. It cures coughs, colds, bronchitis, whooping cough, croup, influenza, consumption, and all throat and lung complaints. 50 cents and $1 a bottle.

—Sleepless Nights made miserable by that terrible cough. Shiloh's Cure is the remedy for you. Sold by W. E. Dement & Co.

Gray sells Sackett Bros.' A1 sawed cedar shingles.

Bark Woodlark.

NEITHER THE CAPTAIN NOR THE consignees of the above named vessel will be responsible for any debts contracted by the crew while the vessel lies in this port.

MEYER, WILSON & Co.

Astoria, June 20th, 1884.

PERSONAL MENTION.

M. J. Kinney is back from Portland.

Mrs. E. R. Hawes has returned from the capital city.

Mayor Hume came down from Portland on the *Wide West* last evening.

H. Holman and wife, who as Miss Crellin was well known here, are in the city.

Capt. M. M. Gilman arrived home on the last steamer, much improved in health.

P. D. Parker left on the outgoing *Oregon* yesterday on a visit to relatives in California.

Capt. M. D. Staples goes east on a visit next Tuesday. He will probably get as far toward the rising sun as Stockton, Maine.

School Matters in District No. 18.

ASTORIA, June. 21, 1884.

ED. ASTORIAN:—As the voters of school district No. 18 are called upon to meet on the 28th inst., to consider several propositions, it may be well to give its financial history.

The school was organized four years ago, and has been carried on at an expense of about $1,500 per annum, for teachers, fuel and incidentals.

Two lots cost $1,200; grading, stone wall and street improvements, $300; furniture, $500; and building, $2,000. Total $4,500.

The district owes $1,000, and has $900 cash on hand. School has been taught for ten months a year, and by two teachers; average attendance now in one room is about 35, and in the others 55.

By a little change in the order of the school the same teachers can carry on the school for another year. To employ a third teacher and rent a room will cost $800 extra.

To build will cost not less than $3,000, and then have but one furnished room.

Estimating a shrinkage of assessable property this year, it is probable that the same per cent. of taxation will yield about $1,000, and that as much more will be received from county and state, which added to the amount on hand, makes $2,900.

Expense of school	$1,500	
Debt	1,000	
		$2,500
Balance to credit of district next year		$400

Which shall it be—get out of debt this year, or get in deeper, or increase the taxation?

Our neighbor has a finer looking building than we, but it has an annual interest of $2,500 to pay, besides $500 to take care of the house; also $4,250 per annum for six teachers; all of which it is well to consider these dull times. VOTER.

Syrup of Figs.

Nature's own true Laxative. Pleasant to the palate, acceptable to the Stomach, harmless in its nature, painless in its action. Cures habitual Constipation, Biliousness, Indigestion and kindred ills. Cleanses the system, purifies the blood, regulates the Liver and acts on the Bowels. Breaks up Colds, Chills and Fever, etc. Strengthens the organs on which it acts. Better than bitter, nauseous Liver medicines, pills, salts and draughts. Sample bottles free, and large bottles for sale by W. E. Dement & Co., Astoria.

—All the patent medicines advertised in this paper, together with the choicest perfumery, and toilet articles, etc., can be bought at the lowest prices, at J. W. Conn's drug store, opposite Occident hotel, Astoria.

Just received a new lot of Parasols, at the Empire Store.

—That Hacking Cough can be so quickly cured by Shiloh's Cure. We guarantee it. Sold by W. E. Dement.

The Largest in the Country Coming to Astoria.

2—NIGHTS—2

Monday and Tuesday June 23, 24

OCCIDENTAL HALL,

THE ORIGINAL BOSTON DOUBLE

Uncle Tom's Cabin

GREAT COMPANY.

25 PERFORMERS 25

10 COLORED SINGERS 10

Two Topsys in song and dance; 2 Marks, the lawyer; 2 laughable trick donkeys; 8 mammoth bloodhounds; the jolly coon quartet; old time southern plantation scenes; happy days in the south; we'll dance and sing the 'lib long day. Magnificent allegory and transformation scene.

Street parade by the Novelty Drum Corps. Secure your seats at New York Novelty Store.

T. G. RAWLINGS,

Wholesale and Retail Dealer in

Tropical, Domestic, Green and Dried FRUITS.

NUTS, CANDIES, DRIED MEATS, ETC.

Fine Cigars and Tobacco.

Next door to I. J. Arvold's, Squemoqua St.

ASTORIA

Brewery Beer Saloon.

The Best Beer 5 cts a Glass.

Hot Lunch every Day from 10 to 12 A. M

The best of Liquors and Cigars on hand. A deservedly popular place of social resort.

GEO. HILLER.

FIRST CLASS SHAVING AND Hair Dressing Saloon.

FITTED UP IN A NEW AND ARTISTIC manner. Every attention paid patrons. I have fitted up and opened a first-class Barber shop at Carl Adler's old stand on Chenamus street, and am ready for business

142 3m LEN. OHLER.

JOHN P. CLASSEN,

Manufacturer of

French and American Candies

ALSO

Fresh Bread

Every morning, from the

—ASTORIA—o—BAKERY—

FURNISHED ROOMS TO LET.

AT MRS. GEO. HILLER'S, NEXT DOOR to Weston Hotel.

REMOVAL.

The Astoria Passenger Line

WILL AFTER THIS DATE HAVE ITS headquarters at its Stables next to B. B. Franklin's, two doors below THE ASTORIAN office. First-class Livery service. Carts with horse furnished, for one dollar per hour. Carriages on application

The Astoria Passenger Line Hacks will leave for Upper Astoria from the stables. Horses taken to board.

MRS. T. O'BRIEN.

C. H. COOPER!

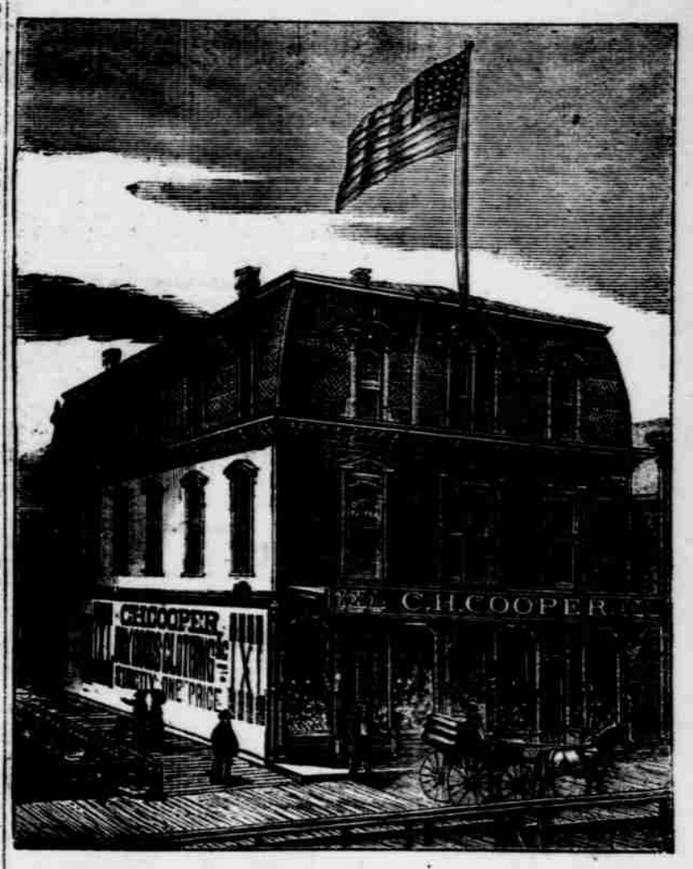

THE

Leading Dry Goods and Clothing House

OF ASTORIA.

Silks! Silks! Silks!

We are now showing the largest and choicest assortment of BLACK and COLORED SILKS ever shown in Astoria at REMARKABLY LOW FIGURES.

Ladies in need of such goods and want to get the genuine article would do well to give us a call.

Bonnet's famous Black Silks in all numbers. Rich Brocaded Silks, Rhadames, Moires and Cet Colored Gros Grain Silks. Latest Shades. Fancy Brocaded Silks, New Designs. Evening Silks, in all the latest tints. Summer Silks in checks and stripes.

C. H. COOPER,

Pythian Building, - Astoria, Oregon.

JACKSON'S

ASTORIA

Bakery & Confectionery

Coffee and Ice Cream Parlors.

CHENAMUS STREET.

SUPERIOR

Bread and Cakes

OF ALL KINDS.

Weddings and Parties supplied with strictly

FIRST-CLASS WORK.

—o—French and American—o—

CANDIES

Manufactured, Wholesale and Retail.

BRANCH ESTABLISHMENT,

ON THE ROADWAY.

Jordan & Bozorth

The Only Exclusive

CROCKERY STORE

IN ASTORIA.

N. B. Have Sole Right to the Patent Lamp Filler.

Wood Yard.

UNTIL FURTHER NOTICE THE ASTORIA Wood Yard, Gray's Dock, foot of Benton street, will sell wood at the following prices and deliver wherever the streets are planked, between Trullinger's Mill and O'Brien's Hotel, back to Astor street:

Green Alder, 2-cut	$4 50	per cord,	long	$5 75
Dry do	4 75	do	do	4 00
Gr'nHemlo'k	4 50	do	do	3 75
Dry do	4 75	do	do	4 00
Green Beach	4 75	do	do	4 00
Green Fir	4 75	do	do	4 00
Dry Fir	5 00	do	do	4 25
Extra Maple and S. limbs	6 00	do	do	5 25
Vine Maple and S. limbs	5 75	do	do	5 00

Wood of All Kinds

By the Scow load at REDUCED RATES.

J. H. D. GRAY.

Astoria, February 1st, 1884.

THE BEST

IS THE

CHEAPEST!

Royal Brand Flour

Manufactured by the

OREGON MILLING COMPANY

Is of Superior Quality, and is Endorsed by all who use it.

THE HOUSEKEEPER'S FAVORITE

Of Superior Rising Quality.

Guaranteed to Give Satisfaction.

WYATT & THOMPSON

Sole Agents for Astoria.

For Sale.

FIVE HUNDRED CORDS DRY HEMlock Wood, which I will deliver at the houses of customers for $4 a cord.

Draying of all kinds done at reasonable rates. R. R. MARION.

New Goods for Spring and Summer!

AN

IMMENSE STOCK

OF

CLOTHING, HATS

AND

GENTS' FURNISHING GOODS,

Direct from the Manufacturers. Retailed at

Wholesale Prices.

Being in the Manufacturing Business I am prepared to sell Clothing that will give PERFECT SATISFACTION both in FIT and QUALITY of Goods.

Perfect Fitting White Shirts, Medium and Fine Grade Underwear. Newest Styles in Scarfs and Ties.

☞A FULL STOCK OF FRENCH, ENGLISH AND AMERICAN SUITINGS.☜

D. A. McINTOSH,

OCCIDENT BLOCK, - - - - - - - ASTORIA.