The Daily Astorian.

ASTORIA, OREGON:

SUNDAY.....JUNE 15, 1884

ISSUED EVERY MORNING.
(Monday excepted)

J. F. HALLORAN & COMPANY,
PUBLISHERS AND PROPRIETORS,
ASTORIAN BUILDING, - - CASS STREET

Terms of Subscription.

Served by Carrier, per week..... 15cts.
Sent by Mail, per month..... 50cts.
" " " one year $7.00
Free of postage to subscribers.

Advertisements inserted by the year at the rate of $2 per square per month. Transient advertising fifty cents per square, each insertion.

Notice To Advertisers.

THE ASTORIAN guarantees to its advertisers the largest circulation of any newspaper published on the Columbia river.

SUNDAY MORNING ITEMS.

Bets on the presidential result are already being made in Astoria.

Seaside Lodge No. 12, A. O. U. W., are talking of having a basket picnic next week.

The ladies of the M. E. church cleared sixty dollars at their social last Thursday evening.

The *Oregon* is due this morning. The *Columbia* sails for San Francisco tomorrow.

Mr. P. L. Cherry gives notice to contractors and builders concerning his new dwelling house.

The *City of Delhi* left San Francisco on the 10th for the Columbia, and will probably load salmon at Astoria.

Y. M. C. A. bible class, for young men, at 9 A. M. conducted by the secretary. Gospel meeting at 2:45 P. M., as usual.

The venerable W. H. Gray came down from his farm last evening on his way to the pioneers' reunion at Salem next Tuesday.

The *A. B. Field* is off for Gray's harbor with freight and passengers, and a plunger in tow. Next Saturday she goes to Tillamook.

Nearly everyone was rejoicing at the upright, downright pouring of the rain. Over on Clatsop plains it will do a world of good.

The *Norseman* cleared for Queenstown yesterday afternoon. In addition to the usual consignment of breadstuffs, she carries 110,300 lbs copper ore.

The De Vivo troupe arrive on the *Oregon* this morning, and appear in Italian opera for the first time in Astoria at Occidental hall to-morrow evening.

Henry Meck, who has been stripping bark for C. Leinenweber, near Church's, has not been seen or heard from for two weeks, and his friends are anxious about him.

Chaplain Scott will preach in the Baptist church at 11 A. M., and deliver a lecture on "Life a Psalm," in the evening. All the services will be short, sharp and decisive.

The clouds trailed low along the water yesterday, and through the day there fell a gentle rain that was worth a good many thousand dollars to Western Oregon and Washington.

One of the next elections will be for chief engineer of the Astoria fire department. Geo. P. Wheeler, the present foreman of Astoria Engine Co., No. One, is talked of in connection with the office.

Ross Brothers, proprietors of Occidental hall, have inaugurated a new feature this season by accepting the management of several theatrical companies. In this enterprise they deserve and will doubtless receive the support of our citizens.

Note the excursion ad. for to-day. The *Gen. Miles* will leave Gray's dock at eight for Ilwaco and the forts and will return in time for those who want to go to Portland on the *Wide West*. The trip is a delightful one and will be enjoyed by many.

Attention is directed to the advertisement of the celebrated Whiteley's great and original "Hidden Hand" Company, which appears at Occidental Hall next Friday evening. The newspapers say it is the best performance of this fine play ever given and they are sure to have a crowded house.

At the last meeting of Seaside lodge No. 12, A. O. U. W., the following officers were elected for the term beginning July 1st: M. W., Wm. Douglass; G. F., M. D. Kant; O., F. Prael; R., C. Brown; F. S.,T. McKean; R., Jno. Bryce; G., L. E. Selig; I. W., Jas. Bell; O. W., Chas. Gratke; T., F. T. Jordan.

Word comes from below of the loss of two men last Thursday night, near the wreck of the *Great Republic*. Their names were Louie LaCrosse and——Vant Ans. They were running one of Booth's boats, and the boat and net were found on the beach the next morning. It is almost certain that the unfortunate men were drowned, as up to last night nothing was seen or heard of them.

DE VIVO'S ITALIAN OPERA.

To-morrow the De Vivo Italian opera troupe will appear at Occidental hall. This talented company has won the plaudits of press and public wherever it has appeared. Following are extracts:

Mme. Godini, the new American prima donna, made her debut last night at the Grand Opera house, as Norina, in "Don Pasquale." The sang and acted the part charmingly. She possesses a fine appearance, is a natural actress, and dresses with good taste. She ranks among the best American prima donnas. The final duo of Mme. Godini and Sig. Brignoli require special attention for their refined rendering, as was the rondo finale of Mme. Godini.—*N. O. Picayune.*

The tenor, Sig. Baldanza, carried off the honors of the evening. Each number from the opening romanza to the "Si la Stancheza," with Mme. Zeppili in the prison scene, was rapturously applauded, and in the grand aria, "the Quella Pira," in which he takes the "high C," was redemanded. Mme. Zeppilli, the contralto, has a voice of fine quality, while her acting in the arduous part of Azucena is full of color and great force. Sig. Villani distinguished himself as Count di Luna in the aria "Il Balen," and received a well-deserved round of applause.—*S. F. Call.*

Foreign Salmon Shipments for '84.

MAY.

Eskdale—Cutting, 3,000; Scandinavian, 2,500; J. G. Megler, 1,000; Wm. Hume, 500; J. W. & V. Cook, 1,500. Anglo American, 1,000. Total, 9,500.

JUNE.

Itata—Badollet & Co, 3,890; Scandinavian, 1,500; Timmins & Co., 2,250! Cutting, 1,000. Total, 8,640.

Chas. Cotesworth—Joseph Hume, 4,000; Thomes & Knowles, 5,500; G. T. Myers, 1,000; J. W. & V. Cook, 1,000; Jas. Williams, 2,178; Fishermen's, 1,000; S. Elmore, 1,730; Wm. Hume, 750. Total, 14,108.

GET THE BEST.

Cheap photographs must be poor photographs. Abell & Son, our leading photographers, do no cheap work. They ask fair prices and give far superior work to any gallery in the Northwest and equal to the best in America. 29 Washington St., Portland.

Arvold will sell a large stock of Boots and Shoes at cost, at the Leading boot and shoe store.

Dr. Henly's Dandelion Tonic tickles the palate and gladdens the heart,

Buy your Lime of Gray at Portland prices.

TOPICS OF THE TIMES.

"Plumed Knights"—Newspaper Policy—Business—Ocean Travel.

In Chicago and other cities, Blaine clubs, composed chiefly of young men, and known as "plumed knights," are already being formed. The distinguishing feature seems to be the head covering, which is a helmet, with a waving snow-white plume. A column of plumes would make an imposing sight, provided the respective plume-bearers kept step. The organizations are about the same in character as the "Wide-Awakes" of 1860, who, with glazed cap and coat and torch-light, hurrahed for Lincoln and Hamlin all over the Union. The plume part of the programme will hardly be a special feature of the campaign in Astoria, the most ardent admirer of the Prince Rupert of debate probably confining his zeal to the purchase of a white "plug" hat, such as was worn by each member of the conquering delegation at Chicago.

Some of the Republican papers, notably *Harper's Weekly* and the New York *Times*, have bolted, and are doing all they can to injure Blaine. They are angry because the saintly Edmunds of Vermont was not chosen. Had Edmunds been chosen, and the great newspapers that favored Blaine announced that because they couldn't have their own way they would do all they could to defeat Edmunds, it would doubtless be interesting to notice how the present bolters would talk of "traitors," and "recreant Republicans," etc. It makes considerable difference in politics, as in other things, as to the consistency of words and acts.

In the absence of Mr. Scott, of the *Oregonian*, that paper is adopting a conservative tone as to the Republican presidential nominee. Should Blaine be elected, it can come out the morning after and say, "We prophesied this, if you remember, when he was nominated." In the event of his defeat, that clever journal can also say, with great consistency, "We regret this exceedingly, but call you all to witness that we told you so in the early summer." In the name of the Prophet—figs.

There is considerable talk about "hard times." It is not confined to any one community. From one end of the northwest to the other exists an unusual period of dulness. Coming as it does just after the boom of '82, makes it comparatively worse. And yet we don't know what "hard times" means. No new country does. It is impossible for us here in Oregon or Washington Territory to realize to its fullest extent what it means to feel "hard time." To have no work, little food, poor prospects for things getting any better, and with it all the fierce competition that makes life a struggle for existence, is to have "hard times." Here it is but a temporary check, a brief cessation of activity, at the worst enforced economy for a season and in the end a resulting benefit. Astoria is in a better fix than a good many of her sister communities. She has a sure crop, an assured return, and throughout the state comes from every part most favorable prophecies concerning the yield for the year. The crash in Wall street the other day was no more than the bursting of a bubble on the crest of a mighty wave; there was just as much money in the country the day after as the day before. The failure of Villard's schemes last winter took nothing away from Oregon that Oregon hadn't made by the advancement of values consequent upon those plans, and can no more affect the permanent prosperity of the commonwealth than the loss of a loaded vessel could affect the next year's salmon pack.

The proposed new route from Oregon to San Francisco is attracting some attention. A short time ago in conversation with Colonel Hogg, the president of the Oregon Pacific railroad, that gentleman told the writer that he proposed to give the O. R. & N. Co. some lively opposition, and stated his intention to make it more of an object for San Francisco passengers to go and come via Yaquina than via Astoria. The trackless ocean is free to all without being restricted to parallel rails of iron or steel, but though the colonel is an enterprising man it seems as though he had an insuperable task before him. The idea seems to be that time and money may be saved on the proposed new route; that the passenger from Portland can go by rail to Yaquina, go aboard the O. P. Co.'s steamer there the next morning and reach San Francisco the next afternoon, spending but one night at sea. There are a good many things to interfere with the feasibility of this project; the most prominent is the fact that the condition of the entrance to Yaquina is such that no vessel approaching in size or comfort the magnificent steamers that enter the Columbia can get there. Still the enterprise is so far advanced as to deserve consideration. Should the opposition line start it will have something to do with hastening the inevitable at Astoria. The *Queen*, *State* and *Columbia* will probably constitute the San Francisco fleet, with a freight steamer in addition. Astoria will be made the terminus of the ocean service, and the long-headedness of the O. R. & N. officials in building at Astoria the finest dock on the Pacific coast will be made manifest. The *Alaskan* which has been lying at Portland since coming round the Horn will act as messenger from Astoria eastward, flying up to Portland with the passengers from San Francisco that go that far and farther, and thus avoiding the detention and vexatious delay occasioned by the shoaling of the Columbia and Willamette channels. Competition and opposition stir up and spur on all legitimate business and the starting of an opposition line to Oregon would have a vivifying effect upon the present company. Fares and freights have always been something in which Astorians consider they are treated a little unjustly. None of us quite relish flinging down $20 at 214 Montgomery St., San Francisco, and being handed a ticket to Portland, especially if the Astorian is venturesome enough to ask for a ticket to Astoria, and risks being withered by the superior being who vouchsafes the information that he can get off at Astoria if he wants to. Besides it looks a little unfair when one reflects that he can get a ticket to Seattle "cabin passage, meals and state-rooms free," for $16, when it costs $4 more to a point so much nearer the metropolis. So that on the whole Col. Hogg's project is one that is not viewed with entire disfavor by Astorians.

F. J. Taylor came near being defeated for judge of this district because unscrupulous persons printed his initials incorrectly on many Republican tickets. Such conduct deserves unqualified condemnation. To defeat the will of the people is an unpardonable sin.—*Oregon City Enterprise.*

To the Ladies.

Mrs. Pilger, of the Leading Suit and Cloak House of Portland, has arrived in Astoria. She expects to remain for a few days only, and the ladies of Astoria will have a chance to consult with the Leader of Fashions in regard to Styles, etc. Mrs. Pilger has the reputation of being the best fitter and most stylish dressmaker on this coast, and the ladies who are in need of Summer clothes, will do well to consult her. She can be found at her Branch Store, next Rescue Engine House.

The latest patterns and styles of Ginghams and Calicoes, at the Empire Store.

Just received a new lot of Parasols, at the Empire Store.

CITY COUNCIL PROCEEDINGS.

A Big Batch of Street Work Ordered.

The city council met in special session last evening. The session was held in the council room. Mayor Hume presided. There were present—Councilmen Case, Cooper, Cleveland, Dealy, Stone and Trenchard; various officers were in attendance, and the minutes of the past meetings were read by City Auditor T. S. Jewett.

PETITIONS.

A petition was read from Cass-street property owners, and referred to committee on streets.

A petition was read from sundry parties in reference to ordinance 557, asking for its repeal, and after some discussion it was referred to committee on rules and regulations.

A petition was read from Messrs. Langdon, Pike & Co. in reference to numbering the houses, and referred to committee on public property.

A petition for license from E. Papinahl was granted.

The petitions from Robt. Willgren and Chas. Workalla for licenses were granted.

REPORTS.

The report of the city sexton was read and referred to the committee on public property.

The report of police judge for May was referred to committee on health and police.

ORDINANCES.

An ordinance in relation to tampering with the fire alarm telegraph line was read first and second times and referred to committee on fire and water.

An ordinance making appropriation to pay $295 for repairs to engine house and city jail was read first and second times and passed under suspension of the rules.

Ordinances granting liquor licenses to Charles Workalla and E. Papinahl were passed.

CLAIMS.

The following claims were ordered paid: C. Heilborn $6.65, Surpenant & Ferguson $265; W. E. Dement & Co. $9.50, C. E. Jackins $44.75, Astoria Gaslight Co. $107.85, Carnahan & Co. $1.50, $19.00, $25.90, G. F. Parker $30.50, Jurors fees $10, James Gardiner $16, special police $24, Astor house $39.

The bill of George P. Wheeler, city assessor, for $345 for services rendered was ordered paid, and an ordinance passed appropriating that amount from the city treasury.

Resolutions regarding the improvement of Cushing, Court, Washington, Jefferson, Squemoqua, La Fayette, Main, Cedar and Ferral streets were read and passed.

A resolution authorizing the fire department to order a four-wheeled hose carriage was passed.

A resolution in regard to Olney street was passed.

A resolution regarding the building of a sewer on Benton street was passed.

An ordinance to pay Geo. P. Wheeler, city assessor, $345 for services was passed under suspension of the rules.

An ordinance extending time for correcting city assessment roll was read first and second time and laid on the table.

The matter of improving West Eighth street then came up for discussion and it was decided that a new ordinance in relation thereto be submitted at the next regular meeting.

On motion council adjourned.

In Memoriam.

WHEREAS the King of Terrors, Death, has invaded our Castle Hall, and summoned hence our Brother Knight, Isaac Foster, depleting our ranks and filling our hearts with grief, therefore be it

Resolved: 1st, That in Brother Foster we lose an honored member of Pacific Lodge, K. of P.—one who was ever willing to defend the unfortunate and assist the needy, and who proved by his daily walk in life that he appreciated and practiced the great fundamental principles taught in our Order—Friendship, Charity and Benevolence.

2nd, That we tender our heartfelt sympathy to his family in this, their hour of trial, knowing that their loss is the greater one, although our loss is great. That we bid them look upwards and remember it matters not how dark and drear the night may be, the dawn will appear in the East and another day will come to cheer and bless.

3rd, That a copy of these resolutions be spread upon the minutes of this Lodge; that a copy be published in each of the daily papers of this City; and that an engrossed copy be presented to the family of our deceased Brother.

Respectfully submitted,
A. A. CLEVELAND,
C. W. FULTON, } Committee.
GEO. P. WHEELER

Pacific Coast Business Failures.

The Bradstreet Mercantile Agency reports seventy-one failures in the Pacific coast states and territories for the month of May just closed, with assets of $452,778 and liabilities $659,497, as compared with fifty-eight for the previous month with assets of $293,994 and liabilities of $982 664, and fifty-seven for the corresponding month of 1883, with assets of $426,401 and liabilities of $685,903. The failures for the last month are divided among the states and territories as follows:

California—Failures, 45; assets, $61,385; liabilities, $157,007.

Oregon—Failures, 16; assets, $49,612; liabilities, $139,790.

Washington Territory—Failures, 5; assets, $2,130; liabilities, $13,100.

Arizona—Failures, 2; assets, $333,701; liabilities, $339,000.

Nevada—Failures, 3; assets, $6,000; liabilities, $659,497.

Pioneers' Reunion.

The annual reunion of the Oregon Pioneers will take place at the grounds of the State Agricultural Society, near Salem, on Tuesday and Wednesday, the 17th and 18th inst. Judge O. C. Pratt of San Francisco, one of the early pioneers of this state, but now one of the most wealthy and distinguished citizens of California, is in the city, and will attend the reunion. He will be remembered by many of the old settlers of this state, having been engaged in farming in Yamhill county in '49 and '50. In the latter year he removed to Linn City and remained there till '55, when he removed to California. He was appointed by President James K. Polk associate justice to the supreme court of Oregon territory in 1849, and held the first United States court in the territory; and the Cayuse Indians who murdered Dr. Whitman were tried before him at Oregon City, in May, '50, and were by him sentenced to be hanged. His visit to this state must recall to his memory many of the stirring events of the early history of this section.—*Oreyonian, 14th.*

Ice Cream Festival.

An Ice Cream festival under the auspices of the Ladies' committee of the Y. M. C. A., will be given in their hall, on Tuesday evening, June 18th, to which all are invited. The usual good time and social enjoyment, for which the Association has been noted in the past, is anticipated. Come and welcome, and bring your friends, and the stranger within your gates, to enjoy the hospitality of our Young Men's Christian Association.

THE COMMITTEE.

—Roscoe Dixon's new eating house is now open. Everything has been fitted up in first-class style, and his well known reputation as a caterer assures all who like good things to eat, that at his place they can be accommodated.

WHAT THE WIRES SAID YESTERDAY.

The False Prophet, with 30,000 followers, is marching on Dongola.

Heavy rains have occasioned immense damage throughout California.

California is to get $1,000,000 from the government for sale of school lands.

A Dubuque, Iowa, man claims to know that Tilden is an Englishman by birth.

Bishop Simpson, a noted divine of the M. E. church, is dying in Philadelphia.

The steamer *Bermuda* is ashore on Long Island. Passengers and crew saved.

Fish, president of the New York Marine bank, has been indicted by the grand jury.

Theobald, king of Burmah, has poisoned his wife and mother-in law, married his sister-in-law, and sold another mottled elephant.

Independent Republicans in Massachusetts and New York say they will wait for the Democratic nomination before they will decide who to vote for.

Tilden's letter declining the Democratic presidential nomination is the subject of universal comment. His secretary declares it final and absolute.

HOW WE LAUGH.

A laugh may convey all manner of sentiments—joy, scorn or anger; it may be the most musical or most discordant of sounds, the most delightful or the most horrible which can fall upon our ears. Contrast the happy laughter of merry children with the glibbering cry of the maniac, or the hoarse laugh of a defiant criminal, the musical ripple of cultivated mirth with the roars of a tipsy crowd at a fair.

A really musical laugh is perhaps rarer than a really musical voice. The giggle, the snigger, the half choked laugh are common enough; but how seldom do we hear that melodious sound, the laugh in its perfection. It should not be shrill, nor too loud, nor too long. It should not bear any double meaning, any hidden sarcasm in its mirth. It should not be so boisterous as to exhaust the laughter and deafen the listeners.

Peg Woffington is said to have been celebrated for the music of her laughter on the stage—a most difficult accomplishment, for nothing (except, perhaps, a sneeze) is harder to counterfeit than a laugh. There are many varieties of laughs. There is the musical, cultivated and extremely rare one, pleasant to listen to as a chime of bells. There is the glad, if sometimes shrill, merriment of children, the happiness of which condones its noise.

There is the loud guffaw of the vulgar, and the laughter which appears likely to tear the laugher in pieces, causing him to wipe his eyes after the explosion is over. There is the laugh of embarrassment when a shy person at a loss what to say next, "remarks to he," as Artemus Ward described it. There is the schoolgirl's giggle; and the schoolboy's sniggle, as he reflects on some recently perpetuated but still recollected piece of mischief. There is the chuckle of the successful man.

All these laughs bear some family resemblance to each other; they all, in their degree, express sensations of pleasure. There are laughs more cutting than the bitterest speeches, more alarming than the cruelest threats. Satirical laughter is most offensive. A laugh can convey contempt which words would fail to express.

Is any one proof against being annoyed by ridicule? Even a dog is sensible when he is being laughed at, and resents the impertinence. Some animals are indeed quite as sensitive to derision as human beings. The laughter of the underbred, which finds open amusement in the minor troubles of their neighbors—say the ridicule lavished on a sea-sick arrival at a pier, or on hapless foreigners in an altercation with a cabman, or an old gentleman who falls down a slide—also ranks among "laughs offensive."

Then there is the laugh of incredulity. When Tom goes to his rich uncle, full of glowing descriptions of the perfections of the lady to whom he is engaged, or of the appointment which he expects to obtain, does the old gentleman damp his nephew's ardor by a long harangue? No, he only gives a dry laugh; and Tom's hopes of a check fall rapidly.

Too rare laughers are as unpopular as too ready ones. A teller of good stories never forgives the man who does not laugh at his jokes. Many persons have made their fortunes by laughing at judicious moments; applauding some poor jest, or becoming convulsed with mirth at a dull pun. To be duly appreciative of his patron's wit was an important part of the duty of a hanger-on. With what ready laughter are a schoolmaster's witticisms received by his class!

There is a story of a dramatic author, whose play had been accepted, being requested to make sundry alterations to suit the taste of the actors. Among other changes, the manager suggested that "a laugh" should be introduced at the conclusion of a speech of an out-going performer; "it would give him a better exit." The author pleaded that to admit this alteration would spoil the whole dialogue, but the manager was urgent still. "Think it over, and do what you can; B——'s position in the theatre demands it!" When laughs are thus prized it is not wonderful that persons who rarely use their risible muscles are unpopular.

First Class Photograph Gallery.

S. B. Crow who for the past two years has had a picture gallery opposite the court house has moved to his fine new establishment in Kinney's building almost opposite St. Mary's hospital. No expense has been spared in fitting up this with all first-class requirements, and Astorians who need the best of work have no further need of going elsewhere. The liberal patronage bestowed on Mr. Crow is gratefully appreciated, and he assures the Astoria public that no effort shall be spared to win their continued approbation.

Mr. W. A. Bell, of San Francisco is associated with him; his long experience in the best galleries of the metropolis will be of value to those who wish to secure the shadow ere the substance fades. The public are invited to call and inspect specimens of photographic work.

JEFF!

His Dinner Bill of Fare To-day for 25 cents! Don't pay 50 cents to a Dollar elsewhere.

SOUP.
Ox Tail.
FISH.
Baked Salmon
BOILED.
Ham, Beef Corned Beef, and Corned Pork. Tongue.
ROASTS.
Beef, Mutton. Pork and Apple Sauce, Stuffed Veal, Heart and Lamb.
ENTREES.
Clam Chowder, Pork and Beans, Stewed Tripe Spanish Style, Lamb and Green Peas, Maccaroni and Cheese.
VEGETABLES.
Potatoes, Green Peas, Lima Beans.
PUDDING.
Tapioca.
PIES.
Plum. Grape.
DESSERT.
Walnuts and Raisins.
4:30 to 8 P. M.
JEFF'S THE BOSS!

Will Close at 8:30 P. M.

On and after this date the Model Dining Saloon will close at 8:30 P. M., excepting Saturday evenings, and on special occasions. June 9, 1884.

Don't pay 50 cents elsewhere when you can get the best dinner in town at JEFF'S for 25 cents.

Arvold sells Boots and Shoes cheaper than any one else in town, because we buy for cash.

SKANDINAVER!

Svenskar, Norrman, Danskar, och Finnar!

Who are naturalized, and intend to vote for J. G. Blaine, our next president. In order to work in unity and with success in the coming campaign, it is proposed that we organize for that purpose a

SCANDINAVIAN BLAINE CLUB,

in Astoria.

All Scandinavians who desire to join in this are requested to meet on Saturday, June 21, at 7 P. M., in the upper Astoria school-house.

E. P. HOFF.
A. T. BRAKEN.
AUG. DANIELSON.
P. MATTISON.
CARL A. HANSON.
Committee.

A Permanent Fixture.

We would inform the readers of this paper and ladies of Astoria more particularly, that the branch store of J. Pilger's Leading Suit, Cloak and Dress Goods House of Portland, is an established and permanent business fixture in our city. This statement we have been requested to make through these columns to contradict the reports and statements made by other merchants to the effect that their location in Astoria was only for a short time. These malicious reports do not speak well for the parties circulating them, and certainly not in a manly spirit of competition. We cheerfully endorse their success and refer our readers to their new advertisement in today's issue, presenting a partial price list of some leading lines to the ladies of Astoria; also correcting the impression that goods are not sold by the yard. You can purchase any quantity desired in any goods. Silks, satins, velvets, dress goods, etc., at the low prices quoted by this enterprising firm.

Of Interest To The Ladies.

A full line of Ladies' Silk, Lisle and Cotton Hosiery and Muslin Underwear at greatly reduced prices for a few days only, at The Leading Suit and Cloak House, next to Rescue Engine house.

Just Received.

A large stock of soft and stiff Hats in all the latest styles, at McIntosh's Furnishing store.

The Patent Lamp Filler.

The most useful household invention of the age. Call and see it. Also, extra good Coal Oil for sale in quantities from a pint to a barrel. JORDAN & BOZORTH.

To Our Patrons.

We do not claim to sell our goods at or below cost—we sell with a living profit and our prices are lower than the pretended cost of our competitors. Pilger's Branch Leading Suit and Cloak House.

Furnished Rooms to Rent.

Inquire at Mrs. Campbell's, over Gem Saloon.

For a Neat Fitting Boot

Or Shoe, go to P. J. Goodmans, on Chenamus street, next door to I. W. Case. All goods of the best make and guaranteed quality. A full stock; new goods constantly arriving. Custom work.

The Oregon Blood Purifier is Nature's own remedy, and should be used to the exclusion of all other medicines in diseases of the stomach, liver and kidneys.

WEST SHORE LUMBER MILLS

J. C. TRULLINGER, - - - Proprietor.
MANUFACTURER OF AND DEALER IN

All Kinds of Lumber,

ON AND AFTER THIS DATE WILL sell Lumber and Boxes at following rates:

All Rough Lumber, (only to special agreement).....$10 00
No. 1 Flooring and Rustic, (only to special agreement).....$20 00
No. 2 Flooring and Rustic, (only to special agreement).....$16 00
Mouldings, 10 per cent. cheaper than anybody.
Fish Boxes, 14½ cents at mill. Shooks, 12 cents at mill.

Occidental Hall

Monday, June 16.

The Fashionable Musical Event.

DE VIVO'S ITALIAN OPERA

—AND—

Grand Concert Combination.

The Finest Operatic Organization

OF ARTISTS

That ever appeared in this city, will give ONE OPERATIC PERFORMANCE on MONDAY EVENING, JUNE 16, 1884,

With the following array of talent:

Mme. Marie Godini,
The most distinguished American Prima Dona Soprano;
Mme. Zeppilli Villani,
The famous Mezzo-Soprano Contralto;
Signor Vincenzo Villani,
The eminent Baritone;
Signor Clemente Bolognа,
The renowned Basso, and
Signor Ernesto Baldanza,
The most celebrated Tenor.
Mme. Bologna and Miss Eno Wadsworth,
The accomplished Pianists, Accompanists.

The Programme will consist of the FIRST PART.....Grand Concert.
SECOND and THIRD PARTS
Grand Scenes in Costume, from Il Trovatore, including the MISERERE.

For particulars see programme.

SPECIAL NOTICE.—Notwithstanding the enormous expense of this engagement, and in order to give all an opportunity of hearing, for the first time in this city, this famous Italian Opera Company, the manager has adopted the usual prices of Reserved Seats, ($1 00), to be obtained at the New York Novelty Store.

FIRST CLASS SHAVING AND Hair Dressing Saloon.

FITTED UP IN A NEW AND ARTISTIC manner. Every attention paid patrons. I have fitted up and opened a first-class Barber shop at Carl Adler's old stand on Chenamus street, and am ready for business
142 3m LEN. OHLER.

Rooms To Rent.

ROOMS 9, 10, 13, AND 14, IN ODD Fellows Building, for rent. Inquire at Case's Bank, or of A. J. MEGLER, Occident Hotel.

Assessment Notice.

AT A MEETING OF THE BOARD OF Directors of the Astoria and Coast Transportation Co, held at their office June 10th, an assessment of 25 per cent on the capital stock of the company, was levied, payable immediately at the office of the secretary. All stock on which said assessment is not paid on or before the 19th day of June, 1884, will be declared delinquent, and sold according to law as provided by the By-Laws.
C. W. STONE,
dtd Secretary.

DROWNED.

ON CLATSOP SPIT, ON THE NIGHT OF June 12th, John Huhtala, aged about 35 years, about 5 feet 7 inches high, heavy light mustache, blue shirt, blue overalls, rubber boots, a hunting-case silver watch, and gray underwear. A reward of $25 will be given to finder, on returning the body to I. X. L. CANNERY.

C. H. COOPER!

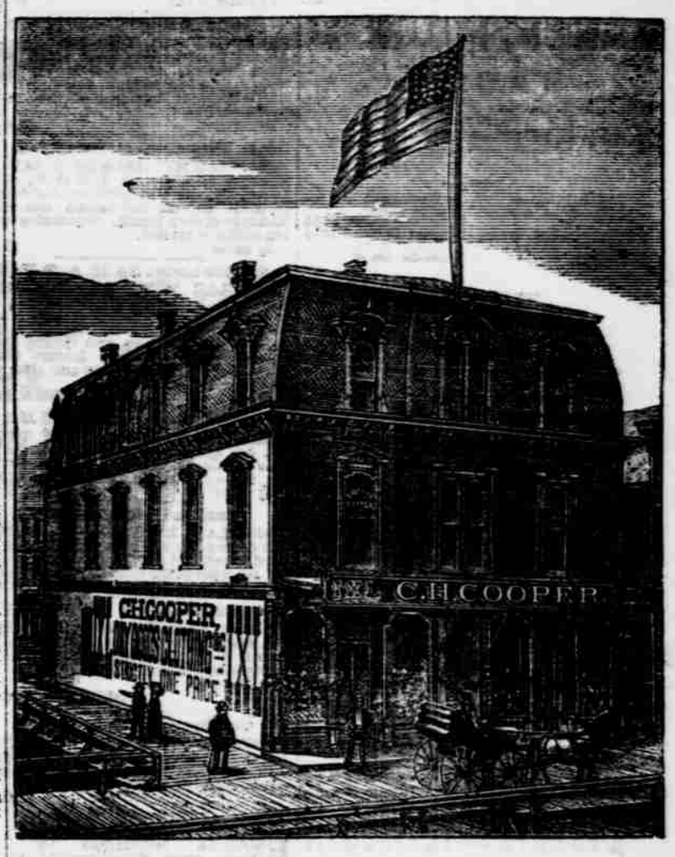

THE

Leading Dry Goods and Clothing House OF ASTORIA.

Silks! Silks! Silks!

We are now showing the largest and choicest assortment of BLACK and COLORED SILKS ever shown in Astoria at REMARKABLY LOW FIGURES.

Ladies in need of such goods and want to get the genuine article would do well to give us a call.

Bonnet's famous Black Silks in all numbers. Rich Brocaded Silks, Rhadames, Moires and Cet Colored Gros Grain Silks. Latest Shades. Fancy Brocaded Silks, New Designs. Evening Silks, in all the latest tints. Summer Silks in checks and stripes.

C. H. COOPER,

Pythian Building, - Astoria, Oregon.

JACKSON'S ASTORIA Bakery & Confectionery

Coffee and Ice Cream Parlors.
CHENAMUS STREET.

SUPERIOR

Bread and Cakes

OF ALL KINDS.

Weddings and Parties supplied with strictly FIRST-CLASS WORK.

—o—French and American—o—

CANDIES

Manufactured, Wholesale and Retail.

BRANCH ESTABLISHMENT,

ON THE ROADWAY.

Jordan & Bozorth

The Only Exclusive

CROCKERY STORE

IN ASTORIA.

N. B. Have Sole Right to the Patent Lamp Filler.

Wood Yard.

UNTIL FURTHER NOTICE THE ASTORIA Wood Yard, Gray's Dock, foot of Benton street, will sell wood at the following prices and deliver wherever the streets are planked, between Trullinger's Mill and O'Brien's Hotel, back to Astor street:

Green Alder, 2-cut		$4 50	per cord.	long	$3 75
Dry	do	4 75	do	do	4 00
Gr'nHemlo'k	do	4 50	do	do	3 75
Dry	do	4 75	do	do	4 00
Green Beach	do	4 75	do	do	4 00
Green Fir	do	4 75	do	do	4 00
Dry Fir	do	5 00	do	do	4 25
Extra Maple and S. limbs	do	6 00	do	do	5 25
Vine Maple and S. limbs	do	5 75	do	do	5 00

Wood of All Kinds

By the Scow load at REDUCED RATES.

J. H. D. GRAY.

Astoria, February 1st, 1884.

THE BEST IS THE CHEAPEST!

Royal Brand Flour

Manufactured by the

OREGON MILLING COMPANY

Is of Superior Quality, and is Endorsed by all who use it.

THE HOUSEKEEPER'S FAVORITE

Of Superior Rising Quality.

Guaranteed to Give Satisfaction.

WYATT & THOMPSON

Sole Agents for Astoria.

For Sale.

FIVE HUNDRED CORDS DRY HEMlock Wood, which I will deliver at the houses of customers for $4 a cord.

Draying of all kinds done at reasonable rates. R. R. MARION.

New Goods for Spring and Summer!

AN

IMMENSE STOCK

OF

CLOTHING, HATS

AND

GENTS' FURNISHING GOODS,

Direct from the Manufacturers. Retailed at

Wholesale Prices.

Being in the Manufacturing Business I am prepared to sell Clothing that will give PERFECT SATISFACTION both in FIT and QUALITY of Goods,

Perfect Fitting White Shirts, Medium and Fine Grade Underwear. Newest Styles in Scarfs and Ties.

A FULL STOCK OF FRENCH, ENGLISH AND AMERICAN SUITINGS.

D. A. McINTOSH,

OCCIDENT BLOCK, - - - - - - - ASTORIA.