The Daily Astorian.

ASTORIA, OREGON:

THURSDAY.....JUNE 5, 1884

ISSUED EVERY MORNING.
(Monday excepted)

J. F. HALLORAN & COMPANY,
PUBLISHERS AND PROPRIETORS,
ASTORIAN BUILDING, - - CASS STREET

Terms of Subscription.

Served by Carrier, per week ..... 15cts.
Sent by Mail, per month..... 60cts.
" " " one year $7.00
Free of postage to subscribers.

☞Advertisements inserted by the year at the rate of $2 per square per month. Transient advertising fifty cents per square, each insertion.

ASTORIA AND VICINITY.

Look out for fire.

Cole's circus is coming.

The weather was remarkably chilly on Monday.

The *State* is due from San Francisco this morning.

The next legislature should give this state a registry law.

The strawberry and ice cream festival season is a little slow this year.

A badge pin was picked up on the street yesterday and can be had at this office.

Curtis would be good looking if it wasn't for his face; but that mug gives him away.

Tide tables with your card cheaper than you can buy the blank cards at THE ASTORIAN office.

The Rainier steamer *Wildwood* broke down last Tuesday and was towed to Portland for repairs.

Norwegian Lutheran service by Rev. H. Eugh, Friday night at 7:30 o'clock, in the Swedish church.

Captain Babbidge is off in the *A. B. Field* for Nestucca this morning. A growing trade can with a little effort be secured in that section.

Curtis says that the writer has "insulted" him. That is impossible. The class of society that he belongs to doesn't know what an insult is.

No sure report from Tillamook yet. It would seem as though nothing connected Clatsop with its southern neighbor but a legislative enactment and a trail.

Seaside correspondents say that a few hours steady rain would do considerable good in that locality. A soaking shower would be of benefit all over the county.

THE ASTORIAN hasn't begun talking about the little cur yet. If that animal really wants to be dissected, the job can begin. The weather is liable to be cool for a few days yet.

If Curtis understood the English language he would write a nasty article; as it is his ability is so manifestly lacking that the venom which he tries to spit only drools down his jaws.

Clatsop county with nearly 1,900 votes has half a representative and one third of a senator. Willamette counties with no greater number have two senators and four representatives.

An alleged man who goes dancing in midnight dives and gum-sucking with the occupants at the bidding of a master whom he dares not disobey, is a a nice specimen to talk about "reputation."

The *Wide West* brings Saturday excursionists from Portland at reduced rates. The O. R. & N. folks should put Astoria on equal footing and take excursionists from Portland at same rates.

A man named McDonald, working at Hansen's mill injured his hand with a crosscut saw last evening, necessitating amputation of the index finger of his left hand. Dr. Tuttle performed the operation.

How is it going to be about the Fourth of July? It is about time some move was made in the matter of properly celebrating the nation's birthday. Cushing Post No. 14, G. A. R., will give a ball in the evening.

The state has gone Republican. Thayer gives Flinn a close rub with the chances in favor of the latter. There is an assured majority of ten in the next legislature which elects a Republican successor to Senator Slater.

The *Dependent's* news is copied from this paper every day. All that they use in that office is a scissors and a saw. A scissors to clip the product of other men's brains and a saw to cut off the stuff that they buy in San Francisco to fill their columns.

Curtis talks of his "family." No one that the writer knows of has ever said a word against his family. If he is desirous of preserving his reputation let him act as a man with a family should, and, just for the novelty of the thing, be decent, for a time at least.

Curtis, in a characteristic screed last evening, says that the editor of this paper asked him to "stop." To say that his assertion is a absolute falsehood is all that is necessary. It is only one lie more for him to utter and goes unnoticed among his multiplied falsehoods.

When the dread summons of justice sounded through the police court precincts yesterday afternoon the blind goddess laid her fins on four unfortunates and yanked them into the dock where they were fined. Two cases of resisting officer were continued until to-day.

In 1880 970 votes were polled in Clatsop county; in 1882 there were 1,206 votes cast. Last Tuesday there were 1,832 votes polled. This shows a substantial increase. Can any other county in the state show an increase of 95 per cent in four years in the number of votes cast?

Curtis begged and prayed and buttonholed, and got 48 votes in a city of 6,000 people. The editor of this paper without a word of soliciting from him when his name appeared before a Republican convention last April in this city, got a unanimous vote. That is the difference.

Curtis seems determined to show how malice and stupidity combined can distort facts. He says the writer "asked" him for letters. He knows what passed on the occasion to which he alludes and that what was told him then would have been carried out had he not weakened and whined for mercy.

THE ASTORIAN of the 28th contained an account of the finding of a dead body, a boat and a net tangled in a tree and washed upon the weather beach. It now transpires that the unfortunate man was named John Olsen; he was fishing for J. O. Hanthorn & Co., who will give the remains decent burial to-day.

The Knights of Pythias were out in force yesterday to pay the last sad tribute of respect to their late brother Isaac Foster, whose funeral took place from his late residence yesterday afternoon. It was largely attended by multitudes who testified by their presence the esteem in which they held the deceased.

The season of '84 has put into use on Astoria's streets more vehicles of every kind than were ever before seen here. More especially is this the case with trucks and express wagons. Capt.——— was saying yesterday that it doesn't seem so very long ago since there was only one carriage in town and that was a wheelbarrow.

Had the little cur who has made himself the laughing stock of the city shown a little sense in his first send-off and not gone around blowing for three weeks that he was going to "burn every one up," he would have been spared the ignominy that has now overwhelmed him. It is the old fable of the frog that tried to swell itself up as big as an ox and burst in the vain attempt.

THE ASTORIAN has no objection to Curtis making a fool of himself if his alleged mind runs that way. That is his privilege, but he abuses the privilege. We only hope that when he does come to his senses and realizes what a colossal ass he has made of himself that he will have just enough decency remaining to apologize to a community whose patience he has almost exhausted.

THE ASTORIAN asks the temporary forbearance of its readers for being compelled to deal with the human sewer that vomits such effluvia as last evening's *Dependent* presents. Newspapers have disagreeable duties to perform now and then, and due regard for the best interests of our city has required that the little cur that wears its master's collar be shown in all its hideous deformity.

"The city has got to have its work done and its advertising done right here. Now you help me and I will tell you my bid and we'll fix that city council." Then the next morning he comes out and threatens the city council that he will publish their private lives. What is such as this? Is it journalism? A pirate who hoists the skull and cross-bones on his black flag is a gentleman beside such contemptible scoundrelism.

About the time that the bids for the city printing were to be let, who was it sneaked into THE ASTORIAN office one night and while his dog-like jaws shook in the consciousness of his own unutterable meanness, asked the writer to help him "fix" things, so that the city would be cinched? This is the cur that doesn't own a dollar's worth of property in the city; who had to take his name out of the paper when the sheriff walked in with an attachment; who quarreled with his business associates over a division of swag, but when they were going away they made him, under threats of personal violence, give them a nice little "send-off". What wonder that he got but ⅓ votes. If every one knew him one-third as well as the writer does he would not have got ⅓ votes in the whole city.

Curtis says that "THE ASTORIAN attacks me because I am publishing a newspaper in opposition." Not at all. He or any one else has a perfect right to publish a newspaper, but neither he nor any one else has any right to start a personal fight against the editor of this paper and then when the gang find that that is a game that others can take a hand in, begin to cry and talk about "persecution." By the way, Curtis, when are you going to begin publishing that "newspaper?" THE ASTORIAN has known that for the past six months there has been a political prostitute of the male persuasion striking different political camps for coin and threatening to "burn up" certain parties because they refused to be blackmailed, but when is the "newspaper" going to be started. You certainly haven't the gall to call the *Dependent* a "newspaper!" When did anyone ever see any news in it?

CLATSOP COUNTY ELECTION RETURNS.

According to our returns received from all parts of the county, the following is the result of Tuesday's election in this county.

CONGRESS.

Hermann 969, Myers 875; majority, 94

SUPREME COURT.

Flinn 945, Thayer 892; majority, 53.

CIRCUIT JUDGE.

Taylor 1033, Bennett 780; majority, 250

PROSECUTING ATTORNEY.

McBride 1014, Dillard 803; majority 211.

REPRESENTATIVE:

Gray 811, Leinenweber 929, majority 118. (Tillamook to hear from.)

SHERIFF.

Wheeler 781, Ross 972; majority, 191.

COUNTY CLERK.

Spencer 832, Trenchard 927; majority 95.

TREASURER.

Berry 661, Bergman 903, Crosby 146; majority 96.

ASSESSOR.

Warren 985, Shively 779; majority, 206.

SCHOOL SUPERINTENDENT.

Sloop 774, Higgins 986; majority, 212.

CORONER.

Ross 900, Franklin 837; majority, 63.

SURVEYOR.

Parker 1086, Raymond 580; majority, 506.

COUNTY COMMISSIONERS.

Warren 953, Parker 785, Hobson 985, Bartoldes 808; Warren and Hobson elected.

WOMAN SUFFRAGE.

For, 437; against, 465; majority 28.

MISHAWAKA PRECINCT.

Hermann 4, Myers 22, Flinn 4, Thayer 22, Taylor 4, Bennett 22, McBride 4, Dillard 22, Gray 3, Leinenweber 22, Wheeler 4, Ross 22, Spencer 2, Trenchard 24, Berry 1, Bergman 5, Crosby 3, D. K. Warren 5, H. B. Parker 2, Bartoldes 25, Hobson 20, G. F. Parker 6, Raymond 18, Sloop 3, Higgins 22, Ross 4, Franklin 22, J. F. Warren 3, Shively 22. For justice J. J. O'Conner. For constable J. C. Pope 22. For woman suffrage 10 against 10.

SEASIDE PRECINCT.

Hermann 17, Myers 10, Flinn 17 Thayer 9, Taylor 18, Bennett 9, McBride 18, Dillard 9, Gray 18, Leinenweber 7, Spencer 15, Trenchard 11, Berry 18, Bergman 7, Crosby 1, J. F. Warren 18, Shively 8, D. K. Warren 17, H. B. Parker 19, Hobson 7, Bartoldes 7. G. F. Parker 20, Raymond 6, Ross 19, Franklin 9. For woman suffrage 3, against 17.

WHO IS ELECTED REPRESENTATIVE?

The question on the street yesterday was, "Have you heard from Tillamook?" When THE ASTORIAN published the returns on the morning after election, it looked as though Mr. Leinenweber's up per Astoria vote settled the question as to who was elected, but men who ought to know said that when the Tillamook returns came in a good many would be astonished.

Our estimate gave Leinenweber 118 majority in this county. If the following is true, and it comes from an authentic source, there will be a close rub for the candidate who proves successful.

TILLAMOOK, June 3, 1884.

The official majority for Gray in Hoquarton is 29. In South Prairie, a messenger just in reports Gray's majority 21. It is estimated that in Nestucca he has 25 majority; in Kilchis 20, in Garibaldi 20, in Nehalem 10. There are two precincts yet to hear from.

If this is so then Gray has at least 125 majority in Tillamook, and it may yet take an official count to decide who is elected.

Corsets and Underwear.

All the latest makes and styles of corsets and ladies underwear at Prael Bros.' Empire store.

Hosiery, Hosiery, Hosiery!

The latest novelties in ladies and childrens hosiery at Prael Bros'.

Don't pay 50 cents elsewhere when you can get the best dinner in town at JEFF'S for 25 cents.

Brace up the whole system with King of the Blood. See Advertisement.

Dr. Henly's Dandelion Tonic tickles the palate and gladdens the heart,

Buy your Lime of Gray at Portland prices.

—Roscoe Dixon's new eating house is now open. Everything has been fitted up in first-class style, and his well known reputation as a caterer assures all who like good things to eat, that at his place they can be accommodated.

Boston Baked Beans and Brown Bread every Sunday at Jeff's from 5 A. M. to 2 P. M.

The most popular bitters in the market is Dr. Henly's Dandelion Tonic.

STATE AND TERRITORIAL.

San Francisco capitalists are investing in Seattle.

John Martin, aged 39, suicided at Milwaukie last Saturday.

The arrest and conviction of the cattle thieves has cost Baker county $5000.

David Cloninger, who killed Frank Pierce at Scappoose on the 3d of December last, was taken to St. Helens on Tuesday for trial.

One thousand and seven hundred men are now at work on the extension of the Oregon Pacific railroad from Corvallis to the seaboard, and in four saw mills now constantly running to supply needed material in construction. It is thought that the cars will be running from Yaquina to Corvallis by the middle of October.

Articles of incorporation have been filed for building and carrying on a steamboat business from Hoquiam to all points up the Chehalis as far as Blockhouse Smith's, W. T. The name of the corporation is the Hoquiam and Chehalis Steam Navigation Company; capital $10,000. Seven thousand dollars has already been subscribed.

Rumor has it that the towage combination formed on the sound a few months ago will soon be broken, says the Port Townsend *Argus*. It is said this will be brought about by some of the tugs having "cut rates." If this breaking up of a heretofore strong combination will redound to the interests of shipping, we say the sooner such dissolution is effected the better. This will enable shipmasters to make the best bargain possible through the medium of an open competition among all towing crafts.

The Salt Lake *Chronicle* reports the following interview with a merchant there: "It would surprise you to learn the means which the people having claims and property to sell in the new El Dorado resort to for the purpose of giving the country a greater notoriety. I would probably never have known of one of the advertising dodges had I not been directly interested in a transaction which gave me a true insight into the ways in which the country is advertised. I had in my cabinet about sixteen ounces of free gold quartz specimens from Amador county, which I had purchased at $5 to $10 an ounce. While in San Francisco the last time a Kearney street broker named Abrahams came to me with a proposition to purchase my specimens, and offered me $30 an ounce for them. The offer looked so large that I was induced to ask him what he could do with them and get his money back after paying that figure. He produced a letter from a reliable man of Portland, Oregon, whose name I have forgotten, but who owns claims in the new district, authorizing him to buy up the best specimens of free gold quartz he could find and send them to him at Portland. The Portland man agreed to pay $40 per ounce on receipt of the specimens. Well, I sold Abrahams sixteen ounces at $30, and received his check for $480. I also learned from the letter that Abrahams showed me that most of these specimens were to be sent to Spokane and railroad points near the new district, and be exhibited as the production of the Cœur d'Alene district. I afterwards learned from Abrahams that he had received his check for $640 for the specimens, and that they were disposed of as the letter had stated. The fact in the case is simply this, they haven't got any specimens out of the new district worth showing, and to keep up the boom they are compelled to resort to such measures and trades as the one they made with Abrahams of San Francisco. I have learned that Abrahams is still engaged in buying the best specimens and sending them to parties in and near the Cœur d'Alene."

Blaine Unconcerned.

PHILADELPHIA, June 3.—*Press* reporters interviewed Blaine on his way through Philadelphia yesterday. He said he was bound for the family homestead at Agusta, where he proposed passing the summer. "My family are all with me except my son Emmons, who is in Chicago, and my son Walker, whose duties keep him in Washington. We go right through to Maine, and should get home to-morrow afternoon." During the conversation Blaine appeared as utterly unconcerned about politics and the stirring events happening in Chicago as the humblest citizen. He said: "I have formed no judgment about the result at Chicago. I am absolutely content to wait and to abide by the convention's action."

Steamer Days for June.

From Astoria.		From San Fran.	
Columbia, June ..	1	Oregon.....	30
Oregon.....	5	State, June.....	3

Stop That Cough

By going to J. E. Thomas's and getting a bottle of Leroy's Cough Balsam.
IT WILL CURE YOU.

The Patent Lamp Filler.

The most useful household invention of the age. Call and see it. Also, extra good Coal Oil for sale in quantities from a pint to a barrel. JORDAN & BOZORTH.

Of Interest To The Ladies.

A full line of Ladies' Silk, Lisle and Cotton Hosiery and Muslin Underwear at greatly reduced prices for a few days only, at The Leading Suit and Cloak House, next to Rescue Engine house.

Fine Dress Goods.

A splendid line of ladies dress goods is being displayed at the Empire store.

For a Neat Fitting Boot

Or Shoe, go to P. J. Goodmans, on Chenamus street, next door to I. W. Case. All goods of the best make and guaranteed quality. A full stock; new goods constantly arriving. Custom work.

Just Received.

A large stock of soft and stiff Hats in all the latest styles, at McIntosh's Furnishing store.

Flower Pots.

Look at the show window of Jordan & Bozorth's Crockery Store, and see the fine assortment of Pottery for Flowers, just received.

Remnants.

Odd lots of Dry Goods, Fancy Goods, Corsets, etc., etc., at much less than cost, at CARNAHAN & Co's., successors to I. W. Case.

Arvold sells Boots and Shoes cheaper than any one else in town, because we buy for cash.

Arvold will sell a large stock of Boots and Shoes at cost, at the Leading boot and shoe store.

—For Dyspepsia and Liver Complaint, you have a printed guarantee on every bottle of Shiloh's Vitalizer. It never fails to cure. Sold by W. E. Dement.

The Peruvian syrup has cured thousands who were suffering from dyspepsia, debility, liver complaint, boils, humors, female complaints, etc. Pamphlets free to any address. Seth W. Fowle & Sons Boston.

—Are you made miserable by Indigestion, Constipation, Dizziness, Loss of appetite, Yellow Skin? Shiloh's Vitalizer is a positive cure. For sale by W. E. Dement.

—All the patent medicines advertised in this paper, together with the choicest perfumery, and toilet articles, etc., can be bought at the lowest prices, at J. W. Conn's drug store, opposite Occident hotel, Astoria.

—Will you suffer with Dyspepsia and Liver Complaint? Shiloh's Vitalizer is guaranteed to cure you. Sold by W. E. Dement.

THE NATIONAL REPUBLICAN CONVENTION

In addition to the specials published in THE ASTORIAN yesterday, the following is of interest.

The convention met at noon on Tuesday. Col. J. A. Martin, the secretary of the national committee, read the call, and D. M. Sabin, chairman, called the convention to order. He said Chicago was known as a convention city. It was the field of Republican victory. Here it was that the immortal patriot, Abraham Lincoln, was chosen; here the party chose that great chieftain, General Grant; here it nominated that honored soldier and great statesman, that representative citizen, James A. Garfield. Every action of the party on this historic ground had been followed by victory. Having succeeded against its opponents on all former occasions, it was about to put itself in order for another conflict. As a consequence of a vote adopted by the last convention, the present body was largely composed of men instructed by their own constituents, and it was therefore to be hoped that the voice of the people would be heard in its deliberations. He closed with an expression of hope for victory, and proposed for temporary chairman Hon. Powell Clayton of Arkansas.

Lynch of Mississippi, a colored man, was placed in nomination, and after a prolonged debate was elected. The convention then adjourned to 11 A. M. yesterday. Upon reassembling, the first sensation was the withdrawal of the resolution of the previous day binding delegates. Then came a telegram from General Sherman to Ex-Senator Henderson, saying that he would not accept the nomination if it were offered him, and would not serve if elected.

The committee on credentials then reported they could not make a complete report until the afternoon, so the convention adjourned to 7:30 yesterday evening.

THE LATEST NEWS.

CHICAGO, June 4, 10 P. M.—The national Republican convention reassembled at half-past seven this evening. The committee on credentials said they were still unable to report, so the time was extended. The committee on platform also reported that they had not been able thus far to put in a suitable plank relative to the tariff. The convention thereupon adjourned to ten o'clock to-morrow morning.

It is now thought that the convention will not get to work balloting for candidates before Friday.

Something Fine.

Just received at T. G. Rawlings' a large stock of cigars, Cigarettes, and the choicest brands of tobacco.

"JEFF"

At enormous expense has just secured the services of PROFESSOR ELLIS one of the best white cooks in the state; and Jeff proposes to excell any of his former efforts in the culinary art. Italian and French dishes a specialty.

Boats for Sale.

Joe Leathers has two fine boats for sale at the boat shop, one block west of Hansen Bros.' mill.

Syrup of Figs.

Nature's own true Laxative. Pleasant to the palate, acceptable to the Stomach, harmless in its nature, painless in its action. Cures habitual Constipation, Biliousness, Indigestion and kindred ills. Cleanses the system, purifies the blood, regulates the Liver and acts on the Bowels. Breaks up Colds, Chills and Fever, etc. Strengthens the organs on which it acts. Better than bitter, nauseous Liver medicines, pills, salts and draughts. Sample bottles free, and large bottles for sale by W. E. Dement & Co., Astoria.

Notice.

—Dinner at "JEFF'S" CHOP HOUSE every day from 4:30 to 8 o'clock. The best 25-cent meal in town; soup, fish seven kinds of meats, vegetables, pie pudding, etc. Tea or coffee included. All who have tried him say Jeff is the "BOSS."

At the Empire Store

You will find the finest laces and embroideries, of richest quality.

WHAT! do you think that **JEFF OF THE CHOP HOUSE** gives you a meal for nothing and a glass of something to drink? "Not much!" but he gives a better meal and more of it than any place in town for 25 cents. He buys by the wholesale and pays cash. "That settles it."

All the Rage.

To captivate the popular taste and surpass all previous efforts to please the palate, requires no small amount of knowledge and no little skill, and when we remember that the very agreeable liquid fruit remedy, Syrup of Figs, is as beneficial to the system, as it is acceptable to the stomach, we readily understand why it is the universal favorite as a cure for Habitual Consumption and other ills arising from a weakness, or inactive condition of the Bowels, Kidneys, Liver and Stomach. Sample bottles free and large bottles for sale by...

Gray sells Sackett Bros.' A1 sawed cedar shingles.

—Shiloh's Catarrh Remedy—a positive cure for Catarrh, Diptheria and Canker Mouth. Sold by W. E. Dement.

—The Rev. Geo. H. Thayer, of Bourbon, Ind., says: "Both myself and wife owe our lives to SHILOH'S CONSUMPTION CURE." Sold by W. E. Dement.

A full line of ladies' and children's Shoes, latest styles, to be found cheap at Arvold's, sign of the Golden Shoe.

"El Tropno," the best 5-cent cigar in Astoria, at Laighton's, Water street, between W 8th and W 9th.

—"Hackmetack," a lasting and fragrant perfume. Price 25 and 50 cents. Sold by W. E. Dement.

JOHN P. CLASSEN,
Manufacturer of
French and American Candies
ALSO
Fresh Bread
Every morning, from the
—ASTORIA--o--BAKERY—

FIRST CLASS SHAVING
AND
Hair Dressing Saloon.
FITTED UP IN A NEW AND ARTISTIC manner. Every attention paid patrons. I have fitted up and opened a first-class Barber shop at Carl Adler's old stand on Chenamus street, and am ready for business
142 3m LEN. OHLER.

W. E. DEMENT & CO.
DRUGGISTS.
ASTORIA, - - - OREGON
Carry in Stock,
DRUGS, CHEMICALS, TOILET
and
FANCY ARTICLES.
Prescriptions carefully Compounded

OCCIDENTAL HALL
ONE WEEK,
COMMENCING MONDAY, JUNE 2.
Triumphant Tour of the Favorite Artists,
MR. and MRS. H. A. KENDALL
Supported by the Strongest, Largest, most Complete, and unexceptional Dramatic Organizations in the United States, and a full and complete
Orchestra and Superb Band.

This Evening, June 4th,
Will be presented, a dramatization of MARK TWAIN'S greatest work, "THE GILDED AGE," in five acts, with MR. H. A. KENDALL in his inimitable impersonation of
Col. Mulberry Sellers
OR,
"There's Millions In It!"
As played by him over ONE THOUSAND Nights throughout the United States with immense success.

CAST OF CHARACTERS
Col. Mulberry Sellers,...Mr. H. A. KENDALL
Laura Hawkins,.....JULIA KENDALL

LOOK OUT FOR
SATURDAY MATINEE,
Reserved seats for sale at New York Novelty Store.

Change Of Bill Nightly.

THE NEW YORK
NOVELTY STORE!
Opposite the Parker House.

THE
New York Novelty
STORE!

Headquarters for the Young and the Old.
Books Musical Instruments, Toys Stationery and Novelties of Every Description.
All the Leading Publications of the Day.
Ask to be shown the Clariona, the latest novel of mechanical ingenuity.

ASK FOR
"THE BOSTON"
RUBBER BOOT.

Made of Fine
'Para' Rubber
Will Not Crack.
FOR SALE EVERYWHERE.
The Gutta Percha & Rubber Mf'g Co
Portland, Oregon.

B. F. STEVENS & CO.,
CITY BOOK STORE.
Have just received a mammoth stock of Books. The young and old, rich and poor can all be accommodated.
AGENTS FOR THE
Kranich & Bach and Mandsfeldt & Notni Pianos and Western Cottage Organs.
Orders for all kinds of Music or Instruments will be promptly filled.
B. F. STEVENS & CO.

Frank H. Laighton,
DEALER IN
Fruits, Notions, Cigars
—AND—
TOBACCOS.
Water St. between West 8th and West 9th.
Tropical and Domestic Fruits per every steamer. Nuts, Candies, etc., at Laighton's. Everything Fresh and First-class.

Notice
IS HEREBY GIVEN THAT THE FIRM name of Andrew Olsen & Co. is this day dissolved by mutual consent.
C. O. Hanson retires from the firm and Andrew Anderson pays all the liabilities and collects all bills due said firm.

Notice,
PAYMENT HAS BEEN STOPPED UPON Certificate of Deposit No. 21,586, issued August 31, 1881, by Ladd & Tilton, favor of George Hill, for $3000., said certificate having been lost. my31-1wk

Business for Sale.
A WELL KNOWN AND LONG ESTABlished Grocery Store on the principal street in the city, with a good cash trade, and constantly increasing. Location made known on application at this office.
☞This is a rare chance.

THE LATEST STYLES
IN
WALL PAPER
AT
B. B. FRANKLIN'S,
NEXT DOOR TO ASTORIAN OFFICE.
A very large Stock from which to select. Window curtains made to order.
☞My patent Trimmer to cut Wall Paper will be found convenient to my patrons.

C. H. COOPER!

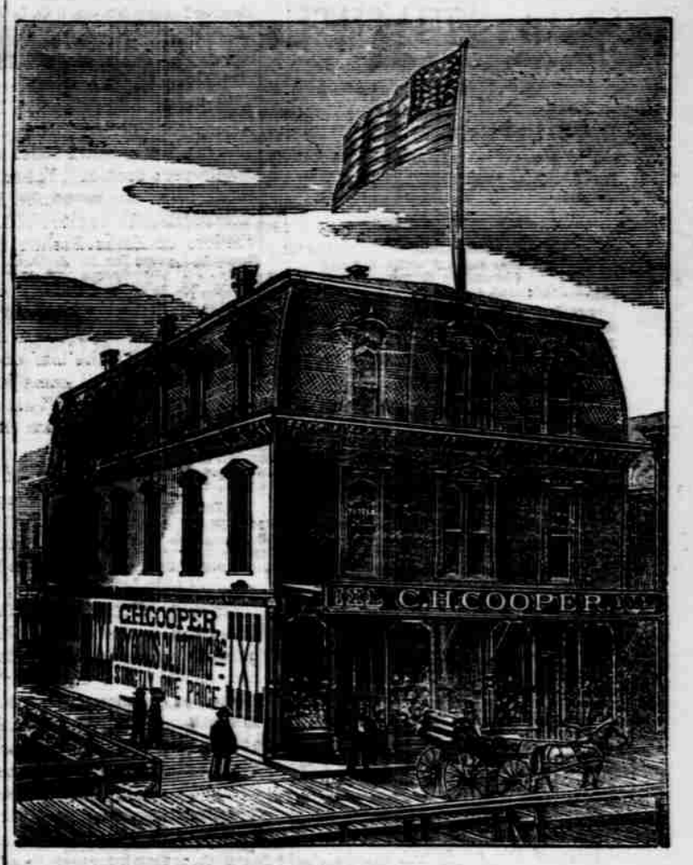

THE
Leading Dry Goods and Clothing House
OF ASTORIA.

Silks! Silks! Silks!

We are now showing the largest and choicest assortment of BLACK and COLORED SILKS ever shown in Astoria at REMARKABLY LOW FIGURES.

Ladies in need of such goods and want to get the genuine article would do well to give us a call.

Bonnet's famous Black Silks in all numbers. Rich Brocaded Silks, Rhadames, Moires and Cet Colored Gros Grain Silks. Latest Shades. Fancy Brocaded Silks, New Designs. Evening Silks, in all the latest tints. Summer Silks in checks and stripes.

C. H. COOPER,
Pythian Building, - Astoria, Oregon.

JACKSON'S
ASTORIA
Bakery and Confectionery
Coffee and Ice Cream Parlors.
CHENAMUS STREET.
SUPERIOR
Bread and Cakes
OF ALL KINDS.
Weddings and Parties supplied with strictly
FIRST-CLASS WORK.
—o-French and American-o—
CANDIES
Manufactured, Wholesale and Retail.
BRANCH ESTABLISHMENT,
ON THE ROADWAY.

Jordan & Bozorth
The Only Exclusive
CROCKERY STORE
IN ASTORIA.
N. B. Have Sole Right to the Patent Lamp Filler.

Wood Yard.
UNTIL FURTHER NOTICE THE ASTORIA Wood Yard, Gray's Dock, foot of Benton street, will sell wood at the following prices and deliver wherever the streets are planked, between Trullinger's Mill and O'Brien's Hotel, back to Astor street:

Green Alder, 2-cut	$4 50	per cord	long	$3 75
Dry do	do	4 75	do	do	4 00
Gr'n Hemlo'k	do	4 50	do	do	3 75
Dry do	do	4 75	do	do	4 00
Green Beach	do	4 75	do	do	4 00
Green Fir	do	4 75	do	do	4 00
Dry Fir	do	5 00	do	do	4 25
Extra Maple a d S. limbs	do	6 00	do	do	5 25
Vine Maple and S. limbs	do	5 75	do	do	5 00

Wood of All Kinds
By the Scow load at REDUCED RATES.
J. H. D. GRAY
Astoria, February 1st, 1884

THE BEST
IS THE
CHEAPEST!
Royal Brand Flour
Manufactured by the
OREGON MILLING COMPANY
Is of Superior Quality, and is Endorsed by all who use it.
THE HOUSEKEEPER'S FAVORITE
Of Superior Rising Quality.
Guaranteed to Give Satisfaction.
WYATT & THOMPSON
Sole Agents for Astoria.

For Sale.
FIVE HUNDRED CORDS DRY HEMlock Wood, which I will deliver at the houses of customers for $4 a cord.
Draying of all kinds done at reasonable rates. R. R. MARION.

New Goods for Spring and Summer!
AN
IMMENSE STOCK
OF
CLOTHING, HATS
AND
GENTS' FURNISHING GOODS,
Direct from the Manufacturers, Retailed at
Wholesale Prices.
Being in the Manufacturing Business I am prepared to sell Clothing that will give PERFECT SATISFACTION both in FIT and QUALITY of Goods.
Perfect Fitting White Shirts, Medium and Fine Grade Underwear. Newest Styles in Scarfs and Ties.
☞A FULL STOCK OF FRENCH, ENGLISH AND AMERICAN SUITINGS.☜
D. A. McINTOSH,
OCCIDENT BLOCK, - - - - - - ASTORIA.