The Daily Astorian.

ASTORIA, OREGON:

FRIDAY.....DECEMBER 7, 1883

ISSUED EVERY MORNING.
(Monday excepted)

J. F. HALLORAN & COMPANY,
PUBLISHERS AND PROPRIETORS,
ASTORIAN BUILDING, - - CASS STREET

Terms of Subscription.

Served by Carrier, per week..... 15cts.
Sent by Mail, per month..... 60cts.
" " " one year..... $7.00
Free of postage to subscribers.

Advertisements inserted by the year at the rate of $2 per square per month. Transient advertising fifty cents per square, each insertion.

Around the City.

Hume, Cleveland, Dealy, so far.

Astor Lodge No. 6, K. of P., has 120 members.

Pacific Lodge No. 17, K. of P., has 57 members.

Beaver Lodge No. 35, I. O. O. F., has 151 members.

A regular fleet of wood scows lies at Capt. Gray's dock.

The San Francisco salmon shipments are very light this month.

Fred Wheeler takes charge of the Portland *News* route next week.

The tonged season holds out well, to the delight of amateur fishers.

E. C. Holden's sale of fine Japanese goods begins at two o'clock this afternoon.

In the published letter of Mr. Koehler yesterday the word "removed" should have been "rescinded."

"The Astoria Publishing Co.," is this week composed of C. Hansen, J. W. Ruddock, and—D. Hart.

The barks *Oberon* and *Ironside* cleared yesterday. They take 109,090 bushels of wheat, worth $113,978.

The regular Saturday morning auction sale at E. C. Holden's to-morrow will be unusually attractive. See adv.

Seaside Lodge No. 12, A. O. U. W., is in a flourishing condition. It has 98 members, a fine library and a full treasury.

Shipping masters report little difficulty in procuring crews this season. The business of supplying Columbia river vessels with men is mostly done at Astoria this season.

THE WEEKLY ASTORIAN, out this morning, contains the latest news, and is replete with local information. It is a good letter to send home, and will save you the trouble of writing one.

Of the wrecked *Victoria* at Cape Blanco, a correspondent of the *News* reports that the vessel will be a total loss; she is partly under water, and has broken in two. The beach is strewn with wreckage of all kinds.

At a meeting of the Astoria Workingmen's Protective Union, held at the hall last evening, A. P. Gilmour presided. Articles of incorporation were perfected, including the beneficial feature of the organization.

The custom house is getting a general overhauling and will look fine when completed. The post office is nicely painted and grained, adding much to the appearance of the abiding place of Uncle Sam's representatives.

At the next session of the county court a petition will be presented asking for a road from the 85th mile post on the survey of the Washington county, Nehalem valley and Astoria wagon road to the southeast corner of section 26, township 7, N. R. 8 W., in that county.

The "wishbone" wedding has become the correct thing. The couple stand beneath a floral wishbone. After the ceremony the bride and groom are given the wishbone to pull. The tug results in a break somewhere, and whoever holds the long piece is absolved from getting up to build fires in the morning.

The probabilities are good that an A 1 electric alarm will be put up, perfect in every respect and guaranteed for a term of years. The main point requisite is efficiency, and while extravagance is never justifiable, yet it would be poor economy to pay a smaller price for a system that might break and be useless just when it was needed the most.

There was an attempt made yesterday evening to hold a meeting in the interests of certain parties, which resulted in an adjournment. Another meeting will be held at the court house at 7:30 o'clock tomorrow evening, when it will be decided whether it will be Ike Bergman or D. Morgan, Jr., that will be a candidate for mayor next Wednesday.

A meeting of the Astoria Social Club was held at the hall of Alert H. & L. last evening: the following officers were elected: M. C. Crosby, President; Chas. Stone, Secretary; B. Van Dusen, Treasurer. Appropriate committees were appointed, rules of order prescribed and a permanent organization effected. The society propose giving an entertainment shortly.

Zamloch gave another of his unequaled entertainments last evening. His cabinet trick was well done; a committee consisting of Messrs. Charters, Chipman and Hansen were appointed to superintend the proceedings, and though securely tied the Professor and his assistants did what most people could do when free. Some costly gifts were distributed. The skeleton will be the leading feature to-night.

POLICE COURT.—The case of the city of Astoria vs. Jno. MacDuff occupied the attention of the court yesterday. Several witnesses were examined, and the case was argued and submitted to his honor, who fined the defendant $40. J. S. Smith forfeited $20 bail, on a charge of disorderly conduct. The case of Jno. Malin, charged with seduction, comes up at ten o'clock this morning.

G. S. L.—Parties who claim to know, inform the Baker City *Reveille* that the cars of the Oregon Short Line are now running into Oregon. They will cross back into Idaho, and by the 1st of January will be running on regular time to Weiser city, and a month later to Old's ferry, sixteen miles this side of Weiser. So that by February 1st we will have through connection with the East by this way.

OUT $200.—It is stated that Chaplain Stubbs, of the Mariner's Home, claims to be out and injured some $200 on six sailors belonging to the ship *Imperial*, who were boarded and lodged by the Home, the chaplain also advancing them money. Just before the *Imperial* sailed the men disappeared, and although they have been searched for very diligently, their whereabouts has as yet been undiscovered.—*Standard.*

INEFFECTUAL.—When Henry Hewett arrived at Astoria on the last trip of the *Oregon*, he was served with a garnishee by Sheriff Twombly, who was acting under instructions from Drake & Stephens, of Portland, in the case wherein figured Bachman Bros. and certain of their creditors. Mr. Hewett's answer was as follows: "Astoria, Dec. 3. There is in my hands this 3d day of December, 1883, due and owing to the defendants, Jos. Bachman and Bachman Bros., the sum of no dollars that I know of.

HENRY HEWITT."

Fine Dress Goods.

A splendid line of ladies dress goods is being displayed at the Empire store.

Hosiery, Hosiery, Hosiery!

The latest novelties in ladies and childrens hosiery at Prael Bros'.

The best Mince and Pumpkin pies at Astoria Bakery.

MURDER AT ST. HELEN'S.

Frank Pierce Shot and Fatally Wounded.

(SPECIAL TO THE ASTORIAN.)

PORTLAND, Dec. 6, 1883.—A dispatch just received from St. Helen's says that Frank Pierce, a young man employed as superintendent of a dairy, the property of David A. Cloninger, near St. Helens, was shot and fatally wounded to day by Cloninger.

Pierce and his employer had quarrelled over the summer's yield of hay, and there had also been some misunderstanding concerning the amount due for wages from Cloninger for work that Pierce had done on a barn.

The ball entered the throat and came out under the left shoulder.

SECOND DISPATCH.

Pierce was brought here this evening on the *Mauzanillo*. He is suffering severely from profuse internal hemorrhage. Physicians say he cannot recover. Cloninger is a wealthy farmer and is well known all along the Columbia river.

Doc. Doughtry, the bar-keeper who was injured in a runaway a few days ago died this afternoon of his injuries.

Last Evening's Nominations.

Pursuant to a call, there was a citizens' meeting in Headington's shop at 7:30 o'clock yesterday evening. The meeting was called to order by J. C. Ross, who stated the object of the meeting was to nominate a candidate for mayor and a candidate for councilman. W. B. Headington was elected chairman and Aug. Danielson secretary. The hall was full, and from the appearance of some of the voters it was evident that there was fun ahead. The chairman decided that no one but residents of the Second ward had a right to vote when nominations for mayor came up.

Nominations being declared in order, J. W. Hume was placed in nomination, also D. Morgan, Jr., likewise Jas. Turk. It was then decided that nominations close, and that the nominees be voted for by ballot. By this time there was a good many strange faces in the room, such faces as one will usually see in the forecastle of a vessel. Geo. Wheeler and Walter Robb were appointed tellers, and they stood in a corner to receive the votes as they were cast. The safeguards against repeaters were not very strict, and after twenty-five or thirty votes had been cast, J. M. Olsen concluded that a little challenging would do no harm, so taking his stand alongside the tellers he peremptorily challenged the votes of several gentlemen, who appeared much surprised at such action. One hardy mariner with an unmistakable twitch to his trousers declared that he was an American citizen, but being unable to state the time of residence that he had enjoyed in the pleasant pastimes that leisure affords, was prevented from exercising his prerogative, much to his disgust.

When everyone was tired of voting the ballots were counted, with the following result: J. W. Hume, 39; D. Morgan, Jr., 6; James Turk, 32. On motion J. W. Hume's nomination was made unanimous.

Nominations for councilman being in order, the matter went on more regularly. Thomas Dealy and T. A. Orcutt were placed in nomination with the following result: Dealy, 36; Orcutt, 22. Thomas Dealy was declared the nominee for councilman for the second ward. The meeting then adjourned.

The Twelve O'clock Ordinance.

At the time the city council had under discussion the drafting of an ordinance closing all places of business, etc., at midnight, the probability of the measure passing provoked a great deal of discussion. Mayor Hahn vetoed the ordinance after its passage but the council passed the ordinance over his veto, and since then it has been one of the laws of the municipality. The spirit and effect of an ordinance like that must always be taken into account. It is argued that Astoria is not a little village of twenty or thirty families that could mutually agree to act in accordance with certain ideas, but is a city and a growing one. People get hungry and thirsty, and sleepy just the same whether it be 12 o'clock at noon or 12 o'clock at night, and it is a question whether sumptuary ordinances can obtain. Everyone is willing to have money spent here, and placed in general circulation, and it is the general experience of cities that it helps wonderfully to have money come from the outside, from transients, from travel, etc. The community that exclusively trades among its members is not, as comparisons go, as well supplied with the needful as one wherein greater latitude prevails.

Of course the intent of the ordinance is well recognized and is sound in principle. As Paul has it: "The letter killeth and the spirit giveth life." So it is in this instance. Could some way be devised whereby the objectionable features of the matter were removed while retaining the inherent intent, it would be a satisfactory solution of the problem.

THE HAND ENGINE.—Quite a number of the boys assembled at Rescue No. 2's engine house yesterday morning to give the old hand engine a parting shake. The test took place at 11 o'clock and was in every way satisfactory to Mr. Godley, who had been commissioned by the Independence Fire company to buy the "masheen," if it worked well. He promptly closed the negotiations, and the first fire engine Astoria ever had now goes to continue the good work at Independence. The price paid was $550, 150 feet of hose accompanying the engine, which will be shipped forthwith.

"FAIR GIRL GRADUATES."

whose sedentary lives increase those troubles peculiar to women, should use Dr. Pierce's "Favorite Prescription," which is an unfailing remedy. Sold by druggists.

Notice to the Ladies.

Switches made from combings or cut hair; new switches made to order from the best imported hair, in any shade desired. Old switches repaired. All work warranted. Rates reasonable. Call or address

UHLENHART & SCHOENHE,
Occident hair dressing saloon, Astoria, Oregon.

Best Custom Work, Boots and Shoes,

Can be had at I. J. Arvold's, next to City Book Store. Ladies and gentlemen call there for the finest fitting boots and shoes, and lowest prices. Perfect fit guaranteed.

Use Dimmitt's Cough Balsam.

J. M. Yantis, Sweet Springs, Mo., writes: "My mother has had bronchial and pulmonary affection for forty years and in that time has tried almost everything, but never found anything to give her the relief Dimmitt's Cough Balsam has." At W. E. Dement & Co.'s.

—Roscoe Dixon's new eating house is now open. Everything has been fitted up in first-class style, and his well known reputation as a caterer assures all who like good things to eat, that at his place they can be accommodated.

—Furnished or unfurnished front rooms at Mr. Campbell's, over the Gem saloon.

For Coughs, make a timely use of HALE'S HONEY OF HOREHOUND AND TAR.

PIKE'S TOOTHACHE DROPS cure in one minute.

Why are you ill? Why do you suffer? Everybody knows all aches and pains, all languor and debility are cured by Brown's Iron Bitters.

LOSS OF THE ALPHA.

A Total Wreck—The Crew Missing.

Reliable report comes to THE ASTORIAN from Hobsonville, Tillamook county that the schooner *Alpha*, which left here two weeks ago last Saturday, is lost with all hands, Collins, Starr, and Gabrielsen. She was seen by the *Queen of the Pacific* the evening of the day she left here, and the next day (Sunday) parties at Tillamook saw her with sails set, trying to enter; she got pretty well in, but when off Fuller's Point she broached to and went into the breakers. She drifted for two miles, and as well as the watchers at Hobsonville could make out had lost all sails and was badly stove, nothing was seen of her, but as her boats have come ashore at Tillamook, and the beach is covered with wreck and damaged goods, the probability is that she is lost. The *Alpha* was a staunch little craft and was well known here, having plied between the Columbia river and the southern coast. She was owned by Wm. Olsen, of Tillamook.

Incoming Passengers.

The *State of California* is due this morning with the following passengers.

K J Fordat	W A Reys
A L Ferguson	R B Smith
A Balfour	H Balfour
H Varner	W Wilzenski
Mrs A A Funk	Dr I Rogers
M Kraus	Wm Malson
B H Baumeister	D Gress
E Winburgh	L T Ewertler
E V Loomis	W H Utsinger
I E Hall	F B Morrow
F A Robbins	H A Amhurst
G Amhurst	T Glasscock
R A Conklin	J Helburner
H Roberts	P Colbert
Miss S Stone	A Benson
A P Peck wf & son	G D Simpson
J W Shannon	T Pierce
Mrs A R Betts & son	Miss I Fisher
E M Brown	W Brown
Mrs J H Westcott	Mrs S W Iler
E P Lovejoy & wf	J J Traynor
Mrs N Freeman	Miss M Stinley
V A Tryer	D C Mills
P H Johnson	S Russell
R McGinnis	J F Stricknoden & wf
J Jones & brother	R Y Peters
C Long and wife	Mrs Hasting
C W Hill & wife	O P Dickerson&g's'n

HOTEL ARRIVALS.

PARKER HOUSE.

P Hearon, Oak Pt	J Lutz, Canby
W Kee & wf Nasel, "	W H King, Canby
H Kearns, "	C H Sandbary, Virgo
H D Wagner&wf Port	Miss Woodruff, Port
J Woodworth, Ilwaco	J N Stark, Bruce Pt

OCCIDENT.

J W Thomas, Port	C Palmer, city
S McDowell do	A H Merrill, Canby
C Fitzgerald do	F R Coggshall,
W H Smith, Ft Stev	Eureka
A Baillie, Port	W D Whealdon, Ilwa
C W Hanson, Port	S Hughes, Glenperis
C Wilson, Bar	J C Imoff, Knappt'n
H P Smith, Antwerp	D C Campbell, city

TIMBER LAND FRAUD.—Some time since a company was organized, under the title of Klatskanine Milling company, to acquire possession of large tracts of timber land in Columbia county and engage in the manufacture of lumber, etc. Two persons, named Brady and Mahar, were engaged to go down and look over certain lands which the company desired to purchase. They were gone three days, and on coming back testified that they had been on every forty-acre tract in thirty-five quarter sections. This would necessitate an impossible amount of travel. Mahar weakened when an investigation was made, and acknowledged that he had not visited all the land, but had formed an opinion regarding that which he had not seen from what he had seen. A number of the claims taken up by the company have been cancelled at the local office, and the remainder are under consideration at the general office, and will probably also be cancelled. It seems as if the government is in earnest in regard to endeavoring to put a stop to the frauds which have been perpetrated in securing timber lands.—*Oregonian, 6.*

Not Behind the Rest.

LOWELL, MASS.—The *Citizen* says the most distinguished people of the country, have given testimonials to benefits derived from the great pain-cure, St. Jacob's Oil. The citizens of Lowell know its great virtues.

For a Neat Fitting Boot

Or Shoe, go to P. J. Goodmans, on Chenamus street, next door to I. W. Case. All goods of the best make and guaranteed quality. A full stock; new goods constantly arriving. Custom work.

Situation Wanted.

A young Japanese would like a situation in a family to do housework. Inquire at this office.

House to Rent.

Inquire at this Office.

Corsets and Underwear.

All the latest makes and styles of corsets and ladies underwear at Prael Bros.' Empire store.

Via N. P. R. R.

Fresh Baltimore oysters packed in ice at Jeff's.

The Clarions.

Just the thing for balls and parties, a complete orchestra, with dance music, figures for calling dances, etc., complete. To those desirous of having dances, and not otherwise provided with music, it is invaluable. Call at the New York Novelty store and examine it.

Oysters in Every Style,

And coffee at Mrs. Lovett's.

Furnished Rooms to Rent.

Apply to Mrs. Henry, in Carruthers' building, over G. W. Hume's store.

At the Empire Store

You will find the finest laces and embroideries, of richest quality.

Notice.

—Dinner at "J EFF'S" CHOP HOUSE every day at 5 o'clock. The best 25 cent meal in town; soup, fish, seven kinds of meats, vegetables, pie, pudding, etc. A glass of S. F. Beer, French Claret, tea or coffee included. All who have tried him say Jeff is the "BOSS."

The Peruvian syrup has cured thousands who were suffering from dyspepsia, debility, liver complaint, boils, humors, female complaints, etc. Pamphlets free to any address. Seth W. Fowle & Son, Boston.

—Shiloh's Vitalizer is what you need for Constipation, Loss of Appetite, Dizziness and all symptoms of Dyspepsia. Price 10 and 75 cents per bottle. Sold by W. E. Dement.

—Shiloh's Cough and Consumption Cure is sold by us on guarantee. It cures consumption. Sold by W. E. Dement.

When you feel life is a burden, and nothing you try seems to ease your dyspepsia, find a sure relief in Brown's Iron Bitters.

COLDEN'S LIQUID BEEF TONIC is endorsed by physicians. Ask for Colden's no other. Of druggists.

—Croup, Whooping Cough and Bronchitis immediately relieved by Shiloh's Cure. Sold by W. E. Dement.

—That Hacking Cough can be so quickly cured by Shiloh's Cure. We guarantee it. Sold by W. E. Dement.

HENRY VILLARD'S LOVE.

Romantic Career of the President of the Northern Pacific Railroad.

On a bright frosty morning late in the fall of 1853 a stout German youth hastily made his exit from the little University of Munich, Bavaria. He wore the conventional tight-fitting suit of the German student. A cloth carpet-bag contained his wealth with the exception of a few florins in his pocket and a stout walking stick in his hand. Heinrich Hilgard was a bright youth, an apt scholar, had passed through the elementary school of Zweibrucken, the town of his nativity, and the several classes of the Latin school, and finally had spent a year at a French school at Pralzbourg, in Lorraine. He terminated his pursuit of knowledge by taking "French leave" of the University of Munich. School life had grown monotonous. He had entered upon it at six years of age, and twelve years later had concluded to seek his fortune. The youth tramped to the home of his father, who then occupied a judicial bench in the town of Zweibrucken. With a fair show of meekness and contrition the son listened to the anticipated censure and then coolly proposed that his father should settle upon him a small fortune with which he desired to speculate in American cities. The result of this interview was that a few days later Heinrich Hilgard left the parental roof with sufficient funds to carry him across the ocean to a settlement in a remote corner of Illinois, where an uncle had preceded him a year before and was engaged in farming.

Heinrich, it is said, had left behind a beautiful French maiden, whose acquaintance he had made while attending college at Lorraine, and his step in entering upon the world had been induced by an ambition to become worthy of her hand.

On November 3, 1853, the young man landed in Castle Garden. The grandeur of the metropolis dazed him. Instead of going at once to Illinois he decided to try his fortune there. A year of misfortunes and ill-luck, however, served to alter his mind considerably. With a sinking heart he sought his relatives in the township of Belleville, St. Clair county, Illinois, and there remained as a farm assistant for several years.

During the long winter evenings Henry, as he had now become known, amused himself by corresponding for German papers at his old home. At last he secured a little money for his articles in a German paper in St. Louis. This was the turning point in the career of the ambitious youth. He soon increased his knowledge of the English language by diligent study, and soon after settled in St. Louis, where he obtained employment. Then he interested himself in the progress of the rapidly-increasing western cities and wrote glowing accounts to the New York *Tribune* and *Herald*. In 1858 he was engaged to report the political campaign between Lincoln and Douglass for the New York press. He rapidly rose in journalistic circles and then for the first time the name of Henry Villard, a nom-de-plume, became known to the people of that city. Under this name he won many laurels. When the war was declared between the north and south in 1861 he was engaged by the New York *Herald* as a war correspondent.

At the first attack upon Charleston he was on Admiral Dupont's flag-ship, and was the only correspondent in the engagement. His success in reporting the battle earned for him a three-weeks' leave of absence, and on coming north he found himself a hero. He made the acquaintance of William Lloyd Garrison, and was taken to that gentleman's home in Boston, and introduced to the Garrison household as a hero and strong anti-slavery advocate. Here the young man saw Miss Fanny Garrison, a beautiful young lady, who was at that time about completing her education in a Boston seminary. She was considered one of the belles of Boston society, was patriotic, bright and, though quite young, thoroughly understood the causes which led to the breach between the north and south. Mr. Villard passed many hours in conversation with the enthusiastic maiden before he again started for the front. Her vivacious manner and winning ways had driven from his memory the early resolutions made before he sought his fortune on this side of the Atlantic, and the modest desire for a little cot in sunny France with the dark eyed girl who had first inspired him with the tender sentiments of love, as his wife. Never in all his travels in Europe or any portion of the west and south—for by this time Villard had seen much of the world—had he come in contact with a soul which had so thoroughly charmed him. He returned to the south fully determined to keep her foremost in his memory. When, later on, malarial fever contracted in the southern swamps forced him again to return north, he was assisted back to health by the tender sympathies and cheering smiles of the beautiful Boston girl. Then he declared his love both to the daughter and parents, and a little later he led her to the altar. Since his marriage, Mr. Villard's life has been one of unusual success.

—Sleepless Nights, made miserable by that terrible cough. Shiloh's Cure is the remedy for you. Sold by W. E. Dement

—All the patent medicines advertised in this paper, together with the choicest perfumery, and toilet articles, etc., can be bought at the lowest prices, at J. W. Conn's drug store, opposite Occident hotel, Astoria.

—Catarrh cured, health and sweet breath secured by Shiloh's Catarrh Remedy. Price 50 cents, Nasal Injector free. For sale by W. E. Dement.

—Will you suffer with Dyspepsia and Liver Complaint? Shiloh's Vitalizer is guaranteed to cure you. Sold by W. E. Dement.

FURNISHED ROOMS TO LET.

AT MRS. GEO. HILLER'S, NEXT DOOR to Weston Hotel.

WM. EDGAR,

Dealer in

Cigars, Tobacco and Cigarettes

Meerschaum and Brier Pipes,

GENUINE ENGLISH CUTLERY

Revolvers and Cartridges.

O, Tell Me Where Is Fancy Bre(a)d!

WHY, AT THE

Astoria Bakery & Confectionery

CHENAMUS STREET.

Not only SUPERIOR BREAD AND CAKES AND PASTRY in great variety, but also

THE LARGEST STOCK OF CANDIES IN TOWN.

Weddings and parties supplied with the most elaborate ornamental work on the shortest notice and on reasonable terms.

This is the most complete establishment in Astoria.

ED. JACKSON, Prop.

Foster's Exchange.

GRAND OPENING

THIS WEEK!

Finest fitted up Billiard and Sample Rooms in the City.

Everything first-class throughout.

At the entrance to the O. R. & N. Dock.

STOCKHOLDERS' MEETING

NOTICE IS HEREBY GIVEN THAT THE annual meeting of the stockholders of the Scandinavian Packing Co. will be held at the Company's Office, on Thursday Dec. 13, 1883, at 9 o'clock A. M., for the purpose of electing a Board of Directors for the ensuing year and the transaction of such other business as may come before the meeting.

By order of the President.

H. PLATH, Secretary.

Astoria, Nov. 29, 1883.

Notice to Stockholders.

NOTICE IS HEREBY GIVEN THAT THE annual meeting of the stockholders of the Pacific Union Pk'g Co. will be held on Saturday Dec. 22 1883, at their office in Astoria for the purpose of electing a board of Directors and the transaction of such other business as may come before the meeting.

J. R. GILSTRAP, Secy. J. A. CARLSON, Pres't.

Astoria Nov. 23, 1883.

To Rent.

HOUSE OF FIVE ROOMS, FURNITURE for sale. Apply at Astorian Office

Stockholders Meeting.

THE REGULAR ANNUAL MEETING of the Stockholders of the Sea Side Packing Co. will be held at the office of F. J. Taylor, Pythian Building, at 2 P. M. on Monday, Dec 10th, for election of officers and transaction of such other business as shall come before it.

E. A. NOYES, Secretary.

FOR LIVERPOOL DIRECT.

The splendid A 1 British Iron Ship,

KILLOCHAN

Will be shortly on the berth for SALMON in lots to suit shippers. For freight and insurance apply to

Messrs. BALFOUR, GUTHRIE & Co., Portland.

Or to P. L. CHERRY, Astoria.

FOR SALE.

IN LOTS TO SUIT, FROM 5 ACRES TO 40 acre tract in S. W. corner of Chas. Stevens' D. C. Title perfect. For particulars inquire at office of N. D. Raymond, City Hall; or on the premises of O. D. Young.

Astoria, Nov. 31, 1883.

Annual Meeting.

OF THE STOCKHOLDERS OF THE COlombia Canning Co. will be held at the Company's office, on the 16th day of December 1883, at 2 o'cock P. M. sharp, for the purpose of electing a Board of Directors for the ensuing year, and transacting such other business as may properly come before the meeting. By order

THOMAS DEALY, Secretary. R. JOHNSON, President.

Stockholders' Meeting.

NOTICE IS HEREBY GIVEN THAT THE annual meeting of the stockholders of the Masonic Land and Building Association will be held at the office of Capt. Geo. Flavel, in Astoria, Oregon, on Wednesday, Dec. 19th, 1883, at the hour of 7 P. M. for the purpose of electing five directors and transacting such other business as may legally come before the meeting.

J. W. GEARHART, Secretary.

Astoria, Nov. 17th, 1883. d-td

Meeting Notice.

THE ANNUAL MEETING OF THE stockholders of the Fishermen's Packing Company will be held at the Company's office in Upper Astoria Or., on Saturday, Dec. 29th for the purpose of electing a Board of Directors for the ensuing year, and transact such other business as may come before the meeting. By order

F. C. REED, President.

A CARD.

ED ASTORIAN:

In order that everyone may know the facts in the case with regard to numerous reports now in circulation, I deem it but justice to myself as a candidate for mayor of Astoria, to say, that I have never directly nor indirectly, pro or con, pledged myself or made any promises to any man or number of men concerning nominations for city officers, nor concerning my official acts should I be elected, and in that event would be, as I am now, entirely unpledged.

J. W. HUME.

Astoria, Dec. 5, 1883.

NOTICE.

CITIZENS OF THE SECOND WARD ARE hereby notified that a meeting will be held to-night, Dec. 6th, at 7:30 P. M., at Headington's Shop, for the purpose of nominating a Mayor and Councilman.

FOR SALE AT KNAPPA.

A NO. 1 COW. Fresh, 2nd, Price $75.

Half Dozen select Cows—giving milk price $50. per head.

One pair gelding Horses, 7 years old, "a rousing team," $500., with harness.

6-dw-1wk A. KNAPP.

ASSIGNEE OF T. BAILY.

NOTICE IS HEREBY GIVEN THAT I will apply at the next term of the Circuit Court of the State of Oregon, for the County of Clatsop, to be discharged from further trust as assignee of T. Baily.

I. W. CASE, Assignee.

Astoria, Ogn., Nov. 26, 1883. d-4w

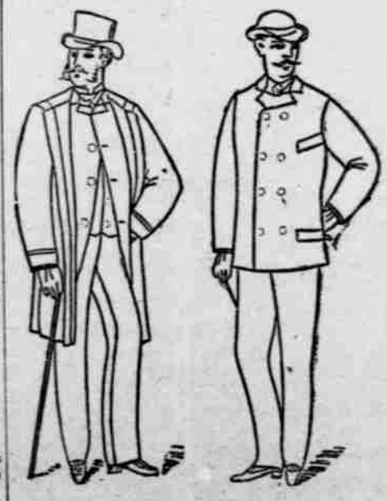

I AM OVERSTOCKED IN

CLOTHING!

AND

Furnishing Goods!

And will therefore try and reduce it by offering

Men's, Youth's, and Boy's CLOTHING,

Furnishing Goods,

Boots and Shoes,

Rubber and Oil Clothing

At a Large Discount.

Any party buying goods of me from this date forth will be allowed ten per cent. on purchases of over $10. Embrace the opportunity and buy your clothing of

M. D. KANT.

C. H. COOPER'S
Wholesale and Retail

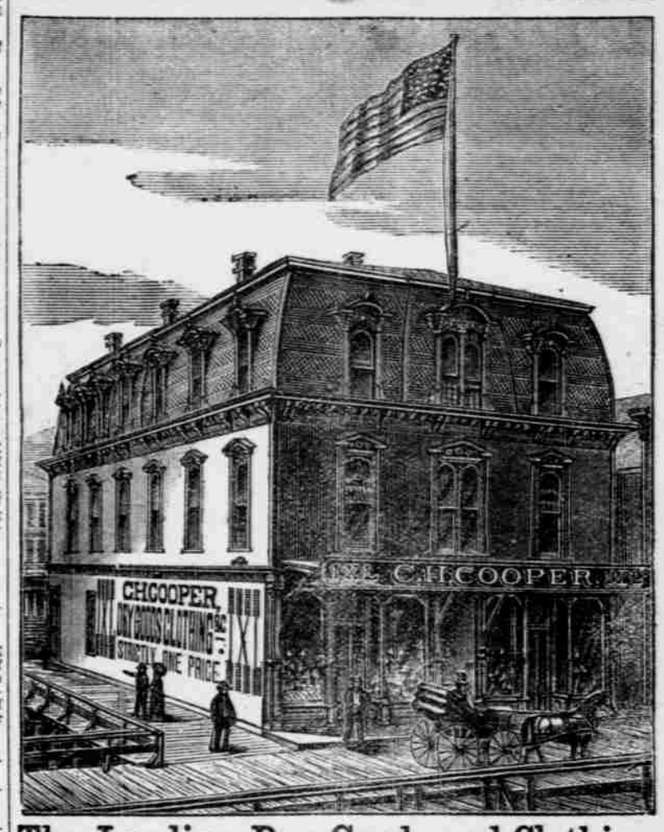

The Leading Dry Goods and Clothing House of Astoria.

LARGEST STOCK - FINEST GOODS

LOWEST PRICES!

New Goods Received by Every Steamer.

Figures Never Lie!

—AND—

JEFF

OF THE CHOP HOUSE

Can prove by his books that he is doing the biggest business of any

RESTAURANT

In the city, and he will guarantee to give the best meal for cash.

FIRST QUALITY LUMBER.

THE

WESTPORT MILL COMPANY

IS IN THE FIELD AND PROPOSES TO remain.

We will take orders for lumber from 100 to 500 M., at the mill or delivered.

We also manufacture lath and shingles of A1 quality.

Flooring a Specialty.

Address all orders

WESTPORT MILL CO.
S. C. BENNER, Supt.

SOLID GOLD

JEWELRY

BRACELETS,

Scarf Pins, Chains, Watches,

SILVERWARE,

Of every description.

The finest stock of Jewelry in Astoria.

All goods warranted as represented

GUSTAV HANSEN, JEWELER.

Ready for Business.

The Portland and Astoria

STEVEDORE COMPANY

Is prepared to contract with masters and consignees of vessels for the

Loading and Unloading of Vessels

AT EITHER PORT.

Promptness and satisfaction guaranteed in all cases.

New Goods!! New Goods!!

RECEIVED AT

D. A. McINTOSH'S

Clothing and Gent's Furnishing Store for the Holiday Season.

FINE NECKWEAR, SILK UMBRELLAS,
SILK MUFFLERS, SILK HANDKERCHIEFS,

A complete stock of

Underwear, White and Colored Shirts, Fine Cassimere Shirts, Hosiery, Gloves, etc. The largest stock of Hats in the city, comprising all the standard and latest styles.

Suits and Overcoats, ready made or made to order, at the lowest prices, fit, and quality of goods guaranteed.

D. A. McINTOSH,

The Leading

TAILOR, CLOTHIER, HATTER and GENT'S FURNISHER.

LOEB & CO.

JOBBERS IN

WINES, LIQUORS,

AND

CIGARS.

AGENTS FOR THE

Best San Francisco Houses and Eastern Distilleries.

Tumblers Decanters, and All Kinds of Saloon Supplies.

All goods sold at San Francisco Prices.

MAIN STREET,
Opposite Parker House, Astoria, Oregon.

HANSEN BROS.

SASH AND DOOR FACTORY,

AND PLANING MILL.

A full stock of home manufactured goods constantly on hand.

Special Attention given to Orders.

All work guaranteed. Your patronage solicited.

ASTORIA. - - - - Oregon

Ed. D. Curtis & Co.

Carpets, Upholstery

UNSURPASSED

IN

STYLE AND FINISH.

NEW

FURNITURE,

A COMPLETE STOCK.

S. B. CROW,

PHOTOGRAPHER,

Corner Benton and Squemoqua Streets, East of the Court House.

Astoria, - - - - Oregon