The Daily Astorian.

ASTORIA, OREGON:

SATURDAY.....DECEMBER 1, 1883

ISSUED EVERY MORNING.
(Monday excepted)

J. F. HALLORAN & COMPANY,
PUBLISHERS AND PROPRIETORS,
ASTORIAN BUILDING, - - CASS STREET

Terms of Subscription.

Served by Carrier, per week..... 15cts.
Sent by Mail, per month..... 60cts.
" " " one year..... $7.00
Free of postage to subscribers.

☞Advertisements inserted by the year at the rate of $2 per square per month. Transient advertising fifty cents per square, each insertion.

Around the City.

Collection day.

Where is that man that prophesied "a dry winter?"

The *Queen* arrived yesterday: the *Columbia* sails to-day.

There will be an auction sale at E. C. Holden's at 11 this morning.

Dr. T. T. Cabaniss, late post surgeon at Ft. Stevens, has moved to this city.

The *Abner Coburn* is loading 9,500 cases of salmon at San Francisco for Liverpool.

The *Minnie M. Watts* is now out 202 days from New York. Fears are entertained as to her safety.

The *Pacific Journal* continues to improve. It is one of the most valuable of our weekly exchanges.

Mr. Thos. Dealy, secretary Columbia Canning Company, gives notice of a meeting of the company's stockholders on the afternoon of the 16th inst.

H. R. Parker left Montpelier on his way to Chicago last Monday. He calculated to leave St. Paul to-day on his return home.

Oregon judges are all resigning; Judge Hanna, of the first judicial district tenders his resignation to take effect the 31st inst.

During a nine months' steady run the Knappton box factory has turned out 130,000 boxes. For the first 90,000 16 cents per box was received; for the remainder, 20 cents was paid.

I. Groenwald was the name of the unfortunate man who was swept off the *Oregon* while crossing out on the 22d ult. He was quartermaster of the vessel and was heaving the lead at the time.

Mr. and Mrs. Gorman have lost their little four-year-old daughter, Lottie, who died of scarlet fever last Wednesday night. This is the second death from that scourge that has afflicted the family in the last month.

The *Queen* and *Idaho* arrived in yesterday; the *Oberon*, *Ironside* and *Harry Bailey* came down; the *Morayshire*, *City of Madrid* and *Sovereign of the Seas* go up stream to-day; the *Sea King* moves eastward on Tuesday.

Major McMurray is energetically pushing the work of building the road on the military reservation between Canby and Ilwaco. Enterprising citizens of Pacific county will finish it from the reservation to connect with the present road.

The schooner *Martha W. Tufts*, of San Francisco, has been engaged for the trade between Astoria and Gray's Harbor and will begin loading at that point on Monday. Messrs. Gray, Esmond and Anderson are the contracting parties.

On Thursday evening, November 29th, Beaver Lodge No. 35, I. O. O. F., elected officers for the ensuing year as follows: N. G., John Hahn; V. G., H. E. Nelson; R. S., T. S. Jewett, re-elected; P. S., L. Wilson, re-elected; Treas., I. W. Case, re-elected.

Look out for spurious dollars. A United States detective reports that large numbers of spurious standard dollars are in circulation. The counterfeit is of white metal dipped in silver. The wash, die and milling are nearly perfect, but they lack the ring.

During November nineteen vessels cleared from this port foreign bound. Of these, seventeen cleared for Queenstown, one for Hong Kong and one for Calais, France. The clearances were 844,234 bushels wheat, and 49,118 barrels flour, aggregating in value $1,079,652.

The *Overland Monthly* for December is on our desk. In those days of magazine perfection a monthly periodical needs strong merit to insure success. In all the essentials the *Overland* possesses the attributes of merit and is a grand exponent of our Pacific coast literature.

Our music-loving people will do well not to miss the vocal and instrumental concert to be given at the Congregational church on Tuesday evening next. Tickets have been put at the low price of 50 cents, and may be had at the City Book store, Jordan & Bozorth's, Carl Adler's, Theo. Bracker's and Wm. Edgar's.

A change has been made in the sailing of the ocean steamers northward from San Francisco. Beginning with the *Queen* which left Wednesday, and arrived here yesterday, the *Oregon* leaves there to-day, the *State* next Wednesday, the *Columbia* next Saturday, continuing in the same order. The purpose is to have a large and small steamer alternate.

Each number of the *West Shore* is an improvement upon its predecessors and a pleasant surprise to the subscribers. "Progress" is the publisher's watch-word and perfection his aim. With its January number the journal enters its tenth year, and will then appear in an entirely new dress of type, be generally remodeled and have eight pages added to its present size.

HARD PULLING.—Getting wood and provisions on the hillsides constitutes one of the present discomforts of life to dwellers thereon. The soft clayey soil is so sticky as to render progress almost impossible, and where one loaded team has passed, the water from above makes such a mixture as to render it almost impossible to pull an empty wagon.

WHITE HELP.—It is reported that the superintendent of the Knappton Packing Company intends to do away with Chinese help next season, and employ girls to do a part of the work now done by Chinamen. There are a good many kinds of work in a cannery that could be done by white labor, and on the other hand there are a good many objections to the move. Prominent among them is the difficulty in getting girls to work, not so much in inducing them to work, either as the scarcity of the material itself. Girls are in demand for housework, and if a cannery superintendent were to get twenty-five or thirty girls to take the Chinamen's places in his establishment, it is ten to one that the girls would leave after the first week and look for situations readily offered them in private families. At present the girl is the "boss" and doesn't propose to have any one forget it.

WOULDN'T HAVE IT.—Many are the tales told of wandering Webfeet "back in the states" on the occasion of the late excursion. Capt. West arrived back from New York last Thursday. Of him it is told while standing on the corner of Canal and Broadway streets one afternoon, a spruce young man came briskly up, and holding out his hand, said: "Why, Mr. West, how do you do? I am glad to have met you; I want you to do me a favor. I want to send a cane out to my father; you know my father, W. S. Ladd. Come on; my room is just above here. How glad I am to have an opportunity of sending the old gentleman a cane." Mr. West took in the *tout ensemble* of the individual who was "so glad," etc., and said: "Yes, I know Ladd, but I don't know you, and I believe, young man, you are lying." The young man moved on, but he didn't seem so glad.

THE VERDICT IN THE BOYLE CASE.

To get any telegrams from Portland during the progress of the case which terminated Wednesday night, was impossible. The simple fact of there being something of importance to telegraph always insures the line being down whether it be January or July. Nearly all who participated as defendants or witnesses in the trial, returned to this city on Thursday. Considerable feeling is manifested in relation to the termination of the affair. The following appear to be the facts in the case. The suit was brought by Boyle as a foreigner, before Judge Deady in the U. S. Circuit Court, at Portland, to recover damages alleged to have been sustained by a whipping received at the hands of a vigilance committee in this city last July.

The defendants were cited to appear on the 27th, ult., and did so, engaging counsel. The line of defense seems to have been to acknowledge everything that was claimed by the plaintiff, and to make it appear in testimony that the state of affairs in this city at the time justified the extraordinary action taken. The jury was composed of farmers from the Willamette valley, good, well-meaning men, but as devoid of information concerning the run of events in Astoria as though they lived in another hemisphere. The first day was taken up with statements proving the case of the plaintiff; nothing was denied, the counsel for the defense simply attempting to impeach the veracity of the witnesses, while the counsel for the prosecution handled the defendant somewhat roughly; the second day the defendants had several witnesses on the stand in an effort to show that in the judgment of a majority of the people of Astoria the action of the committee was rendered necessary by the then existing state of affairs. Judge Deady's charge to the jury was a very fair one. He said in substance, that it was for the jury to uphold the majesty of the law and at the same time to take into consideration the circumstances under which the apparent outrage of the law was committed. The jury, on its first ballot as to the amount of "damages" that Boyle should be awarded, stood all the way from twenty-five cents to $8,000, a young man a resident of Portland, who was presumably acquainted with the facts in the case, holding out for the former amount. It was finally agreed that a verdict should be rendered awarding the plaintiff $1,000 damages, and it was so ordered by the court. There are rumors concerning future actions to be brought by Reilly, Ginder, and others. The fact that such cases if brought would have to be tried in this county, may be adduced as an argument against their being so brought.

How Portland Looks At It.

The jury in the case of John Boyle against I. W. Case and others, comprising the vigilance committee, returned a verdict yesterday afternoon in the United States circuit court in favor of the plaintiff. Judge Deady, in his charge to the jury, stated that neither the judge nor the jury had a right to recognize any court trial or punishment except that expressly provided by statue; yet he had no doubt but that there are times, under certain circumstances, where citizens were obliged to deal out summary punishment. It is understood that the city of Astoria will back the committee. It is also reported that Boyle will sue the city for additional damages. The committee is not at all set back by the verdict, and is still determined that lawless characters shall not run the town. The only difference the verdict will make is that the next one who falls into the hands of the vigilantes will not be troubled with subsequent proceedings after they get through with it.—*Standard*, 29.

AFRAID OF GETTING MIXED.—The Oregon City *Enterprise* says Oregon has a county named Clackamas, a river, a rail road station and post office of the same name. Washington Territory has a place called La Camas (words with a meaning), but the people and newspapers of that territory have corrupted the words into Lackamas. Before long the two words, Clackamas and Lackamas, will be confounded and give trouble. Nothing like retaining names in their original purity.

BILKS.—Astoria has the reputation of being "one of the best show towns" on the coast. No matter what kind of a snide "troupe" comes along they are generally sure of their expenses, and when a company of genuine merit appears, the success is directly proportional to their ability. Anything of merit, whether it be Sheridan, Charley Reed, Jannuschek or Beecher, is well patronized in Astoria, but the one-horse "shows" that attempted to give performances here this last season have disgusted a good many Astorians. The fact that our city has the reputation of liberally patronizing theatrical exhibitions sends every stranded "combination" here in hopes to make enough to get to San Francisco on. The last effort of that kind—we mean the latest—is the failure to connect on the part of the "J. B. Deys' Troupe." They, however, are more sinned against than sinning. They were badly beaten by that prince of bilks, "Prof. M. A. Scott," and are trying to get back to San Francisco, that Mecca of "busted" performers.

RETURNING EXCURSIONISTS.—On Thanksgiving Day Mr. and Mrs. J. W. Munson, Mrs. A. J. Megler and Byron Kimball, of this city, and Captain West, of Westport, in this county, arrived home after a most pleasant excursion with the pioneers. As with all the returning pioneers, so with this party, who speak in the highest terms of the accommodations afforded and care bestowed by the railroad company on their journey going and coming. While at Abercorn, where many of their friends and relatives reside, a complimentary ball was given in their honor. The card of the evening is dedicated "To our Webfoot Friends from Oregon, by friends of Abercorn, which is in Kanady." Following is the order of dances which, it will be seen, was got up with special reference to the guests: 1. March and Circle; 2. Quadrille—Munson's Choice; 3. Quadrille—Clatsop; 4. Waltz—Mina; 5. Portland Oregon Fancy; 6. Money Musk—Without; 7. Quadrille—Catch on; 8. Galop—Sophia; 9. Quadrille—Byron's Choice; 10. Polka—Prairie Flower; 11. Waltz—Victoria; 12. Double French Reel. Supper. 13. Chorus Jig—Whooper up; 14. Quadrille—Ladies' Choice; 15. Fisher's Hornpipe—Shad; 16. Quadrille—Willamette; 17. Double Scotch Reel, 2 gents, 1 lady; 18. Polka Redowa—Astoria; 19. Washingtonian—Never told a lie; 20. Polka—Our Friends; 21. Quadrille—Webfoot; 22. Quadrille Waltz—Mocking Bird; 23. Four Frenchmen—O. F. F. O.; 24. Band's Choice. oN emohuoyeesinaC.

The best Mince and Pumpkin pies at Astoria Bakery.

Boston Brown Bread and Baked Beans as usual, to-morrow morning at Frank Elberson's. Leave your order.

A fine assortment of wedding presents have just been unpacked at Adler's Crystal Palace.

Oysters in Every Style,
And coffee at Mrs. Lovett's.

For a Neat Fitting Boot
Or Shoe, go to P. J. Goodmans, on Chenamus street, next door to I. W. Case. All goods of the best make and guaranteed quality. A full stock; new goods constantly arriving. Custom work.

At the Empire Store
You will find the finest laces and embroideries, of richest quality.

The Genuine Club Skate
For sale at Carl Adler,s.

THE MASKED BALL.

About the only public event that occurred in Astoria on Thanksgiving Day was the masked ball at the skating rink in the evening. It was well attended, and everyone present had a good time. The music was under the leadership of Prof. A. F. Naef. The grand march began at 9 P. M. Among the maskers were Mrs. P. E. Ferchen, Red Domino; Mrs. F. C. Larson, Spanish Princess; Mrs. J. W. Hare, Blue Domino; Mrs. P. R. Butler, and Miss Chamberlain, Twin Sisters; Miss Crook, Captain; Miss Coe, Snowflake; Miss Flora Ferchen, Domino; Mrs. Edgerton, Queen; Miss Letta Ferchen, Domino; Miss Agnes Stockton, Laundress; Miss Lena Brown, Evening Star; Mrs. George Wright, Quakeress; Mrs. N. Clinton, Moss Wreath; Mrs. F. C. Blake, Mary Queen of Scots; F. C. Larson, Spanish Cavalier; Frank Mordaunt, Serf; Wm. Joplin, Uncle Sam; P. D. Parker, Tramp; J. Royce, Dandy Nig; Don McKenzie, Paul Pry; A. A. Cleveland, Royal Punch and Judy; J. W. Brown, Beggar Woman; R. M. Leathers, School Boy; J. D. Montieth, French Captain; M. Larson, Domino; F. A. Langford, Richard III; J. W. Hare, Clown; Jas. Fox, His Royal Nibs; Mike Hustler, As You Like It; W. Coleman, Fat Man; Wm. Russell, Jockey; B. S. Worsley, Benedictine Monk; H. Gray, Kaiser Wilhelm; J. A. Davidson, Hungarian Noble; F. D. Blake, Page; Wm. Clinton, Russian Finn; P. W. Chinidon, Russian Czar; Nic Clinton, Convict; A. Roper, Scottish Prince; Al. Hewett, Midnight; Wm. McCormick, Scotchman; C. H. Stockton, Washerwoman; R. Monteith, French Valet; J. Hepburn, China Sam; Ed. Hallock, Softsoap; N. Wilson, Irishman; J. H. Middlebrook, Richard Hump Back; Fred Hewett, Barber Pole; F. D. Babbidge, Barber Pole; Master Babbidge, Prince; S. H. Willets, Princess Mary; P. E. Ferchen, German Knight; Wm. Vaughn, Prussian Hussar; Thad. Trallinger, Rondito; Wm. Logan, Chinaman; C. W. Prindle, King's Jester; W. H. Bergman, Prime Minister; M. Chance, Captain; C. W. Loughrey, Bad Character; F. L. Parker, Skule Boy; T. H. Crang, Skule Boy; H. J. Hansen, Admiral; S. M. Marvin, Your Uncle; Lon Dalson, Bootblack.

Considerable taste was evinced in the selection of costumes, and the characters were uniformly well sustained. C. Leinenweber, Rich. Hoyt, and Jas. Orcutt were chosen as judges. The first prize for the best sustained character was awarded to Miss Agnes Stockton; second prize Miss Coe; for the best dressed character Jas. W. Hare received the first prize and F. D. Blake the second. Dancing was kept up till time came for unmasking and the awarding of prizes, after which came an intermission for supper, but owing to the stringent nature of our ordinances, which do not allow for anyone getting hungry after midnight, the last named necessity was not easily obtainable. The affair was a social and financial success, was heartily enjoyed by the spectators and all who participated, and reflects credit on the efforts of the projectors, the Rescue Jubilee Troupe.

Real Estate Transactions.

D. M. Sutherland to May A. McIntosh, lots 5 and 6, block 71, McClure's Astoria; $1300.

John and E. Williamson to C. N. Hess, lot 6, block 21, town of Williamsport; $25.

A. Van Dusen and wife to H. G. Van Dusen, lots 5 and 6, block 7, Shively's Astoria; $1500.

J. O. Hanthorn and wife, J. O. Bozorth and wife, and A. F. Johns and wife to J. H. Mansell, lot 12, block 40, and lot 7, block 42, first addition to Alderbrook, $207.50.

B. P. Shepherd and wife to Peter John, lots 1 and 2, sec. 4, T. 8, N. R. 6 W., 71.11 acres; $500.

Oh, verdant youth, what perils great environ
When fooling 'round the village blacksmith's forge,
Beware the brand-new piece of clean-cut iron!
Don't pick it up, for if you do, by George!
You'll yell (or we're no prognosticator),
And drop it quicker than a red-hot "tater."

L. F. Stevens & Co
Are offering extra inducements to any one in need of a Piano, or Organ.

Fine Dress Goods.
A splendid line of ladies dress goods is being displayed at the Empire store.

Skates, Skates, Skates!
Club skates, clipper skates, all sizes; lowest prices. New York Novelty Store.

Notice.
—Dinner at "JEFF'S" CHOP HOUSE every day at 5 o'clock. The best 25 cent meal in town; soup, fish, seven kinds of meats, vegetables, pie, pudding, etc. A glass of S. F. Beer, French Claret, tea or coffee included. All who have tried him say Jeff is the "BOSS."

Hosiery, Hosiery, Hosiery!
The latest novelties in ladies and childrens hosiery at Prael Bros'.

Via N. P. R. R.
Fresh Baltimore oysters packed in ice at Jeff's.

Corsets and Underwear.
All the latest makes and styles of corsets and ladies underwear at Prael Bros.' Empire store.

The Clarions.
Just the thing for balls and parties, a complete orchestra, with dance music, figures for calling dances, etc., complete. To those desirous of having dances, and not otherwise provided with music, it is invaluable. Call at the New York Novelty store and examine it.

Notice to the Ladies.
Switches made from combings or cut hair; new switches made to order from the best imported hair, in any shade desired. Old switches repaired. All work warranted. Rates reasonable. Call or address
UHLENHART & SCHOENHE,
Occident hair dressing saloon, Astoria, Oregon.

—All the patent medicines advertised in this paper, together with the choicest perfumery, and toilet articles, etc., can be bought at the lowest prices, at J. W. Conn's drug store, opposite Occiden hctel, Astoria.

Fresh Cranberry, squash and mince pies, Cream Puffs and an endless variety of Cakes at Frank Elberson's.

Many who never complain are nevertheless seriously ill. Use Brown's Iron Bitters and there will be no cause of complaint.

The nutritive properties of COLDEN'S LIQUID BEEF TONIC sustain the body without solid food. *Colden's no other.*

When you don't know just what ails you; when you feel aches and pains all over; when you feel tired and faint, use Brown's Iron Bitters. A wonderful reviver.

—Furnished or unfurnished front rooms at Mr. Campbell's, over the Gem saloon.

—Roscoe Dixon's new eating house is now open. Everything has been fitted up in first-class style, and his well known reputation as a caterer assures all who like good things to eat, that at his place they can be accommodated.

A Long-Lived Family.

EDITOR ASTORIAN:

The following extract from a letter by A. T. Townsend of Crown Point, New York, to his sister, Mrs. Clara Houghton, whose home is on Clatsop Plains, is suggestive of the healthfulness of one other place than Clapsop. They also read THE ASTORIAN. The writer of the letter is seventy-four and his sister here is seventy-six. Both are in good health and at the present time active workers. He says: "Since I began writing this letter I have heard of the death of our cousin, A. T. Hopkins. He died at Potsdam, his age being eighty-three. There has been five deaths here this summer—Brother Bradford, aged 78; George Brown, aged 83; Enos Bradford, 77; Smith McCaully, 70, and George Woods, 55. Our time must soon come if we should even live to be as old as our father was when he died, at the age of 93. How quick that time will pass by! Yes, how quick!

"I see by THE ASTORIAN, which we get regularly each week, that Oregon and Washington Territory form a very rich part of our rich country, and that they are fast being settled up by an energetic class of people. They are attracting much attention throughout the country at present." Thanks to the able Oregon and Washington papers, which are all over the country each week.

D. F. STAFFORD.

Shiloh, Nov. 27, 1883.

Best Custom Work, Boots and Shoes
Can be had at I. J. Arvold's, next to City Book Store. Ladies and gentlemen call there for the finest fitting boots and shoes, and lowest prices. Perfect fit guaranteed.

Use Dimmitt's Cough Balsam.
W. W. Batterton, Columbia, Mo., says: "I cannot say too much for Dimmitt's Cough Balsam, for it always cures my children of croup and myself and family of coughs and colds." At W. E. Dement & Co.'s.

Young and middle-aged men suffering from nervous debility, and kindred affections, as loss of memory and hypochondria, should inclose three stamps for Part VII of World's Dime Series of pamphlets. Address WORLD'S DISPENSARY MEDICAL ASSOCIATION, Buffalo, N. Y.

—Why will you cough when Shiloh's Cure will give immediate relief. Price 10 cts 50 cts and $1. Sold by W. E. Dement.

Have Wistar's balsam of wild cherry always at hand. It cures coughs, colds, bronchitis, whooping cough, croup, influenza, consumption, and all throat and lung complaints. 50 cents and $1 a bottle.

—For Dyspepsia and Liver Complaint, you have a printed guarantee on every bottle of Shiloh's Vitalizer. It never fails to cure. Sold by W. E. Dement.

—A Nasal Injector free with each bottle of Shiloh's Catarrh Remedy Price 50 cents. Sold by W. E. Dement

—"Hackmetack," a lasting and fragrant perfume. Price 25 and 50 cents. Sold by W. E. Dement.

HALE'S HONEY OF HOREHOUND AND TAR has a larger sale than any other cough medicine.

PIKE'S TOOTHACHE DROPS cure in one minute.

—SHILOH'S CURE will immediately relieve Croup, whooping cough and Bronchitis. Sold by W. E. Dement.

—Are you made miserable by indigestion, Constipation, Dizziness, Loss of appetite, Yellow Skin? Shiloh's Vitalizer is a positive cure. For sale by W. E. Dement.

—The Rev. Geo. H. Thayer, of Bourbon, Ind., says: "Both myself and wife owe our lives to SHILOH'S CONSUMPTION CURE." Sold by W. E. Dement

Mrs. R. QUINN,
GROCERIES AND PROVISIONS,
Crockery and Glassware,
A Full Stock.
NEW GOODS CONSTANTLY RECEIVED.
Northwest corner Squemoqua and Main Streets. n17-3m

PETER BLANKHOLM,
Dealer in
FINE CIGARS,
IMPORTED AND DOMESTIC.
THE BEST BRANDS OF TOBACCO.
SMOKERS' ARTICLES.
Cor. Squemoqua and Olney Streets, Astoria.

A. MacBeth,
MERCHANT TAILOR,
No. 4. First St., - - Portland, Oregon.
Clothing made at reasonable prices, and satisfaction guaranteed.

The Gem Saloon.
The Popular Resort for Astorians.
—FOR THE—
Finest of Wines and Liquors
Go to the GEM SALOON.
ALEX. CAMPBELL, - PROPRIETOR.

Campi Restaurant.
NEW AND WELL EQUIPPED THROUGHOUT.
L. Serra has rebuilt his establishment and is prepared to accommodate the traveling public.
A good meal furnished at any hour of the day or night.
The finest Liquors and Cigars at the bar.
Two doors west of Ike Foster's.
n28-6m LUIGI SERRA.

WILSON & FISHER,
SHIP CHANDLERS.
DEALERS IN
Iron, Steel, Coal, Anchors, Chains,
TAR, PITCH, OAKUM,
NAILS AND SPIKES,
Shelf Hardware, Paints and Oils
STEAM PACKING,
PROVISIONS.
FLOUR AND MILL FEED.
Agents for Salem Flouring Mills, and Capital Flour.
FAIRBANKS STANDARD
SCALES.
All sizes, at Portland Prices, in Stock.
Corner Chenamus and Hamilton Streets.
ASTORIA, OREGON.

A. V. Allen,
Wholesale and Retail Dealer in
Groceries,
Provisions,
MILL FEED.
Glass and Plated Ware.
TROPICAL AND DOMESTIC
FRUITS AND VEGETABLES.
Together with
Wines, Liquors, Tobacco, Cigars

Drugs and Chemicals
J. E. THOMAS,
DRUGGIST
AND
Pharmacist,
ASTORIA,
OREGON.
HOMEOPATHIC REMEDIES.
Toilet and Fancy Articles.
Prescriptions carefully compounded Day or Night.

CHAS. A. MAY,
New Store, New Stock,
Toys, Fancy Goods,
Tobacco and Cigars.
FOREIGN AND DOMESTIC
FRUITS
A FINE ASSORTMENT.
Squemoqua street, next door to the Empire Store. n17-6m

LADIES NOTICE
FOR BARGAINS
Call at MRS. E. A. HULL'S. A Choice selection of
FANCY GOODS AND NOTIONS,
Pictures and Mottoes of all Descriptions.
Card Board, 5cts. a Sheet.
Opposite the Astoria Candy Factory.

Administrator's Notice.

NOTICE IS HEREBY GIVEN THAT the undersigned, executor of the last will and testament of Truman W. Eaton, deceased, has filed in the County Court of the State of Oregon for Clatsop county, his final account as such executor, and the same has been set for hearing on Monday, January 7th, 1884, at the hour of ten o'clock in the forenoon, at which time and place all persons interested may appear and be heard in relation thereto.

d-5t-e sat D. K. WARREN.

Summons.

IN THE CIRCUIT COURT OF THE State of Oregon for Clatsop county.

Henrietta Winchell, plaintiff, vs. John Winchell, defendant:

To the above named defendant, John Winchell, you are hereby required to appear and answer the complaint of the above named plaintiff, filed against you in the above entitled court, in the above entitled suit on or before the first day of the next regular term of said court, to wit: on Tuesday, January 8th, 1884, and failing so to do, the plaintiff will apply to the court for the relief prayed for in said complaint, which in substance is, a decree dissolving the bonds of matrimony heretofore and now existing between plaintiff and defendant. This summons is published by virtue of an order made by the Hon. A. S. Bennett, judge of said court at chambers, October 22d, 1883.

FULTON BROS.,
Attorneys for plaintiff.

Administrator's Notice.

NOTICE IS HEREBY GIVEN THAT the undersigned, executor of the last will and testament of Henry Miller, deceased, has filed his final account as such executor in the County Court of the State of Oregon for Clatsop county, and the same has been set for hearing on Monday, January 7th, 1884, at ten o'clock in the forenoon, and all persons interested may then and there appear and be heard in relation thereto.

d5w JOHN HOBSON.

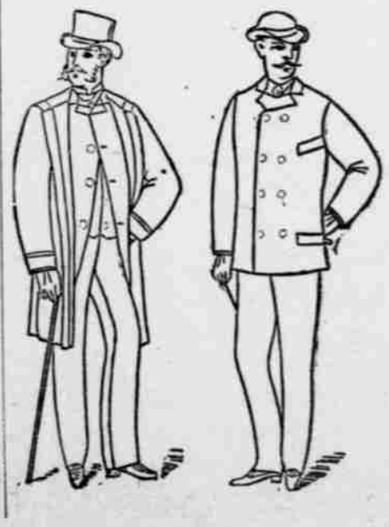

I AM OVERSTOCKED IN
CLOTHING!
AND
Furnishing Goods!
And will therefore try and reduce it by offering
Men's, Youth's, and Boy's
CLOTHING,
Furnishing Goods,
Boots and Shoes,
Rubber and Oil Clothing
At a Large Discount.
Any party buying goods of me from this date forth will be allowed ten per cent. on purchases of over $10. Embrace the opportunity and buy your clothing of
M. D. KANT.

C. H. COOPER'S
Wholesale and Retail

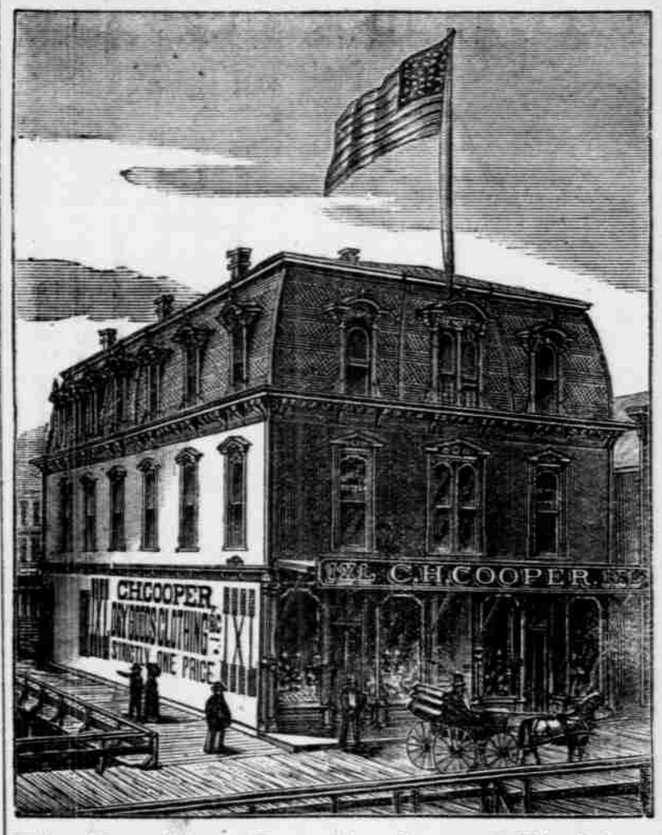

The Leading Dry Goods and Clothing House of Astoria.
LARGEST STOCK - FINEST GOODS
LOWEST PRICES!
New Goods Received by Every Steamer.

Figures Never Lie!
—AND—
JEFF
OF THE CHOP HOUSE
Can prove by his books that he is doing the biggest business of any
RESTAURANT
In the city, and he will guarantee to give the best meal for cash.

SOLID GOLD
JEWELRY
BRACELETS,
Scarf Pins, Chains, Watches,
SILVERWARE,
Of every description.
The finest stock of Jewelry in Astoria.
☞All goods warrantedasrepresented
GUSTAV HANSEN, JEWELER.

FIRST QUALITY LUMBER.
THE
WESTPORT
MILL COMPANY
IS IN THE FIELD AND PROPOSES TO remain.
We will take orders for lumber from 100 to 500 M., at the mill or delivered.
We also manufacture lath and shingles of A1 quality.
Flooring a Specialty
Address all orders
WESTPORT MILL CO.
S. C. BENNER, Supt.

Ready for Business.
The Portland and Astoria
STEVEDORE COMPANY
Is prepared to contract with masters and consignees of vessels for the
Loading and Unloading of Vessels
AT EITHER PORT.
Promptness and satisfaction guaranteed in all cases.

OVERCOATS!!
Men's, Youth's. and Boys!!
Fall and Winter Clothing!
Of Every Description
Just opened at the Occident Store.
Styles to Suit all! Quality to Suit all!
Prices to Suit all!
D. A. McINTOSH,
The Leading
CLOTHIER, MERCHANT TAILOR, AND HATTER.

LOEB & CO.
JOBBERS IN
WINES,
LIQUORS,
AND
CIGARS.
AGENTS FOR THE
Best San Francisco Houses and Eastern Distilleries.
Tumblers Decanters, and All Kinds of Saloon Supplies.
☞All goods sold at San Francisco Prices.
MAIN STREET,
Opposite Parker House, Astoria, Oregon.

HANSEN BROS.
SASH AND DOOR FACTORY,
AND PLANING MILL.
A full stock of home manufactured goods constantly on hand.
Special Attention given to Orders.
All work guaranteed. Your patronage solicited.
ASTORIA. - - - - Oregon

Ed. D. Curtis & Co.
Carpets, Upholstery
UNSURPASSED
IN
STYLE AND FINISH.
NEW
FURNITURE,
A COMPLETE STOCK.

S. B. CROW,
PHOTOGRAPHER,
Corner Benton and Squemoqua Streets, East of the Court House.
Astoria. - - - - Oregon