The Daily Astorian.

ASTORIA, OREGON:

WEDNESDAY.....OCTOBER 19, 1883

COMMERCE AND TRADE.

PORT OF ASTORIA.

READY FOR SEA.

Western Belle, Am sp Queenstown Oct 8

SAILED.

Columbia, S F, October 9

ARRIVALS FROM SEA.

Ice King, Am sp Victoria Oct 9

VESSELS IN THE RIVER.

Chesebrough, Am sp
Harry Morse, Am sp
Imperial, Am sp
Titan, Am
Olive S Southard, Am sp
Red Cross, Am sp
Geo. Bewley, Br bk
St. Lucie, Am sp
Dovenby, Br bk
Scottish Tar, Br bk
Nairnshire, Br sp
Shenir, Br bk
Fiery Cross, Br sp
Kapunda, Br sp
Afton, Oct 5
Mt Washington, Am sp
Highland Light, Am sp
Corsica, Am sh
Reaper, Am sp
Indiana, Am sp,
Coloma,
Grasmere, Br bk
Grisedale, Br sp
Carrie Winslow, Am bk
Chusan, Br bk
C D Bryant, Am bk
Martha Fisher,
Scottish Prince, Br bk
Banffshire, Br bk
Killochan, Br sp

VESSELS ON THE WAY.

From Foreign Ports, for the Columbia River

Bargany, Br sp April 23 Clyde
Blengfell, Br sp May 14 London
Bhotan, Br sp Liverpool May 12
Chas. Cotesworth, Br bk Liverpool
City of Madrid, Br sp Mar 3 Clyde
City of Carlisle, Br bk Greenock Aug 14
Eskdale, Br bk Liverpool July 26
Glenperia, Br bk April 22 Cardiff
Girvan, Br bk April 26 London
Harry Bailey, Br bk Buenos Ayres
Inchgreen, Br sp 1001 Greenock, June 2
Ironside, Br bk Greenock May 19
Isle of Anglesea, Br bk May 5 Liverpool
Janet McNeil, Br bk June 15 Glasgow
Lake Erie, Br sp London April 29
Mattagate, Br bk Liverpool May 21
Oban Bay, Br bk Mar 31 Glasgow
Oakworth, Br sp Feb 20 London
Oberon, Br bk Hull June 19
Oberon, Br sp London June 19
Star of Erin, Br sp Glasgow June 19
Spirit of the Dawn, Br bk May 2 London

From American Ports.

Astoria, Am sp N Y Sept 22
Mecom, Am sp N Y August 17
M W Watts, Am bk New York May 12
Sea King, Am sp N Y July 4
Sovereign of the Seas, Am sp New York June 2
Tillie E Starbuck, Am sp N Y June 22

TIDE TABLE FOR ASTORIA

From tables of United States Coast Survey

Date.	High Water. A. M.	High Water. P. M.	Low Water. A. M.	Low Water. P. M.
4	2 25	2 03	8 14	9 27
5	3 09	2 55	8 43	10 01
6	3 57	3 14	9 16	10 46
7	4 56	4 00	10 02	11 32
8	5 45	4 53	10 54	- -
9	6 42	5 54	0 22	11 54
10	7 40	6 58	1 07	0 59
11	8 40	8 07	2 18	2 11
12	9 39	9 18	3 19	3 25
13	10 35	10 35	4 16	4 39

Columbia River Exports.

SHIPMENTS FOREIGN.

RECAPITULATION JANUARY '83.

294,874 bus. wheat ..... $ 396,310
56,252 bbls flour 267,176
Total, 3 cargoes ..... $ 663,486

FEBRUARY.

Wheat, 160,966 bus., value ..... $ 179,198
Flour, 29,490 bbls., " 144,493
Total, 5 cargoes ..... $ 323,691

MARCH.

Wheat (197,524 bushels) 216,750
Flour (68,141 bbls.) $344,107
Salmon (2866 cases) 13,020
Lumber (500 M) 6,900
Total (8 cargoes) $896,311

APRIL.

Flour, 24,830 bbls $125,554
Lumber, 375 M 46,000
Total, 3 cargoes $180,554

MAY.

Flour 3,525 bbls ..... $ 17,881
Wheat 49,242 bus 59,096
Total, (1 cargo) $76,977

JUNE.

Flour, 994 bbls ..... $ 4,970
Salmon, 37,793 cs 188,965
Total, (1 cargo) $193,935

JULY.

Flour, 1,534 bbls ..... $ 7,673
Salmon, 118,327 cs 591,610
Total, (3 cargoes) $599,283

AUGUST.

Flour, 4,993½ bbls ..... $ 24,965
Salmon, 72,037 cs 360,185
Total, 2 cargoes $385,150

SEPTEMBER.

3—*To Queenstown per Rosalie.*
Wheat 71,312 bus $65,200

25—*To Queenstown per Ravenscondale.*
From Portland 45,411 bus. wheat $43,400
" Astoria 19,760 " " 18,970
Totals ..... 65,171 ..... $62,370

OCTOBER.

1—*To Queenstown per Aberleamo.*
From Portland 41,061 bus wheat $37,850

1—*To Queenstown per Barburyshire.*
From Portland 40,400 bus. wheat $38,900
" Astoria 13,182 " " 11,600
Totals ..... 53,582 ..... $50,500

2—*To Queenstown, per River Nith.*
From Portland 44,548 bus. wheat $41,430
" Astoria 20,450 " " 19,070
64,998 ..... $60,500

2—*To Queenstown, per Wiglonshire.*
From Portland 46,160 bus. wheat $43,852
" Astoria 6,666 " wheat 6,400
52,826 ..... $50,252

8—*To Queenstown per Western Belle.*
From Portland 33,043 bus wheat $29,800
" Astoria 24,517 " " 22,801
Total ..... 57,560 ..... $52,601

STAR MARKET.

WHERRY & COMPANY,

Fresh and Cured Meats,

Vegetables,

FRUTS, BUTTER, and EGGS.

OPPOSITE OCCIDENT HOTEL,

CHENAMUS Street, Astoria, Or

NOTICE.

THREE PIGS CAME INTO MY ENCLOSure to-day. I have shut them up. The owner is requested to call, prove property, pay charges, and take them away.

MAXWELL YOUNG.

Alderbrook, Oct. 2nd, 1883. 5-4t*

CHURCH DIRECTORY.

GRACE CHURCH—Holy communion first Sunday of every month. Sunday services at 11 A. M., and 7:30 P. M. Wednesday evening service at 7:30 o'clock. Rev. M. D. Wilson, Rector.

FIRST PRESBYTERIAN CHURCH—Services at 11 A. M. and 7:30 P. M. Wednesday evening prayer meeting at 7:30 o'clock. Rev. J. V. Milligan, Pastor.

CONGREGATIONAL CHURCH—Services at 11 A. M. and 7:30 P. M. Rev. Sam'l Wood, Pastor.

ROMAN CATHOLIC CHURCH—Services at 10:30 A. M. Rev. L. Dielman, Pastor

M. E. CHURCH—Services at 11 A. M and 7:30 P. M. Lecture and Prayer Meeting, Wednesday, at 7 P. M. Rev. Wm. Roberts, Pastor.

BAPTIST CHURCH.—Services each Lord's Day at 11 A. M., and 7½ P. M. Prayer Meeting on Wednesday, at 7½ P. M. Rev. B. S. McLafferty, pastor.

Common Council.

Regular meetings second and fourth Tuesday evenings of each month, at 7½ o'clock

☞ Persons desiring to have matters acted upon by the Council, at any regular meeting must present the same to the Auditor and Clerk on or before the Friday evening prior to the Tuesday on which the Council holds its regular meetings.

THOS. S. JEWETT, Auditor and Clerk.

Astoria Lodge No. 40, I. O. G. T.

Regular Meeting every Tuesday Evening at 7 o'clock, at Pythian Hall, Astoria. Members of the Order, in good standing, are invited to attend. Degree meeting 1st Monday of each month. By order W. C. T.

Temple Lodge, No. 7 A. F. A. M.

Regular Communications first and third Tuesdays in each month, at 7½ o'clock, P. M., at the Hall in Astoria.

Members of the Order, in good standing, are invited to attend. By orde: of the W. M.

Beaver Lodge No. 35, I. O. O. F.

—Regular meeting every Thursday evening at half-past seven o'clock, at the Lodge room in Odd Fellows Hall, Astoria. Sojourning members of the order in good standing cordially invited to attend. By order N. G.

American Legion of Honor.

Regular meeting of Astoria Council No. 995, is held on the first and third Tuesday of each month, at 7 o'clock P. M.

By order of Council Commander.

R. V. MONTEITH, Sec'ty.

Astoria Retail Market.

Flour—per sack $1.40.
Wheat, per cental $2.00.
Oats, " $2.10.
Bacon, sides per ℔, 16⅔ cts.
Shoulders, " 15 cts.
Hams, " 16@20 cts.
Lard, " 17 cts.
Butter, per roll 80 cts.
Eggs, per dozen 40 cts.
Potatoes, per ℔ 1½ cts.
Apples, green, per box $1.50.
Cheese, per ℔ 20 cts.
Cornmeal, per ℔ 4 cts.
Oatmeal, " 7½ cts.
Beans, " 5 cts.
Coffee, " 16 cts.
Tea, " 65c @ $1.
Rice, " 8 @ 10 cts.
Sugar, " 12½ @ 14 cts.
Syrup, per gallon 75c @ $1.
Honey, per gallon $1.50.
Salmon, per kit $5.
Onions, per ℔ 2 cts.
Apples dried per ℔ 12 cts.
Peaches " " 12 @ 15 cts.
Plums, " " 12½ @ 16 cts.
Candles, per ℔ 25 cts.
Chickens, per dozen $6.
Hay, per ton $25.
Hides, per ℔ 10 @ 15 cts.
Oils, per gallon, boiled linseed, 75c; raw linseed, 70c; coal oil, 40c; lard $1.25.

Domestic Exports.

The receipts of certain articles of Oregon produce, at San Francisco, from January 1, 1883, to October 3d, inclusive, have been as follows:

Flour, qr sks	35,195
Wheat, ctls	177,412
Oats, ctls	34,918
Salmon, bbls	1,468
hf bbls	810
cs	237,696
pkgs	485
Apples, Ripe, bxs	8,300
Butter, pkgs	274
Potatoes, sks	28,444
Wool, bales	31,412
Hides, No	31,508
Tallow, pkgs	764
Beef, bbls	11
Hay, bales	23
Quicksilver, flasks	142
Fruit, Dried, pkgs	6,436
Leather, pkgs	861
Hops, bales	499
Hams, pkgs	11
Cheese, cs	33
Flax Seed, sks	1,690
Corn, ctls	11
Canned Goods, cs	743
Lard, pkgs	13
Bacon, cs	18

MARKETS.

CENTRAL MARKET.

General assortment of table stock constantly on hand, such as

Canned Fruits and Jelly,

Bacon, Hams, Shoulders, Lard

EGGS, BUTTER, CHEESE.

Fresh Fruits and Vegetables,

FISH, POULTRY AND GAME

In the season.

CIGARS AND TOBACCO.

Best of WINES AND LIQUORS.

All cheap for CASH. Goods sold on commission. Opposite I. W. Case's store.

J. RODGERS.

Washington Market,

Main Street, - - Astoria Oregon

BERGMAN & BERRY

RESPECTFULLY CALL THE ATTENtion of the public to the fact that the above Market will always be supplied with a

FULL VARIETY BEST QUALITY

—OF—

FRESH AND CURED MEATS!

Which will be sold at lowest rates, wholesale and retail. Special attention given to supplying ships.

LOOK HERE!

We respectfully inform the public that we will always keep on hand the best quality of

Fresh and Cured Meats

ALSO

Choice Family Groceries,

Fresh Fruits, Vegetables, Crockery and Glass-ware.

Ships, Hotels and Boarding Houses supplied on liberal terms.

A share of the public patronage is respectfully solicited.

dtf, WARREN & THOMPSON.

PLAIN TRUTHS

The blood is the foundation of life, it circulates through every part of the body, and unless it is pure and rich, good health is impossible. If disease has entered the system the *only* sure and quick way to drive it out is to purify and enrich the blood.

These simple facts are well known, and the highest medical authorities agree that *nothing* but iron will restore the blood to its natural condition; and also that all the iron preparations hitherto made blacken the teeth, cause headache, and are otherwise injurious.

BROWN'S IRON BITTERS will thoroughly and quickly assimilate with the blood, purifying and strengthening it, and thus drive disease from any part of the system, and it will *not* blacken the teeth, cause headache or constipation, and is positively *not* injurious.

Saved his Child.

17 N. Eutaw St., Baltimore, Md. Feb. 12, 1880.

Gents:—Upon the recommendation of a friend I tried Brown's IRON BITTERS as a tonic and restorative for my daughter, whom I was thoroughly convinced was wasting away with Consumption. Having lost three daughters by the terrible disease, under the care of eminent physicians, I was loth to believe that anything could arrest the progress of the disease, but, to my great surprise, before my daughter had taken one bottle of Brown's IRON BITTERS, she began to mend and now is quite restored to former health. A fifth daughter began to show signs of Consumption, and when the physician was consulted he quickly said "Tonics were required;" and when informed that the elder sister was taking Brown's IRON BITTERS, responded "that is a good tonic, take it."

ADORAM PHELPS.

BROWN'S IRON BITTERS effectually cures Dyspepsia, Indigestion and Weakness, and renders the greatest relief and benefit to persons suffering from such wasting diseases as Consumption, Kidney Complaints, etc.

Notice to Contractors.

SEALED proposals will be received at the office of the Auditor and Clerk of the city of Astoria until Saturday, October 13, 1883, at 1 o'clock P. M., for the improvement of the crossings of Cass and Squemoqua and Cass and Jefferson streets in the city of Astoria, Clatsop county, Oregon, by removing all defective piles and stringers and replacing the same with new and sound fir ones, and replanking the same with new and sound fir plank not less than 4 inches in thickness. Said repairs to be made on the grade established by ordinance No. 554 of the city of Astoria.

Bids must be accompanied with a guarantee signed by two responsible taxpayers to the effect that if the contract be awarded to such bidder that he will within forty-eight hours after notice of such award, enter into contract therefor with good and sufficient sureties for the faithful performance of the work. The right to reject any or all bids is hereby reserved.

By order of the Common Council.

I. W. CASE,
C. J. TRENCHARD,
R. CARRUTHERS,
Committee on Streets and Public Ways.

Astoria, October 4, 1883.

West Sixth Street Improvement.

NOTICE is hereby given that the Common Council of the City of Astoria, Oregon, propose to order the improvement of that portion of West Sixth street, in the city of Astoria, Clatsop County, Oregon, as laid out and recorded by J. M. Shively, from the north side of Water street to the south side of Wall street by grading and planking the same to its full width, and by building side walks on both sides of said street, and unless a remonstrance signed by the owners of two-thirds of the property fronting on said portion of said street be filed with the Auditor and Clerk within ten days of the final publication of this notice, to-wit: Saturday, October 27, 1883, the Common Council will order said improvements to be made.

By order of the Common Council.

Attest T. S. JEWETT, Auditor and Clerk.

Astoria, October 2, 1883.

BUY THE BEST!

BARBOUR'S

Irish Flax

Salmon Net Threads

Woodberry, and Needle Brands.

SEINE TWINES.

AND

CORK AND LEAD LINES,

Fish Pounds, Seines, and Nets Imported to Order. A

Large Stock of Netting, Fish Lines

AND FISH HOOKS.

CONSTANTLY ON HAND.

HENRY DOYLE & CO.,

517 and 519, MARKET STREET

SAN FRANCISCO.

☞ Agents for the Pacific Coast.

REMOVAL.

The Astoria Passenger Line

WILL AFTER THIS DATE HAVE ITS headquarters at its Stables next to B. B. Franklin's, two doors below THE ASTORIAN office. First-class Livery service. Carts with horse furnished, for one dollar per hour. Carriages on application

The Astoria Passenger Line Hacks will leave for Upper Astoria from the stables.

Horses taken to board.

MRS. T. O'BRIEN.

From the Far North.

Lieutenant Schwatka, of Arctic fame, who, with a party was picked up at St. Michaels, speaking of his trip to the Yukon river, Alaska, said they started from Fort Vancouver, W. T., May 21st, being detailed by General Miles, commanding the department of the Columbia, to make an exploration of the valley of the Yukon. They traveled 2,800 miles overland striking the head waters of the river, where they constructed a raft of logs to navigate the stream to the mouth. They procured a crew of six Indians and proceeded down the gradually increasing stream to within twenty-five miles of Fort Chilcat when rapids were encountered. Down these the Indians refused to go and attempted to force the raft ashore. Schwatka, in order to suppress the mutiny, opened fire on the Indians, killing three, when the others submitted and the rapids were run. The voyage on the raft was 1,829 miles. From the Yukon they proceeded to St. Michaels, where they boarded the *Leo*. Schwatka claims that he has been further up the Yukon than any other white man. This is denied by signal service officer Cavitt, who has been stationed at St. Michaels, and who also came down on the *Leo*. He says he ascended the Yukon to Fort Selkirk, 2,000 miles from the mouth. He describes the river as being one of the largest in the world, discharging 50 per cent. more water than the Mississippi, and, at places, is seven miles in breadth.

A quarrel took place at Chehalis, W. T., on Tuesday last between Joseph Smith and Clay Lockwood, in which the latter was stabbed in the breast, back and abdomen. Smith gave himself up, but as Lockwood's wounds were not considered fatal he was allowed to go at large on his own recognizance. On Sunday, however, Lockwood died. An inquest was held and a post mortem examination revealed the fact that his heart had been reached by the knife, and a cut three-quarters of an inch in length and one-eighth of an inch in depth inflicted. The hemorrhage from this wound had entirely filled all the cavities in the body. The jury found a verdict in accordance with the above facts, and Smith was arrested and charged with murder.

THE BEST

Boarding and Lodging House.

Chas. Wallman has opened a boarding and lodging house south of O'Brien's hotel, near the gas works.

The table is supplied with the best the market affords; good food and clean beds will be furnished at the regular prices.

Give me a call and satisfy yourselves.

CHAS. WALLMAN.

SLIGHT ODDS.

A Little Story with a Large Moral —One Man who Knew his Own Business.

"No, my dear," said the venerable keeper of a country store to a timid little girl whose head scarcely came up to the level of the counter. "No, my dear, we haven't any red flannel, but we have some first rate New Orleans molasses." Softly hinting that she didn't think that would answer the purpose quite as well, the child went her way in search of the article she wanted.

"Have you BENSON'S CAPCINE PLASTERS?" asked a gentleman of a certain druggist whose name could be given were it desired. "I am troubled just now with a touch of my old friend, the lumbago, and the Benson's Plaster seems to go to the spot almost as soon as it touches the skin."

"Not at present," replied the druggist, genially "but, we have lots of plasters just as good. There is Allcock's, the Capsicum and others—won't one of them do as well?"

"My dear sir," retorted the gentleman, with a slight show of temper, "I say nothing against those articles, but I am a business man, and always ask for precisely what I want, and for nothing else. I may enlighten you, however, when I say that sometime ago, for another disease, of which the Capcine has since cured me, I tried all those you mention, with no appreciable benefit. They are inefficient, every one of them, the meanest act of the proprietors of some of them being this: that they make plasters with similar sounding names to deceive the unwary into believing they are the same thing. Experience taught me the difference. I'll go to the next man in your line. Good day."

Be on your guard against imitations. The genuine has the word CAPCINE cut cleanly in the middle of the plaster. All others are impositions.

Seabury & Johnson, Chemists, New York.

—That Hacking Cough can be so quickly cured by Shiloh's Cure. We guarantee it. Sold by W. E. Dement.

"I owe my Restoration to Health and Beauty to the CUTICURA Remedies."

DISFIGURING Humors, Humiliating Eruptions, Itching Tortures, Scrofula, Salt Rheum, and Infantile Humors cured by the CUTICURA Remedies.

Cuticura Resolvent, the new blood purifier, cleanses the blood and perspiration of impurities and poisonous elements and thus removes the cause.

Cuticura, the great Skin Cure, instantly allays Itching and Inflammation, clears the skin and scalp, heals Ulcers and Sores, and restores the Hair.

Cuticura Soap, an exquisite Skin Beautifier and Toilet Requisite, prepared from CUTICURA, is indispensable in treating Skin Diseases, Baby Humors, Skin Blemishes, Sunburn, and Rough, Chapped, or Greasy Skin.

Cuticura Remedies, are absolutely pure and the only real Blood Purifiers and Skin Beautifiers free from mercury, arsenic, lead, zinc, or any other mineral or vegetable poison whatsoever.

It would require this entire paper to do justice to a description of the cures performed by the CUTICURA RESOLVENT internally, and CUTICURA and CUTICURA SOAP externally.

Eczema of the palms of the hands and of the ends of the fingers, very difficult to treat and usually considered incurable; small patches of tetter and salt rheum on the ears, nose and sides of the face.

Scald Heads with loss of hair without number, heads covered with dandruff and scaly eruptions, especially of children and infants, many of which since birth had been a mass of scabs;

Itching, burning and scaly tortures that baffled even relief from ordinary remedies, soothed and healed as by magic;

Psoriasis, leprosy, and other frightful forms of skin disease, scrofulous ulcers, old sores, and discharging wounds, each and all of which have been speedily, permanently and economically cured by the CUTICURA Remedies when physicians, hospitals and all other remedies failed, as proven by a vast number of sworn testimonials in our possession, which we will cheerfully mail to any address.

Sold everywhere. Price: CUTICURA, 50 cts. RESOLVENT, $1. SOAP, 25 cents. POTTER DRUG AND CHEMICAL CO., Boston, Mass.

Send for "How to Cure Skin Diseases"

BEAUTY For Rough, Chapped and Greasy Skin, Black Heads Pimples, and Skin Blemishes use CUTICURA SOAP.

CATARRH

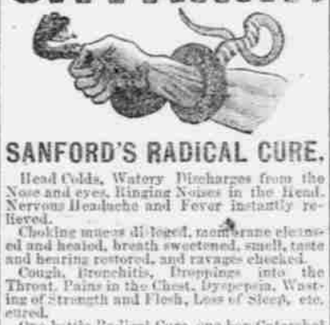

SANFORD'S RADICAL CURE.

Head Colds, Watery Discharges from the Nose and eyes, Ringing Noises in the Head, Nervous Headache and Fever instantly relieved.

Choking mucus dislodged, membrane cleansed and healed, breath sweetened, smell, taste and hearing restored, and ravages checked.

Cough, Bronchitis, Droppings into the Throat, Pains in the Chest, Dyspepsia, Wasting of Strength and Flesh, Loss of Sleep, etc. cured.

One bottle Radical Cure, one box Catarrhal Solvent and one Dr. Sanford's Inhaler, in one package, of all druggists, for $1. Ask for SANFORD'S RADICAL CURE, a pure distillation of Witch Hazel, Am. Pine, Ca. Fir, Marigold, Clover Blossoms, etc. POTTER DRUG AND CHEMICAL CO., Boston.

COLLINS VOLTAIC ELECTRIC PLASTERS

For the relief and prevention, the instant it is applied, of Rheumatism, Neuralgia, Sciatica, Coughs, Colds, Weak Back, Stomach and Bowels, Shooting Pains, Palpitation, Dyspepsia, Liver Complaint, Bilious Fever, Malaria and Epidemics, use Collin's Plasters (an Electric Battery combined with a Porous Plaster) and laugh at pain. 25c everywhere.

ONE OF THE OLDEST AND MOST RELIABLE REMEDIES IN THE WORLD FOR THE CURE OF

Coughs, Colds, Hoarseness, Sore Throat, Bronchitis, Influenza, Asthma, Whooping Cough, Croup, and

Every affection of the

THROAT, LUNGS AND CHEST, including

CONSUMPTION.

A WELL-KNOWN PHYSICIAN WRITES:

"It does not dry up a cough, and leave the cause behind, as is the case with most preparations, but loosens it, cleanses the lungs and allays irritation, thus removing the cause of complaint."

DO NOT BE DECEIVED by articles bearing similar names. Be sure you get

DR. WISTAR'S BALSAM OF WILD CHERRY,

with the signature of "I. BUTTS" on the wrapper.

50 Cents and $1.00 a Bottle.

Prepared by SETH W. FOWLE & SONS, Boston, Mass. Sold by druggists and dealers generally.

GERMANIA BEER HALL

—AND—

BOTTLE BEER DEPOT

CHENAMUS STREET, ASTORIA.

The Best of Lager 5 Cts. a Glass

Orders for the

Celebrated Columbia Brewery

BEER

Left at this place will be promptly attended to.

☞ No cheap San Francisco Beer sold at this place

WM. BOCK, Proprietor.

SHIPPING NOTICES.

Columbia Transportation Co.

FOR PORTLAND.

(FAST TIME.)

The popular steamer

FLEETWOOD,

Which has been refitted for the comfort o passengers will leave Wilson and Fisher's dock, every

Monday, Wednesday and Friday at 6 A.M. arriving at Portland at 7 P. M.

Returning leaves Portland every

Tuesdays and Thursdays at 6 A. M. Arriving at Astoria at 1 P. M.

An additional trip will be made on

Sunday of Each Week,

Leaving Portland at 9 o'clock

Sunday Morning.

Passengers by this route connect at Kalama for Sound ports.

U. R. SCOTT, President.

REGULAR STEAM PACKET.

"Daisy," and Barge.

Will leave Astoria, from Gray's Dock,

For Olney, and Head of Youngs River, Daily, at 8 A. M., (except Wednesdays and Sundays.)

Returning same day.

For Landings on Lewis & Clark's River, On Wednesdays, at 8 A. M.

Returning same day.

☞ For Freight or Passage, apply on board, or at Gray's Dock, where Freight will be received and stored, if necessary.

J. H. D. GRAY.

Steamer TOM MORRIS.

THIS NEW and Favorite Boat

IS NOW READY FOR BUSINESS AND can be chartered for excursions, special parties, etc., at reasonable rates. A general steamboating business transacted.

V. BOELLING, Master.

J. HESS. A. M. JOHNSON.

Astoria Sail Loft.

MANUFACTURERS OF

SAILS, TENTS, AWNINGS,

TARPAULINS,

And everything else pertaining to our Business.

Lowest Price and Best Work

For your Money.

At the Old Stand.

Leave your orders and get your work done at once.

J. HESS & CO.

Astoria, - - - Oregon.

PERUVIAN BITTERS!

Wilmerding & Co., San Francisco.

Loeb & Co., Agents, Astoria.

SAINT MARY'S HOSPITAL,

ASTORIA, - - OREGON

THIS INSTITUTION, UNDER CARE OF the Sisters of Charity, is now ready for the reception of patients.

Private rooms for the accommodation of any desiring them.

Patients admitted at all hours, day or night.

No physician has exclusive right, every patient is free to and has the privilege of employing any physician they prefer.

United States Marine

Seamen who pay Hospital Dues, are entitled to Free care and attendance at this Hospital during sickness. Permits must be obtained for United States Marines at the Custom House.

SISTERS OF CHARITY

30 DAYS' TRIAL

Electric Appliances are sent on 30 Days' Trial,

TO MEN ONLY, YOUNG OR OLD,

WHO are suffering from NERVOUS DEBILITY, LOST VITALITY, LACK OF NERVE FORCE AND VIGOR, WASTING WEAKNESSES, and all those diseases of a PERSONAL NATURE resulting from ABUSE and OTHER CAUSES. Speedy relief and complete restoration of HEALTH, VIGOR and MANHOOD GUARANTEED. The grandest discovery of the Nineteenth Century. Send at once for Illustrated Pamphlet free. Address

VOLTAIC BELT CO., MARSHALL, MICH.

TRANSPORTATION LINES.

Oregon Railway & Navigation COMPANY.

OCEAN DIVISION.

On and After April 1st, 1883,

Ocean Steamers will sail from Portland and San Francisco every three days, Leaving Ainsworth Dock, Portland, at midnight, and Spear St. wharf San Francisco, at 10:00 A. M.

Through Tickets sold to all principal cities in the United States, Canada and Europe.

River and Rail Division.

On and after Sept. 2nd, 1883.

RAIL DIVISION.

Passenger Trains leave Portland for Eastern points, at 6:15 A. M., daily.

RIVER DIVISION (Middle Columbia).

Boats leave Portland for Dalles at 7:00 A. M.

ALSO:

Leave Portland for	Mon.	Tu.	We.	Thu.	Fri.	Sat.
Astoria and lower Columbia	6 AM	6 AM	6 AM	6 AM	6 AM	6 AM
Dayton, Or.	7 AM		7 AM		7 AM	.....
Salem, Corvallis	6 AM	.....		6 AM		.....
Victoria, B C	6 AM	6 AM	6 AM	6 AM	6 AM	6 AM

Leaves Astoria for Portland at 6 a. m. daily except Sunday.

Pullman Palace Cars running between Portland, and Helena.

C. H. PRESCOTT, Manager. JOHN MUIR, Sup't of Traffic

A. L. STOKES, Assist. Sup't of Traffic. E. P. ROGERS, Gen'l Agent.

Oregon & California R.R Co

On an after May 13, 1883, trains will run as follows, DAILY (Except Sundays).

EASTSIDE DIVISION.

Between PORTLAND and GLENDALE

MAIL TRAIN

LEAVE.		ARRIVE.	
Portland	7:30 A. M.	Glendale	10:25 P. M.
Glendale	1:00 A. M.	Portland	4:25 P. M.

ALBANY EXPRESS TRAIN.

LEAVE.		ARRIVE.	
Portland	4:00 P. M.	Lebanon	9.20 P. M
Lebanon	4:45 A. M.	Portland	10:05 A. M

The Oregon and California Railroad Ferry makes connection with all Regular Trains on East side Division.

WESTSIDE DIVISION.

Between Portland and Corvallis

MAIL TRAIN

LEAVE.		ARRIVE.	
Portland	9:00 A. M.	Corvallis	4:50 P. M
Corvallis	8:30 A. M.	Portland	3:20 P. M

EXPRESS TRAIN

LEAVE.		ARRIVE.	
Portland	5:00 P. M.	McMinnville	8:00 P. M
McMinnville	5:45 A. M.	Portland	8:50 A. M.

Close connections made at Glendale with the Stages of the Oregon and California Stage Company.

☞ Tickets for sale at all the principal points in California and the East, at Company's Office.

Corner F and Front Sts., Portland, Or.

Storage will be charged on freight remaining at Companys Warehouse over 24 hours.

Freight will not be received for shipment after 5 o'clock P. M. on either the East or West side Division.

JOHN MUIR, Sup't of Traffic.

A. L. STOKES, Asst. Sup't. of Traffic.

Ilwaco Steam Navigation Co.'s

WINTER SCHEDULE.

Astoria to Fort Stevens, Fort Canby, and Ilwaco.

Connecting by stages for

Oysterville and Olympia.

Until further notice the Ilwaco Steam Navigation Co.'s steamers

"Gen. Miles,"

-or "Gen. Canby"

Will leave Astoria

On Mondays and Thursdays, at 7 A. M.

FOR

Ft. Stevens, Ft. Canby and Ilwaco

ON

Tuesdays, Wednesdays, Fridays and Saturdays.

The steamer will leave Astoria at 9 A. M., as formerly, not being confined strictly to schedule time.

Fare to Fort Stevens 50cts
" " Canby and Ilwaco $1 00

☞ Ilwaco freight, by the ton, in lots of one ton or over, $2 per ton.

☞ For Tickets, Towage or Charter apply at the office of the company, Gray's wharf, foot of Benton street.

J. H. D. GRAY, Agent.

Shoalwater Bay Transportation Co.

SUMMER ROUTE.

Astoria to Olympia,

Touching at

Fort Stevens, Fort Canby, Ilwaco, North Beach, Oysterville, North Cove, Petersons Point, Nequium, Montesano,

And all points on Shoalwater Bay, and Gray Harbor.

Strs. GEN. MILES, or GEN. CANBY, On Columbia River.
" GEN. GARFIELD " Shoalwater Bay.
" MONTESANO " Gray's Harbor

Connecting with Stages over Portages.

Leave Astoria for Olympia, at - - 7 A. M.

On Mondays, Thursdays and Saturdays, arriving at Montesano the day after leaving Astoria—through trip in 60 hours.

Leave Olympia for Astoria on same days.

To Fort Canby and Ilwaco.

ON AND AFTER

SATURDAY, SEPT. 22d,

The Steamer

MOUNTAINEER

Will make daily trips from Astoria to Fort Canby and Ilwaco.

Leaving Wilson & Fisher's wharf at 8 A. M daily except Sundays.

Freight, - - One Dollar per Ton

Passage, - - Fifty Cents

Good time made; accommodations afforded. For freight or passage apply on board to

H. PETIT, aster

—Croup, Whooping Cough and Bronchitis immediately relieved by Shiloh's Cure. Sold by W. E. Dement.