The Daily Astorian.

ASTORIA, OREGON:

FRIDAY..........................JUNE 8, 1883

COMMERCE AND TRADE.

PORT OF ASTORIA.

ARRIVALS FROM SEA.

State of California, ss 2100 Debney, S F June 7

VESSELS IN THE RIVER.

Cheesbrough, Am sp
Harry Morse, Am sp
Imperial, Am sp
Ulock, Br bk
C S Hulbert, Am
Emma T. Crowell,
Titan, Am
Highland Light, Am. sp
Corsica, Am sh
Reaper, Am sp
Indiana, Am sp.
Ryevale, Br.
Western Belle, Am sp

VESSELS ON THE WAY.

From Foreign Ports, for the Columbia River

Oelema, Hongkong
Chasca, Br bk Liverpool March 9
Fiery Cross, Br sp Sidney
Glenbervie, Br bk Liverpool Dec 27
Griesdale, Br sp Liverpool
Harry Bailey, Br bk Buenos Ayres
Inchgreen, Br sp 1091 Greenock, June 2
Kapunda, Br sp London April 7
Madras, Br str Hongkong
Nairnshire, Br sp Glasgow March 21
Scottish Tar, Br bk Liverpool, March 14
Shealr, Br bk Newcastle
Victoria, Br ss Hongkong
Wigtonshire, Br bk Bremen March 19

From American Ports.

Carrie Winslow, Am bk N Y March 15
Olive S. Southard, Am sh, Phila. Feb 12
Red Cross, Am sp N Y March 12
St. Lucie, sp New York March 14

TIDE TABLE FOR ASTORIA

From tables of United States Coast Survey

	High Water.		Low Water.	
Date.	A. M.	P. M.	A. M.	P. M.
8	2 12	3 52	9 51	9 15
9	2 55	4 28	10 26	10 07
10	3 46	5 04	10 57	11 00
11	4 40	5 45	11 32	11 56
12	5 41	6 31	- -	0 16
13	6 46	7 22	0 55	1 08
14	7 57	8 13	1 56	1 58
15	9 03	8 57	2 58	2 49
16	10 02	9 43	3 57	3 36
17	10 55	10 25	4 46	4 21

Columbia River Exports.

SHIPMENTS FOREIGN.

RECAPITULATION JANUARY '83.

294,878 bus. wheat	$ 306,310
56,257 bbls flour	257,176
Total, 8 cargoes	$ 563,486

RECAPITULATION FEBRUARY.

Wheat, 160,806 bus., value	$ 179,198
Flour, 29,490 bbls., "	144,493
Total, 5 cargoes	$ 323,691

RECAPITULATION, MARCH.

Wheat (197,524 bushels)	216,750
Flour (68,141 bbls)	$344,107
Salmon (2606 cases)	13,030
Lumber (500 M)	6,900
Total (9 cargoes)	$896,311

RECAPITULATION APRIL.

Flour, 24,830 bbls	$135,554
Lumber, 375 M	46,000
Total, 3 cargoes	$183,554

MAY.

9—*To Liverpool per Saranac.*

From Portland 49,247 bus wheat	$59,096
" " 2,425 bbls flour	17,881
1 cs mdse.	25
Total	$77,002

Domestic Exports.

The receipts of certain articles of Oregon produce, at San Francisco, from January 1st, 1883, to May 30th, inclusive, have been as follows:

Flour, qr sks	161,064
Wheat, ctls	21,239
Oats, ctls	33,606
Salmon, bbls	378
hf bbls	161
cs	52,315
pkgs	35
Apples, Ripe, bxs	8,360
Butter, pkgs	89
Potatoes, sks	23,440
Wool, bales	3,919
Hides, No.	16,521
Tallow, pkgs	630
Beef, bbls	9
Hay, bales	23
Quicksilver, flasks	75
Fruit, Dried, pkgs	6,233
Leather, pkgs	603
Hops, bales	454
Hams, pkgs	4
Cheese, cs	14
Flax Seed, sks	1,270
Corn, ctls	11
Canned Goods, cs	692
Lard, pkgs	9

Common Council.

Regular meetings second and fourth Tuesday evenings of each month, at 7½ o'clock.

☞ Persons desiring to have matters acted upon by the Council, at any regular meeting must present the same to the Auditor and Clerk on or before the Friday evening prior to the Tuesday on which the Council holds its regular meetings.
THOS. S. JEWETT,
Auditor and Clerk.

Astoria Lodge No. 40, I. O. G. T.

Regular Meeting every Tuesday Evening at 7 o'clock, at Pythian Hall, Astoria. Members of the Order, in good standing, are invited to attend. Degree meeting 1st Monday of each month. By order W. C. T.

Temple Lodge, No. 7 A. F. A. M.

Regular Communications first and third Tuesdays in each month, at 7½ o'clock, P. M., at the Hall in Astoria. Members of the Order, in good standing, are invited to attend. By order of the W. M.

American Legion of Honor.

Regular meeting of Astoria Council No. 935, is held on the first and third Saturday of each month, at 7 o'clock P. M.
By order of Council Commander.
R. V. MONTEITH, Sec'ty.

Notice of Application to Purchase Timber Lands.

LAND OFFICE AT VANCOUVER, W. T., April 9th, 1883.

Notice is hereby given that in compliance with the provisions of the Act of Congress approved June 3, 1878, entitled "An act for the sale of Timber Lands in the States of California, Oregon, Nevada, and in Washington Territory," John Anderson, of Pacific county, Wash. Ter. has this day filed in this office his application to purchase the North East ¼ of Section 26, Township 10 North of Range 8 West, of the Willamette Meridian.

Testimony in the above case will be taken before the Clerk of the District Court, at Oysterville, Wash. Ter., on Monday, the 18th day of June, 1883.

Any and all persons having adverse claims to the above described lands, or any portion thereof, are hereby required to file their claims in this office within sixty (60) days from date hereof.
FRED. W. SPARLING,
411 60ds Register.

Notice.

Bids will be received until Monday noon, June 26th, at the office of the City Auditor and Clerk for fencing all or a portion of the city cemetery on Clatsop Plains. Bids must state kind of fence bid on, and cost per foot.

And must include cost of making a fence road eight feet wide on each side of the fence.

For further particulars inquire of the committee.

The committee reserves the right to reject any or all bids.
C. J. TRENCHARD,
A. F. JOHNS,
I. W. CASE,
Committee on Public Property.

HANSEN BROS.

HAVE REMOVED!

From their old quarters to their

NEW SHOP

AND FACTORY NEAR KINNEY'S CANNERY.

Failing!

That is what a great many people are doing. They don't know just what is the matter, but they have a combination of pains and aches, and each month they grow worse.

The only sure remedy yet found is BROWN'S IRON BITTERS, and this by rapid and thorough assimilation with the blood purifies and enriches it, and rich, strong blood flowing to every part of the system repairs the wasted tissues, drives out disease and gives health and strength.

This is why BROWN'S IRON BITTERS will cure kidney and liver diseases, consumption, rheumatism, neuralgia, dyspepsia, malaria, intermittent fevers, &c.

Mr. Simon Blanchard, a well-known citizen of Hayesville, Meade county, Kentucky, says: "My wife had been sick for a long time, and her constitution was all broken down and she was unable to work. She was advised to use Brown's Iron Bitters, and found it to work like a charm. We would not now be without it for any consideration ... we consider it the best tonic in the world."

BROWN'S IRON BITTERS is *not* a drink and does not contain whiskey. It is the only preparation of Iron that causes no injurious effects. Get the genuine. Don't be imposed on with imitations.

Notice of Application to Purchase Timber Lands.

LAND OFFICE AT VANCOUVER, W. T., May 15th, 1883.

Notice is hereby given that in compliance with the provisions of the act of Congress, approved June 3, 1878, entitled "An act for the sale of timber lands in the States of California, Oregon, Nevada, and in Washington Territory," John E. Furry, of Multnomah county, Oregon, has this day filed in this office his application to purchase the southwest ¼ of Section 22, Township 9, north, of Range 5 west of the Willamette Meridian.

Testimony in the above case will be taken before the Register and Receiver, at Vancouver, Wash. Ter. on Monday, the 30th day of July, 1883.

Any and all persons having adverse claims to the above described lands, or any portion thereof, are hereby required to file their claims in this office within sixty (60) days from date hereof.
FRED. W. SPARLING,
Register.

Notice of Application to Purchase Timber Lands.

LAND OFFICE AT VANCOUVER, W. T., May 15, 1883.

Notice is hereby given that in compliance with the provisions of the Act of Congress approved June 3, 1878, entitled "An act for the sale of timber lands in the states of California, Oregon, Nevada, and in Washington Territory," Bazel Latham, of Multnomah County, Oregon, has this day filed in this office his application to purchase the southeast ¼ of section 18, township 9 north, of range 5 west of the Willamette Meridian.

Testimony in the above case will be taken before the Register and Receiver at Vancouver, Wash. Ter., on Saturday, the 28th day of July, 1883.

Any and all persons having adverse claims to the above described lands, or any portion thereof, are hereby required to file their claims in this office within sixty (60) days from date hereof.
FRED. W. SPARLING,
Register.

Notice of Application to Purchase Timber Lands.

LAND OFFICE AT VANCOUVER, W. T., May 15, 1883.

Notice is hereby given that in compliance with the provisions of the Act of Congress approved June 3, 1878, entitled "An act for the sale of timber lands in the states of California, Oregon, Nevada, and in Washington Territory," Robert Crayton, of Multnomah County, Oregon, has this day filed in this office his application to purchase the southwest ¼ of section 10, township 9 north, of range 5 west of the Willamette Meridian.

Testimony in the above case will be taken before the Register and Receiver at Vancouver, Wash. Ter., on Saturday, the 28th day of July, 1883.

Any and all persons having adverse claims to the above described lands, or any portion thereof, are hereby required to file their claims in this office within sixty (60) days from date hereof.
FRED. W. SPARLING,
Register.

Notice of Application to Purchase Timber Lands.

LAND OFFICE AT VANCOUVER, W. T., May 15, 1883.

Notice is hereby given that in compliance with the provisions of the Act of Congress approved June 3, 1878, entitled "an act for the sale of timber lands in the states of California, Oregon, Nevada, and in Washington Territory," Gustav Kopplin, of Multnomah County, Oregon, has this day filed in this office his application to purchase the northeast ¼ of section 18, township 9 north, of range 5 west of the Willamette Meridian.

Testimony in the above case will be taken before the Register and Receiver at Vancouver, Wash. Ter., on Monday, the 30th day of July, 1883.

Any and all persons having adverse claims to the above described lands, or any portion thereof, are hereby required to file their claims in this office within sixty (60) days from date hereof.
FRED. W. SPARLING,
Register.

Notice of Application to Purchase Timber Lands.

LAND OFFICE AT VANCOUVER, W. T., May 15, 1882.

Notice is hereby given that in compliance with the provisions of the Act of Congress approved June 3, 1878, entitled "An act for the sale of timber lands in the states of California, Oregon, Nevada, and in Washington Territory," Mathias C. Aten, of Multnomah County, Oregon, has this day filed in this office his application to purchase the east ½ of northwest ¼ and lots 1 and 2 of section 18, township 9 north, of range 5 west of the Willamette Meridian.

Testimony in the above case will be taken before the Register and Receiver at Vancouver, Wash. Ter., on Monday, the 30th day of July, 1883.

Any and all persons having adverse claims to the above described lands or any portion thereof, are hereby required to file their claims in this office within sixty (60) days from date hereof.
FRED. W. SPARLING,
Register.

ASTORIA

Brewery Beer Saloon.

The Best Beer 5 cts a Glass.

Hot Lunch every Day from 10 to 12 A. M

The best of Liquors and Cigars on hand. A deservedly popular place of social resort.
GEO. HILLER.

—For lame Back, Side or Chest use Shiloh's Porous Plaster. Price 25 cents. For sale by W. E. Dement.

The Baltimore *Sun* has this information: When General Butler was last here he expressed the hope that Harvard College would decline to confer the degree of LL. D. upon him. He said it would be worth from 10,000 to 15,000 votes. From what he said his friends here have no doubt that he intends to run again for governor of Massachusetts. He said he had no doubt whatever of re-election. If re-elected, he has determined to contest for the Democratic nomination for the presidency, and it is entirely understood among his friends that he is to have the support of John Kelly as against every one else. General Butler has no fears, or says he has none, that he will not receive the solid Democratic vote of the south in the event of his nomination, and calculates that his strength with the laboring men will give him the vote of several northern states which with any other candidate could not possibly enter into Democratic calculations.

The results of stripping a country of its trees have been exemplified in the French Alps, where the forests were ruthlessly destroyed. Good arable land in the valley is being inundated with sand and gravel, as the torrents sweep down the slopes unhindered, carrying great quantities of detritus and cutting great gullies and ravines into the softer soil formations The farmers are forced to dam up the smaller streams in numerous places in order to compel the waters to drop their sediment in their channels instead of upon the valuable soil. The folly of destroying the forests is at last fully appreciated, and now the farmers are planting the bare mountain sides with new trees.

A Canadian Speaks.

When anything worth saying is spoken in that terse and pointed way that bears the impress of honest conviction, we like to have people know the nature of the communication. Of such a nature is the following from Mr. W. F. Haist, Campden P. O., Lincoln Co., Ontario. Mr. Haist says: With great joy over my restored health, I would write a few lines concerning that wonderful remedy, St. Jacobs Oil. For the last six years I have been using various medicines internally and externally, but nothing would help me. Finally I procured a bottle of St. Jacobs Oil, which cured me after a few applications. My mother-in-law, who has also been a great sufferer from rheumatism, was also instantly relieved by the use of the Great German Remedy. St. Jacobs Oil is a great blessing to suffering humanity, and I shall do all in my power to spread its merits.

NOTICE OF CHIEF OF POLICE.

Notice is hereby given that by virtue of a warrant issued by the auditor and clerk of the city of Astoria in Clatsop county, state of Oregon, on the 16th day of May, 1883, and commanding me to levy upon and sell as by law provided, lot numbered 3 in block numbered 117 in that portion of the city of Astoria as laid out and recorded by John M. Shively, to satisfy an assessment of eighty-six 50-100 dollars as declared and assessed upon said lot 3 by ordinance No. 508 of said city for the improvement of that portion of Cedar street in said city between the east side of Salmon street and the west end of Cedar street as provided and directed by ordinance No. 504 of said city, I have levied upon said lot 3 and shall proceed to sell the same at public auction to the highest bidder for cash in hand at the court house door of said Clatsop county which court house is in said city, on the 23d day of June, 1883, at the hour of ten o'clock A. M. of said day to satisfy said sum of $86.50 and costs of sale. The name of the owner of said lot as designated by said ordinance No. 508 is G. W. Hume.
C. W. LOUGHERY,
Chief of Police of said city of Astoria.

NOTICE OF CHIEF OF POLICE.

Notice is hereby given that by virtue of a warrant issued by the auditor and clerk of the city of Astoria, Clatsop county, state of Oregon, on the 16th day of May, 1883, and to me directed commanding me to levy upon and sell as by law provided, lot numbered 3 in block numbered 113 in that portion of said city of Astoria as laid out and recorded by John M. Shively, to satisfy an assessment of Thirty-four 75-100 dollars as declared and assessed upon said lot 3 by ordinance 508 of said city for the improvement and repair of that portion of Cedar street in said city between the east side of Salmon street and the west end of Cedar street as provided and directed by ordinance 504 of said city, I have levied upon said lot 3 and shall proceed to sell the same at public auction to the highest bidder for cash in hand at the court house door of said county of Clatsop, which court house is, in said city, on the 23d day of June 1883, at the hour of ten o'clock in the forenoon of said day, to satisfy said sum of $69.50 and costs of sale. The owner of said lot as designated by said ordinance No. 508 is School District No. 8.
C. W. LOUGHERY,
Chief of Police of said city of Astoria.

Notice of Application to Purchase Timber Lands.

LAND OFFICE AT VANCOUVER, W. T. May 15th, 1883.

Notice is hereby given that in compliance with the provisions of the Act of Congress approved June 3, 1878, entitled "An act for the sale of timber lands in the states of California, Oregon, Nevada, and in Washington Territory, "Henry Menser, of Multnomah County, Oregon, has this day filed in this office his application to purchase the east ½ of northwest ¼ and west ½ of northeast ¼ of section 22, township 9 north, of range 5 west of the Willamette Meridian.

Testimony in the above case will be taken before the Register and Receiver at Vancouver, Wash. Ter., on Monday, the 30th day of July, 1883.

Any and all persons having adverse claims to the above described lands, or any portion thereof, are hereby required to file their claims in this office within sixty (60) days from date hereof.
FRED. W. SPARLING,
Register.

PERUVIAN SYRUP — AN IRON TONIC

Vitalizes and Enriches the Blood, Tones up the System, Makes the Weak Strong, Builds up the Broken-down, Invigorates the Brain, and

—CURES—

Dyspepsia, Nervous Affections, General Debility, Neuralgia, Fever and Ague, Paralysis, Chronic Diarrhœa, Boils, Dropsy, Humors, Female Complaints, Liver Complaint, Remittent Fever, and

ALL DISEASES ORIGINATING IN A BAD STATE OF THE BLOOD, OR ACCOMPANIED BY DEBILITY OR A LOW STATE OF THE SYSTEM.

PERUVIAN SYRUP

Supplies the blood with its Vital Principle, or Life Element, IRON, infusing Strength Vigor and New Life into all parts of the system BEING FREE FROM ALCOHOL, its energizing effects are not followed by corresponding reaction, but are permanent.

SETH W. FOWLE & SONS, Proprietors, 8 Harrison Avenue, Boston. Sold by all Druggists.

Notice of Application to Purchase Timber Lands.

LAND OFFICE AT VANCOUVER, W. T., May 16, 1883.

Notice is hereby given that in compliance with the provisions of the Act of Congress approved June 3, 1878, entitled "An act for the sale of timber lands in the states of California, Oregon, Nevada, and in Washington Territory," Henry Obner, of Multnomah County, Oregon, has this day filed in this office his application to purchase the east ½ of southwest ¼ and lots 3 and 4 of section 18, township 9 notrh, of range 5 west of the Willamette Meridian.

Testimony in the above case will be taken before the Register and Receiver at Vancouver, Wash. Ter., on Saturday, the 28th day of July, 1883.

Any and all persons having adverse claims to the above described lands, or any portion thereof, are hereby required to file their claims in this office within sixty (60) days from date hereof.
FRED. W. SPARLING,
Register.

Notice of Application to Purchase Timber Lands.

LAND OFFICE AT VANCOUVER, W. T., May 15, 1883.

Notice is hereby given that in compliance with the provisions of the Act of Congress approved June 3, 1878, entitled "An act for the sale of timber lands in the states of California, Oregon, Nevada, and in Washington Territory," Richard Spencer, of Multnomah County, Oregon, has this day filed in this office his application to purchase the northeast ¼ of section 10, township 9 north, of range 5 west of the Willamette Meridian.

Testimony in the above case will be taken before the Register and Receiver at Vancouver, Wash. Ter., on Saturday, the 28th day of July, 1883.

Any and all persons having adverse claims to the above described lands, or any portion thereof, are hereby required to file their claims in this office within sixty (60) days from date hereof.
FRED. W. SPARLING,
Registe

NOTICE OF CHIEF OF POLICE.

Notice is hereby given that by virtue of a warrant issued by the Auditor and Clerk of the city of Astoria, in Clatsop county, state of Oregon, on the 16th day of May, 1883, and to me directed, commanding me to levy upon and sell as by law provided, lot numbered 5 in block number 121, in that portion of said city of Astoria, which was laid out and recorded by John M. Shively, to satisfy an assessment of forty-seven ($47.00) dollars as declared and assessed upon said lot 5 by ordinance No. 508 of said city, for the improvement and repair of that portion of Cedar street in said city between the east side of Salmon street and the west end of Cedar street as provided and directed by ordinance No. 504 of said city, I have levied upon said lot 5 and shall proceed to sell the same at public auction to the highest bidder, for cash in hand, at the court house door of said Clatsop county, which court house is in said city, on the 23d day of June, 1883, at the hour of ten o'clock A. M. of said day to satisfy said sum of forty-seven dollars and costs of sale. The name of the owner of said lot 5 as designated by said ordinance No. 508 is James Taylor.
C. W. LOUGHERY,
Chief of Police of said
City of Astoria.

NOTICE OF CHIEF OF POLICE.

Notice is hereby given that by virtue of a warrant issued by the auditor and clerk of the city of Astoria, in Clatsop county, state of Oregon, on the 16th day of May, 1883, and to me directed commanding me to levy upon and sell as by law provided lot numbered 2 in block numbered 117 in that portion of said city of Astoria which was laid out and recorded by John M. Shively, to satisfy an assessment of eighty-six 50-100 dollars as declared and assessed upon said lot 2 by ordinance No 508 of said city for the improvement and repair of that portion of Cedar street in said city, between the east side of Salmon street and the west end of Cedar street as provided and directed by ordinance No. 504 of said city I have levied upon said lot 2 and shall proceed to sell the same at public auction to the highest bidder for cash in hand at the court house door of said Clatsop county which court house is in said city, on the 23d day of June, 1883, at the hour of ten o'clock A. M. of said day to satisfy said sum of $86.50 and costs of sale. The name of the owner of said lot as designated by said ordinance No. 508 is G. W. Hume.
C. W. LOUGHERY,
Chief of Police of said city of Astoria.

Notice

BIDS will be received until Monday noon, June 26th, at the office of the City Auditor and Clerk, for clearing off a portion of the city cemetery, on Clatsop Plains. Bids must state cost per acre. Also, by clearing is meant that the ground shall be cleared of all brush, stumps, and logs.

No contracts will be let to white persons unless they use white labor.

Contracts will be received from Chinese only for China labor.

For further particulars inquire of the committee.

The committee reserves the right to reject any or all bids.
C. J. TRENCHARD,
A. F. JOHNS,
I. W. CASE,
Committee on Public Property.

CLATSOP MILL COMPANY

Successors of

GEO. W. HUME SAW MILL.

MANUFACTURERS & DEALERS

—IN—

LUMBER, SALMON BOXES, TRAYS, ETC.

Office and Mill

CORNER OF WEST 9TH AND WATER STS

NOTICE OF CHIEF OF POLICE.

Notice is hereby given, that by virtue of a warrant issued by the auditor and clerk of the city of Astoria, in Clatsop county, state of Oregon, on the 16th day of May, 1883, and to me directed, commanding me to levy upon and sell as by law provided, lot numbered 3, in block numbered 121, in that portion of said city of Astoria, which was laid out and recorded by John M. Shively, to satisfy an assessment of twenty-seven dollars, as declared and assessed upon said lot 3, by ordinance number 508, of said city for the improvement and repair of that portion of Cedar street between the east side of Salmon street and the west end of Cedar street, as provided and directed by ordinance number 504, of said city. I have levied upon said lot 3, and shall proceed to sell the same at public auction to the highest bidder for cash in hand at the court house door of said Clatsop county, which court house is in said county on the 23d day of June, 1883, at the hour of ten o'clock A. M. of said day to satisfy said sum of $27 and costs of sale. The name of the owner of said lot as designated by said ordinance number 508, is Margaret McCann.
C. W. LOUGHERY,
Chief of Police of said City of Astoria.

NOTICE OF CHIEF OF POLICE.

Notice is hereby given, that by virtue of a warrant issued by the auditor and clerk of the city of Astoria in Clatsop county, state of Oregon, on the 16th day of May, 1883, and to me directed, commanding me to levy upon and sell, as by law provided, lot numbered 4, in block numbered 121, in that portion of said city of Astoria, which was laid out and recorded by John M. Shively, to satisfy an assessment of thirty dollars as declared and assessed upon said lot 4, by ordinance number 508, of said city for the improvement of that portion of Cedar street in said city, between the east side of Salmon street and the west end of Cedar street, as provided and directed by ordinance number 504, of said city, I have levied upon said lot 4, and shall proceed to sell the same at public auction to the highest bidder for cash in hand, at the court house door, of said Clatsop county, which court house is in said city, on the 23d day of June, 1883, at the hour of ten o'clock A. M. of said day to satisfy said sum of $30 and costs of sale. The name of the owner of said lot as designated by said ordinance number 508 is Margaret McCann.
C. W. LOUGHERY,
Chief of Police of said City of Astoria.

NOTICE OF CHIEF OF POLICE.

Notice is hereby given that by virtue of a warrant issued by the auditor and clerk of the city of Astoria, in Clatsop county, state of Oregon, on the 16th day of May, 1883, and to me directed, commanding me to levy upon and sell as by law provided, lot numbered 3, in block numbered 139, in that portion of said city of Astoria, which was laid out and recorded by John M. Shively, to satisfy an assessment of twenty-three 50-100 dollars, as declared and assessed upon said lot 3, by ordinance numbered 508, of said city, for the improvement and repair of that portion of Cedar street in said city, between the east side of Salmon street and the west end of Cedar street as provided and directed by ordinance number 504 of said city, I have levied upon said lot 3, and shall proceed to sell the same at public auction to the highest bidder for cash in hand at the court house door of said Clatsop county, which court house is in said city, on the 23d day of June, 1883, at the hour of ten o'clock A. M. of said day, to satisfy said sum of $23.50 and costs of sale. The name of the owner of said lot as designated by said ordinance number 508, is J. M. Shively.
C. W. LOUGHERY,
Chief of Police of said City of Astoria.

NOTICE OF CHIEF OF POLICE.

Notice is hereby given that by virtue of a warrant issued by the auditor and clerk of the city of Astoria, in Clatsop county, state of Oregon, on the 16th day of May, 1883, and to me directed, commanding me to levy upon and sell, as by law provided, lot numbered 2, in block numbered 139, in that portion of said city of Astoria, which was laid out and recorded by J. M. Shively, to satisfy an assessment of twenty-three 50-100 dollars as declared and assessed upon said lot 2, by ordinance number 508, of said city, for the improvement and repair of that portion of Cedar street in said city between the east side of Salmon street and the west end of Cedar street, as provided and directed by ordinance number 504, of said city, I have levied upon said lot 2, and shall proceed to sell the same at public auction to the highest bidder for cash in hand at the court house door of Clatsop county, which court house is in said city, on the 23d day of June, 1883, at the hour of ten o'clock A. M. of said day, to satisfy said sum of $23.50 and costs of sale. The name of the owner of said lot as designated by said ordinance number 508 is J. M. Shively.
C. W. LOUGHERY,
Chief of Police of said city of Astoria.

NOTICE OF CHIEF OF POLICE.

Notice is hereby given, that by virtue of a warrant issued by the auditor and clerk of the city of Astoria, in Clatsop county, state of Oregon, on the 16th day of May, 1883, and to me directed, commanding me to levy upon and sell as by law provided, lot numbered 4, in block numbered 112, in that portion of the said city of Astoria, which was laid out and recorded by John M. Shively, to satisfy an assessment of twenty-six dollars as declared and assessed upon said lot 4 by ordinance number 508 of said city for the improvement and repair of that portion of Cedar street in said city, between the east side of Salmon street and the west end of Cedar street, as provided and directed by ordinance number 504, of said city, I have levied upon said lot 4, and shall proceed to sell the same at public auction to the highest bidder for cash in hand, at the court house door of Clatsop county, which court house is in said city, on the 23d day of June, 1883, at the hour of ten o'clock A. M. of said day to satisfy said sum of $26 and costs of sale. The name of the owner of said lot as designated by said ordinance number 508, is James McCann.
C. W. LOUGHERY,
Chief of Police of said city of Astoria.

NOTICE OF CHIEF OF POLICE.

Notice is hereby given, that by virtue of a warrant issued by the auditor and clerk of the city of Astoria, in Clatsop county, state of Oregon, on the 16th day of May, 1883, and to me directed, commanding me to levy upon and sell, as by law provided, lot numbered 1, in block number 141, in that portion of said city of Astoria, as laid out and recorded by J. M. Shively, to satisfy an assessment of twenty-three 50-100 as declared and assessed upon said lot 1, by ordinance number 508, of said city, for the improvement and repair of that portion of Cedar street between the east side of Salmon street and the west end of Cedar street, as provided and directed by ordinance number 504 of said city. I have levied upon said lot number 1, and shall proceed to sell the same at public auction to the highest bidder for cash in hand, at the court house door of Clatsop county, which court house is in said city, on the 23d day of June, 1883, at the hour of ten o'clock in the forenoon of said day to satisfy said sum of $23.50 and costs of sale. The name of the owner of said lot as designated by said ordinance number 508, is E. B. Gager.
C. W. LOUGHERY,
Chief of Police of said City of Astoria.

NOTICE OF CHIEF OF POLICE.

Notice is hereby given, that by virtue of a warrant issued by the auditor and clerk of the city of Astoria, in Clatsop county, state of Oregon, on the 16th day of May, 1883, and to me directed, commanding me to levy upon and sell, as by law provided, lot numbered 2, in block 112, in that portion of the city of Astoria, which was laid out and recorded by J. M. Shively, to satisfy an assessment of twenty-three 50-100 dollars, as declared and assessed upon said lot 2, by ordinance number 508, of said city, for the improvement and repair of that portion of Cedar street in said city between the east side of Salmon street and the west end of Cedar street, as provided and directed by ordinance number 504, of said city, I have levied upon said lot number 2, and shall proceed to sell the same at public auction to the highest bidder for cash in hand, at the court house door, of said Clatsop county, which court house is in said city, on the 23d day of June, 1883, at the hour of ten o'clock in the forenoon of said day, to satisfy the said sum of $23.50 and costs of sale. The name of the owner of said lot as designated by said ordinance number 508, is John McCann.
C. W. LOUGHERY,
Chief of Police of said City of Astoria.

NOTICE OF CHIEF OF POLICE.

Notice is hereby given that by virtue of a warrant issued by the Auditor and clerk of the city of Astoria, in Clatsop county, state of Oregon, on the 16th day of May, 1883, and to me directed, commanding me to levy upon and sell as by law provided, lot numbered 2 in block numbered 141, in that portion of said city of Astoria, which was laid out and recorded by John M. Shively, to satisfy an assessment of twenty-three 50-100 dollars as declared and assessed upon said lot 2 by ordinance No. 508 of said city for the improvement and repair of that portion of Cedar street in said city between the east side of Salmon street and and west end of Cedar street as provided and directed by ordinance No. 504 of said city. I have levied upon said lot 2 and shall proceed to sell the same at public auction to the highest bidder, for cash in hand, at the court house door of Clatsop county, which court house is in said city, on the 23d day of June, 1883, at the hour of ten o'clock A. M. of said day, to satisfy said sum of $23.50 and costs of sale. The name of the owner of said lot as designated by said ordinance No. 508 is E. B. Gager.
C. W. LOUGHERY,
Chief of Police of said City of Astoria.

NOTICE OF CHIEF OF POLICE.

Notice is hereby given that by virtue of a warrant issued by the auditor and clerk of the city of Astoria, in Clatsop county, state of Oregon, on the 16th day of May, 1883, and to me directed, commanding me to levy upon and sell as by law provided, lot numbered 3, in block numbered 141, in that portion of said city of Astoria which was laid out and recorded by J. M. Shively, to satisfy an assessment of twenty-three 50-100 dollars, as declared and assessed upon said lot 3, by ordinance No. 508 of said city, for the improvement and repair of that portion of Cedar street between the east side of Salmon street and the west end of Cedar street, as provided and directed by ordinance number 504 of said city. I have levied upon said lot number 3, and shall proceed to sell the same at public auction to the highest bidder for cash in hand, at the court house door, of Clatsop county, which court house is in said city, on the 23d day of June, 1883, at the hour of ten o'clock A. M. of said day, to satisfy said sum of $23.50 and costs of sale. The name of the owner of said lot as designated by said ordinance number 508, is E. B. Gager.
C. W. LOUGHERY,
Chief of Police of said City of Astoria.

NOTICE OF CHIEF OF POLICE.

Notice is hereby given that by virtue of a warrant issued by the auditor and clerk of the city of Astoria, Clatsop county, state of Oregon, on the 16th day of May, 1883, and to me directed, commanding me to levy upon and sell as by law provided, lot numbered 1, in block numbered 139, in that portion of the said city of Astoria which was laid out and recorded by John M. Shively, to satisfy an assessment of twenty-three 50-100 dollars as declared and assessed upon said lot 1 by ordinance No. 508, of said city, for the improvement and repair of that portion of Cedar street in said city between the east side of Salmon street and the west end of Cedar street, as provided and directed by ordinance number 504 of said city, I have levied upon said lot numbered 1, and shall proceed to sell the same at public auction to the highest bidder for cash in hand, at the court house door of said Clatsop county, which court house is in said city, on the 23d day of June, 1883, at the hour of ten o'clock in the forenoon of said day, to satisfy said sum of $23.50 and costs of sale, the name of the owner of said lot as designated by said ordinance number 508, is J. M. Shively.
C. W. LOUGHERY,
Chief of Police of said City of Astoria.

NOTICE OF CHIEF OF POLICE.

Notice is hereby given, that by virtue of a warrant issued by the auditor and clerk of the city of Astoria, in Clatsop county, state of Oregon, on the 16th day of May, 1883, and to me directed commanding me to levy upon and sell, as by law provided, lot numbered 4 in block 139, in that portion of the said city of Astoria which was laid out and recorded by John M. Shively, to satisfy an assessment of twenty-three 50-100 dollars as declared and assessed upon said lot 4 by ordinance number 508, of said city, for the improvement and repair of that portion of Cedar street in said city between the east side of Salmon street and the west end of Cedar street, as provided and directed by ordinance number 504 of said city, I have levied upon said lot numbered 4 and shall proceed to sell the same at public auction to the highest bidder for cash in hand, at the court house door of said Clatsop county, which court house is in said city, on the 23d day of June, 1883, at the hour of ten o'clock in the forenoon of said day, to satisfy the sum of $23.50 and costs of sale. The name of the owner of said lot as designated by said ordinance number 508, is J. M. Shively.
C. W. LOUGHERY,
Chief of Police of said City of Astoria.

NOTICE OF CHIEF OF POLICE.

Notice is hereby given that by virtue of a warrant issued by the auditor and clerk of the city of Astoria in Clatsop county state of Oregon, on the 16th day of May, 1883, and to me directed, commanding me to levy upon and sell as by law provided, lot numbered 4 in block numbered 113 in that portion of said city of Astoria which was laid out and recorded by John M. Shively, to satisfy an assessment of $34.75 as declared and assessed upon said lot 4 by ordinance No. 508 of said city for the improvement and repair of that portion of Cedar street in said city, between the east side of Salmon street and the west end of Cedar street as provided and directed by ordinance No. 504 of said city, I have levied upon said lot 4 and shall proceed to sell the same at public auction to the highest bidder for cash in hand, at the court house door, of said county of Clatsop which court house is in said city, on the 23d day of June 1883 at the hour of ten o'clock A. M. of said day to satisfy said sum of $34.75 and costs of sale. The name of the owner of said lot as designated by said ordinance No. 508 is School District No. 8.
C. W. LOUGHERY,
Chief of Police of said City of Astoria.

NOTICE OF CHIEF OF POLICE.

Notice is hereby given that by virtue of a warrant issued by the Auditor and Clerk of the city of Astoria, Clatsop county, state of Oregon, on the 16th day of May, 1883, and to me directed, commanding me to levy upon and sell as by law provided, lot numbered 6 in block numbered 140, in that portion of said city of Astoria, which was laid out and recorded by John M. Shively, to satisfy an assessment of $23.50 as declared and assessed upon said lot 6 by ordinance No. 508 of said city for the improvement and repair of that portion of Cedar street in said city between the east side of Salmon street and the west end of Cedar street as provided and directed by ordinance No. 504 of said city, I have levied upon said lot 6 and shall proceed to sell the same at public auction to the highest bidder, for cash in hand, at the court house door of said county of Clatsop, which court house is in said city, on the 23d day of June, 1883, at the hour of ten o'clock in the forenoon of said day to satisfy said sum of $23.50 and costs of sale. The name of the owner of said lot as designated by said ordinance No. 508 is S. P. Marsh.
C. W. LOUGHERY,
Chief of Police of said City of Astoria.

NOTICE OF CHIEF OF POLICE.

Notice is hereby given that by virtue of a warrant issued by the Auditor and Clerk of the city of Astoria, county of Clatsop, state of Oregon, on the 16th day of May, 1883, and to me directed, commanding me to levy upon and sell as by law provided, lot numbered 3 in block 112, in that portion of said city of Astoria, which was laid out and recorded by John M. Shively, to satisfy an assessment of $23.50 as declared and assessed upon said lot 3 by ordinance No. 508 of said city for the improvement and repair of that portion of Cedar street in said city between the east side of Salmon street and the west end of Cedar street as provided and directed by ordinance No. 504 of said city. I have levied upon said lot 3 and shall proceed to sell the same at public auction to the highest bidder, for cash in hand, at the court house door of said county, which court house is in said city, on the 23d day of June, 1883, at the hour of ten o'clock A. M. of said day to satisfy said sum of $23.50 and costs of sale. The name of the owner of said lot as designated by said ordinance No. 508 is James McCann.
C. W. LOUGHERY,
Chief of Police of said City of Astoria.

HILL'S VARIETIES.

GEO. HILL, - - - PROPRIETOR
WALTER PARKS, - STAGE MANAGER

Engagement of

MISS SUSIE LEE,
Song and Dance Artist.
MISS MARY MOULTON,
Character Actress and Recitationess.
MISS FANNIE WALTON,
Songstress.
BABY WEST,
The Child Wonder.
MR. HENRY WEST,
Ethiopian Comedian.
WALTER PARKS,
Comedian.
CHAS. BARROWS,
Actor.

Together with a new

ORCHESTRA.

Under the management of
PROF. CHARLES RICKARDS.

All the Old Favorites Retained.

Open all the Year—Performance Every Night—Entire Change of Programme Every Night, Comprising

SONGS, DANCES AND ACTS.

We give the Best

Variety Entertainment

In the West.

The theatre is crowded nightly, and all who have witnessed the entertainment pronounce it to be equal to any given elsewhere. Mr. Hill as a caterer for the public's amusement can not be excelled. Anybody wishing to spend a pleasant evening and see sparkling wit and beauty without vulgarity, should improve the opportunity and come.

The company comprises the following well-known Artists:

MISS FANNIE WALTON,
MISS MARY MOULTON,
MR. WALTER PARKS,
MR. CHAS. BARROWS,
MR. HENRY WEST,

All of which will appear nightly in their different specialties.

Open air concert every evening; performance commencing at 8; entrance to theatre on Benton street; private boxes on Chenamus street.

New Stars in Rapid Succession!

PARKER'S HAIR BALSAM.

This elegant dressing is preferred by those who have used it, to any similar article, on account of its superior cleanliness and purity. It contains materials only that are beneficial to the scalp and hair and always

Restores the Youthful Color to Grey or Faded Hair

Parker's Hair Balsam is finely perfumed and is warranted to prevent falling of the hair and to remove dandruff and itching. Hiscox & Co., N.Y. 50c. and $1 sizes, at dealers in drugs and medicines.

PARKER'S GINGER TONIC

A Superlative Health and Strength Restorer.

If you are a mechanic or farmer, worn out with overwork, or a mother run down by family or household duties try PARKER'S GINGER TONIC.

If you are a lawyer, minister or business man exhausted by mental strain or anxious cares, do not take intoxicating stimulants, but use Parker's Ginger Tonic

If you have Consumption, Dyspepsia, Rheumatism, Kidney Complaints, or any disorder of the lungs, stomach, bowels, blood or nerves, PARKER'S GINGER TONIC will cure you. It is the Greatest Blood Purifier And the Best and Surest Cough Cure Ever Used.

If you are wasting away from age, dissipation or any disease or weakness and require a stimulant take GINGER TONIC at once; it will invigorate and build you up from the first dose but will never intoxicate. It has saved hundreds of lives; it may save yours.

CAUTION!—Refuse all substitutes. Parker's Ginger Tonic is composed of the best remedial agents in the world, and is entirely different from preparations of ginger alone. Send for circular to Hiscox & Co., N. Y. 50c. & $1 sizes, at dealers in drugs.

GREAT SAVING BUYING DOLLAR SIZE.

FLORESTON

Its rich and lasting fragrance has made this delightful perfume exceedingly popular. There is nothing like it. Insist upon having FLORESTON COLOGNE and look for signature of

Hiscox & Co.

on every bottle. Any druggist or dealer in perfumery can supply you. 25 and 75 cent sizes.

LARGE SAVING BUYING 75c. SIZE.

COLOGNE.

Notice.

Bids will be received until Monday noon, June 26th, at the office of the City Auditor and Clerk for building or constructing a wagon road from Skipanon landing to the city cemetery on Clatsop Plains. Bids must state proposed manner of construction.

No contracts will be let to white persons unless they use white labor.

Contracts will be received from Chinese only for Chinese labor.

For further particulars inquire of the committee.

The committee reserve the right to reject any or all bids.
C. J. TRENCHARD,
A. F. JOHNS,
I. W. CASE,
Committe on Public Property.

Barbour's

No. 40 12-Ply

SALMON TWINE!

CORK AND LEAD LINES,

SEINE TWINES.

A Full Stock Now on Hand.

HENRY DOYLE & CO.,

511 Market Street, San Francisco.

Sole Agents for the Pacific Coast.

MARKETS.

CENTRAL MARKET.

General assortment of table stock constantly on hand, such as

Canned Fruits and Jelly,

Bacon, Hams, Shoulders, Lard,

EGGS, BUTTER, CHEESE,

Fresh Fruits and Vegetables,

FISH, POULTRY AND GAME

In the season.

CIGARS AND TOBACCO.

Best of WINES AND LIQUORS.

All cheap for CASH. Goods sold on commission. Opposite I. W. Case's store.
J. RODGERS.

Washington Market,

Main Street, - - Astoria Oregon

BERGMAN & BERRY

RESPECTFULLY CALL THE ATTENTION of the public to the fact that the above Market will always be supplied with a

FULL VARIETY BEST QUALITY

—OF—

FRESH AND CURED MEATS!

Which will be sold at lowest rates, wholesale and retail. Special attention given to supplying ships.

LOOK HERE!

We respectfully inform the public that we will always keep on hand the best quality of

Fresh and Cured Meats

ALSO

Choice Family Groceries,

Fresh Fruits, Vegetables, Crockery and Glass-ware.

Ships, Hotels and Boarding Houses supplied on liberal terms.

A share of the public patronage is respectfully solicited.
dtf, WARREN & THOMPSON.

STAR MARKET.

WHERRY & COMPANY,

Fresh and Cured Meats,

Vegetables,

FRUTS, BUTTER, and EGGS.

OPPOSITE OCCIDENT HOTEL,

CHENAMUS Street, Astoria, Og

SAINT MARY'S HOSPITAL,

ASTORIA, - - - - OREGON

THIS INSTITUTION, UNDER CARE OF the Sisters of Charity, is now ready for the reception of patients.

Private rooms for the accommodation of any desiring them.

Patients admitted at all hours, day or night. No physician has exclusive right, every patient is free to and has the privilege of employing any physician they prefer.

United States Marine

Seamen who pay Hospital Dues, are entitled to Free care and attendance at this Hospital during sickness. Permits must be obtained for United States Marines at the Custom House.
SISTERS OF CHARITY

A Common-sense Remedy.

SalicylicA.

No more Rheumatism, Gout or Neuralgia.

Immediate Relief Warranted.

Permanent Cure Guaranteed.

Five years established and never known to fail in a single case, acute or chronic. Refer to all prominent physicians and druggists for the standing of Salicylica.

SECRET!

THE ONLY DISSOLVER OF THE POISONOUS URIC ACID WHICH EXISTS IN THE BLOOD OF RHEUMATIC AND GOUTY PATIENTS.

SALICYLICA is known as a common-sense remedy, because it strikes directly at the cause of Rheumatism, Gout and Neuralgia, while so many so-called specifics and supposed panaceas only treat locally the effects.

It has been conceded by eminent scientists that outward applications, such as rubbing with oils, ointments, liniments, and soothing lotions will not eradicate these diseases which are the result of the poisoning of the blood with Uric Acid

SALICYLICA works with marvelous effect on this acid and so removes the disorder. It is now exclusively used by all celebrated physicians of America and Europe. Highest Medical Academy of Paris reports 95 per cent cures in three days.

REMEMBER

that SALICYLICA is a certain cure for **Rheumatism, Gout and Neuralgia.** The most intense pains are subdued almost instantly.

Give it a trial. Relief guaranteed or money refunded.

Thousands of testimonials sent on application.

$1 a Box. 6 Boxes for $5.

Sent free by mail on receipt of money.

ASK YOUR DRUGGIST FOR IT.

But do not be deluded into taking imitations or substitutes, or something recommended as "just as good!" Insist on the genuine with the name of Washburne & Co on each box which is guaranteed chemically pure under our signature, an indispensable requisite to insure success in the treatment. Take no other, or send to us.

Washburne & Co., Proprietors.
87 Broadway, cor. Reade St., NEW YORK
For Sale by W. E. DEMENT & Co., and J. E. THOMAS.

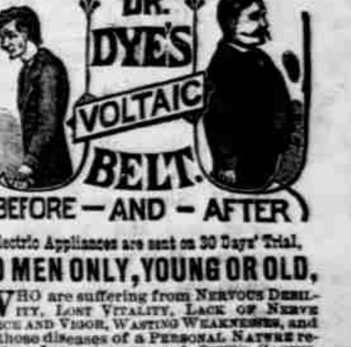

Electric Appliances are sent on 30 Days' Trial,

TO MEN ONLY, YOUNG OR OLD,

WHO are suffering from NERVOUS DEBILITY, LOST VITALITY, LACK OF NERVE FORCE AND VIGOR, WASTING WEAKNESSES, and all those diseases of a PERSONAL NATURE resulting from ABUSES and OTHER CAUSES. Speedy relief and complete restoration of HEALTH, VIGOR and MANHOOD GUARANTEED. The grandest discovery of the Nineteenth Century. Send at once for Illustrated Pamphlet free. Address

VOLTAIC BELT CO., MARSHALL, MICH.

—That Hacking Cough can be so quickly cured by Shiloh's Cure. We guarantee it. Sold by W. E. Dement.