Classified Marketplace

FREE! Sell your household items for free. Total value of item must be $300 or less. Free ads include 20-words or less and run 4 times.

SERVING: FLORENCE - MAPLETON - DUNES CITY - WESTLAKE - GARDINER - REEDSPORT

SERVICES

Business Services

Knapp Builders LLC - General Contracting. New builds, additions, siding, decking and general large or small repairs. CCB#219235. 541-991-6619.

Cleaning Services

Florence Cleaning LLC- Licensed bonded & insured, is now providing professional residential cleaning. Call today 541-999-5033 or book at www.florencecleaning.com.

Lost & Found

Lost a gold ring with diamonds on Clear Lake Road around November 3rd. Anniversary ring, sentimental. Please call: 541-902-7552.

To Give Away

NEW TO FLORENCE
Call 541-997-7075 to receive Free Gifts
from Local Businesses.
Welcome to Florence.

EMPLOYMENT

Help Wanted

Caregiver or CNA – NEW COMPETITIVE WAGE SCALE **$15 per hour,** lots of hours & shifts! **Paid Training**. New Horizon's In-home care. 398 Hwy. 101. 541-997-8115.

Cooks & Dishwashers – 1285 Restobar is hiring for Line Cook, Prep Cook & Dishwasher. Please apply in person at 1285 Bay Street.

Cooks & Dishwashers – Driftwood Shores is now accepting applications for both experienced and non-experienced staff. Please apply at the Surfside Restaurant 88416 1st Ave. Florence, OR.

EI/ECSE Specialist West Lane Program Lead - Early Childhood CARES is seeking an EI/ECSE Specialist Program Lead experienced in early intervention/early childhood special education to provide services to children served by our Florence office. This position is responsible for the day to day functioning of the Western Lane Program including facility management, preschool classroom, staffing, community connections and child find activities. Requirements include Master's Degree with TSPC licensure or ODE authorization. For more information and application instructions, refer to Job # 524864 on UO jobs page at: hr.uoregon.edu/jobs/EO/AA/ ADA institution committed to cultural diversity.

Eligibility Specialist at LCOG S&DS FLORENCE OFFICE - Lane Council of Governments (LCOG) seeks an Eligibility Specialist for its Senior & Disability Services (S&DS) Division. **These positions are in Eugene and one is in Florence.** The Eligibility Specialist is part of a fast-paced, deadline-driven team where accuracy, efficiency, and excellent customer service are essential. This position is characterized by frequent customer contact in the office or on the telephone, applying rules and policies, processing a high volume of detailed desk work, and using multiple computer databases to determine eligibility for and support to Medicaid and SNAP (Food Stamp) program recipients. The incumbent has the authority to grant or deny financial, medical or other benefits to applicants, based on established standards and criteria. Full job description and required application are available online at www.lcog.org. DEADLINE: November 27, 2019. EOE/AA.

Housekeeping Staff - Driftwood Shores Resort - Motivated and enthusiastic housekeeping staff needed. Must be available to work on weekends and holidays. Please submit applications to the Hotel Front Desk, 88416 1st Ave, Florence, OR 97439. Se habla espanol.

McDonalds Crew – Seeking enthusiastic & outgoing individuals looking for flexible schedule up to 30hrs/wk. Apply in store or online @ restaurantjobs.mcdonalds.com.

Personal Assistant – M, W, F. 10:30am-2:30pm. NS/ND, must pass a drug test. $12.50/per hour. 541-590-0750.

Senior/Associate Planner - The City of Florence is accepting applications for a full-time Senior or Associate Planner. The position will be filled as an Associate Planner or Senior Planner depending on candidate qualifications. The hourly rate of pay will range from $25.95-35.85/hr. for an Associate Planner and $30.04-41.51/hr. for a Senior Planner and depends upon the position filled and the candidate's experience. The City offers a generous benefits package (medical, dental, PERS retirement, etc.) for eligible employees. Position Closes: December 1 at 4 pm. To Apply: Visit www.ci.florence.or.us/jobs to review the job description and complete the online application form. The City has an online application system and only accepts electronic applications. Questions may be directed to (541) 997-3437 or recruitment@ci.florence.or.us. The City of Florence is an equal opportunity employer and service provider.

Spruce Point – Multiple Positions – Caregivers & Medication Aides – All shifts needing for assisted living & memory care side. Looking for people who have a passion for working w/ seniors. Wage DOE. We are offering a $500 sign on bonus after 90 days. Please apply in person @ 375 9th street across from the hospital.

Sushi Chefs Wanted - Submit resume in person @ The Pono Hukilau 185 HWY 101.

Travel Agent- Part-Time – Travel Agency and/or Office experience a plus. Willing to train the right person. Part time – 20 hours a week plus fill in as necessary. Send resume to PO BOX 2808, Florence, OR 97439.

MERCHANDISE

Animals

German Sheppard Puppies. AKC registered & papered. 4-females. $500/ea. 541-999-1492. 1

Follow us on Twitter
@SiuslawNews

Garage Sales

Oregon Coast Humane Society
Christmas Store
Open all Season 11/01-12/24
Mon-Sat 10am-4pm
Sun. 12pm-4pm
1193 Bay Street, Old Town
Florence
541-997-5705.

Estate Sale
Greentrees West
1601 Rhododendron Drive
Fri.-Sat., 11/22-11/23
9am-3pm
Cash Only. You Haul.

Estate Sale
Sat.-Sun.
9am-2:30pm
2248 17th Street, Florence
Household items, Gourmet Kitchen, New unopened Vita-mix/Grain Grinder, ResMed CPAP, Queen bed, Vinyl Couch & Loveseat, Italian white marble coffee & side tables, art paper/pads, 60's Tonka, Power & Garden Tools. No Presales.

LARGE ESTATE SALE
11/22 & 23
9am to 3pm
5592 Leanza
Liquidating contents of large home w/attached garage and 4-bay shop. Household goods, home decor, holiday, linens/bedding, craft supplies, collectibles, furniture, larger ladies clothing, shop & auto tools, industrial supplies, misc. Chevy & MG parts.
Directions: Take Canary to Clear Lake to Leanza. All sales final. Cash/credit only. View photos at CindyWobbeEstates.com.

Furniture

Wood coffee table 46"x26", from M. Jacobs. $40. 541-408-3987.

Blue Camelback Vintage looking couch, about 7 ½' x 3'. $100. 541-408-3987.

Medical Equipment

Portable Oxygen Concentrator May Be Covered by Medicare! Reclaim independence and mobility with the compact design and long-lasting battery of Inogen One. Free information kit! Call 855-792-9764.

Miscellaneous

Walnuts – whole, cracked, 1lb. meats.
Blackberry honey: quarts and pints.
Call for pricing.
541-991-2633
or 541-401-3001.

CHESTNUTS
Local, Fresh, Organic.
$5 per pound
541–999–7829

REAL ESTATE

House For Rent/

$1600 mo., 3bdrm, 2bath, 2-living rooms, wood stove, 2-car garage, covered back porch. NS, NP, Freshly renovated, $1500 Deposit. 84811 Hwy 101 for applications.

Commercial Space For Rent

Commercial Space – Approx. 900 sq. ft. Hwy. 101 & 15th Street. Call: 541-999-0559.

AUTOMOTIVE

Accessories

Contico Plastic Tuff–Box for Full size Pick-up. No key. $30. 541-997-5887

Motors & Parts

Ford Motor, 302 Rebuilt, Tran, Drive Line. $900/obo. 541-590-5261.

Vehicles

2018 GULF STREAM VINTAGE CRUISER TRAILER 17'
Never been camping.
$14,500 cute
541-590-3744

2005 CHEVY IMPALA
135K mi., new front brakes, calipers, discs, water pump, starter, good tires.
$3,000 obo
541-590-5065

2016 COLEMAN 27FT TRAVEL TRAILER
Large slide out rear living, queen bed new mattress, new stove. $16,500. Like new condition.
541-297-9253
Florence.

1936 CHEVROLET PICK UP
4-speed Trans., independent front ends, rack & pinion steering.
Many parts.
541-747-3269
Call Don for price.

2002 RANGER EXTENDED CAB
Auto, electric doors/windows, 4DR, tow. Newer brakes/tires, 6cyl, nice int. $4,500
541-592-9982

WWW.THESIUSLAWNEWS.COM

ON SALE

2012 FORD FUSION SEL
$11,995 Stk#19U60

2013 FORD FIESTA SE
$9,995 Stk#19U61

2008 CHRYSLER 300 Touring
$8,995
Stk#19T67B

2012 FORD ESCAPE XLT
$10,995
Stk#19U50A

2008 MERCURY GRAND MARQUIS
$8,995
Stk#19U44

2002 FORD F150 4X4
$7,995
Stk#19T26A

2011 MAZDA 3 S
SPORT WAGON, LOW MILES
$12,995
Stk#18T59A

JOHNSTON MOTOR COMPANY
Ford MERCURY
2150 Hwy. 101. Florence
(541) 997-3475
1-800-348-3475

2012 SMOKERCRAFT
Tracer 162, 40HP Honda Four Stroke Engine w/ Trolling Plate & SS Prop, Extra Aluminum Prop, Trailer, Full Cockpit, Bow and Transom Covers, Two Rod Holders, Garmin Striker FF. Exc. Cond. $14,500.
Call 541 999 0281.

PRONTO M50 POWER CHAIR
Good condition, $300.00.
541-902-9195.

2004 CHEVY TAHOE SUV 4WD
9 seat, clean, V8, tow, AC, radio/ CD, CC.
112,110 mi.
$4,750
541-997-4204

2016 ROCKWOOD LITE
25', queen bed, couch, slide out, P/awning, TV & stereo. 13.5K BTU roof A/C, nice kitchen. **Price Reduced, Like New Condition.**
$17,750
541-590-3758

1997 THOR HURRICANE
22K mi., very clean, queen walk around bed great shape & ready to camp. $12,500
541-999-0896

2011 ROADTREK
190 Popular, 14,555 mi., AC/heat pump, fully contained, upgrades, like new. $52,995
541-997-5393

2003 MONACO WINDSOR
★REDUCED★
40ft., 2 slides, Low mi., No smoke, No pets. Lots of extras.
$50,500
Local 916-761-4151

1933 CHEVROLET MASTER EAGLE TOWN SEDAN
With intergral trunk. Independent front ends, rack & pinion steering.
541-747-3269
Call Don for price.

1972 VINTAGE HOLIDAIRE TRAVEL TRAILER 22'
Restored & beautiful
$10,500 obo
call/text:
541-999-7524

03 HONDA FOREMAN RUBICON ATV
4x4, 499cc, TRX500, low hrs. Recent service by Honda, exc. cond, stored inside, runs great. $3,500 Opt. Craftsman yard trailer $100. 916-802-9200

05 WRANGLER SPORT
SOLD
4cyl, PB/AC, Flatmaster invisibrake and towbar installed. New tires exc. cond, 88K mi., extras. $12,500
541-997-8614

2006 MONTANA
38' 5th Wheel.
4 slides.
$14,500
541-530-6537

99 SUBARU OUTBACK
AWD, 4cyl, gas, black-grey int., no dents, upholstery good, 199K mi., runs exc. very dependable. $1,800
541-337-2665

1986 JEEP COMANCHE PICK-UP
73,400 Miles.
$6,000 obo
541-997-8393

2019 PARK MODEL 39'
SOLD
Travel trailer. Slum, 3-slides, furnished, W/D, immaculate. $40,000 w/large covered deck $42,000
541-999-7065

INFORMATION

Office Hours:
8 a.m. to 5 p.m.
Monday through Friday
Phone:
541-997-3441
Fax:
541-997-7979
Address:
148 Maple St.
PO Box 10
Florence, OR 97439

DEADLINES:

Wednesday Issue: Regular classified ads, Monday 1 p.m.; Boxed, Display Classified Ads & Vehicle/ Boat Promos, Monday 12 p.m.; Service Directory - Friday, 5:00 p.m.

Saturday Issue: Regular classified ads, Thursday 1 p.m.; Boxed, Display Classified Ads & Vehicle/ Boat Promos, Thursday 12 p.m.; Service Directory - Wednesday, 5:00 p.m.

ADJUSTMENTS:

If your advertisement appears incorrectly, notify us immediately. We will not be responsible for more than one incorrect insertion. Such responsibility is limited to correct insertion of advertisement. No information on the classified pages will be released prior to publication.

Ads are in Area Code
(541)
unless otherwise indicated in ad.

1996 CADILLAC EL DORADO
One owner.
70K mi.
$5,195
541-991-2274 or
541-902-1368

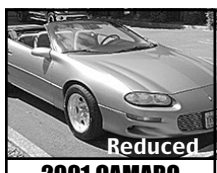

2001 CAMARO
Convertible.
85K mi., custom wheels & tires.
$4,550/obo.
Trades considered
541-991-2274 or
541-902-1368

Find us on Facebook
Siuslaw News

LYNNETTE WIKSTROM
Broker
(541) 997-7777 EXT 118 OFFICE
(800) 999-5343 TOLL FREE
(541) 997-7159 FAX
(541) 999-0786 CELL
lynnette@cbcoast.com

COLDWELL BANKER
COAST REAL ESTATE
Each Office is Independently Owned and Operated

COAST REAL ESTATE
100 HIGHWAY 101
PO BOX C
FLORENCE, OR 97439

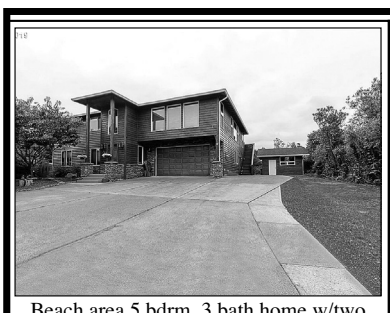

Beach area 5 bdrm, 3 bath home w/two separate living areas. High end finishes throughout this 3722 sq. ft. home. Tons of parking, fire pit, hot tub & tool shed. One of a kind total package home! **$545,000**
List #921/19498284

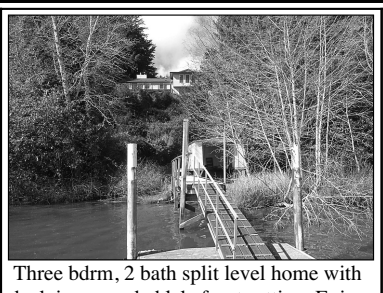

Three bdrm, 2 bath split level home with dock in a wooded lakefront setting. Enjoy scenic views from nearly every room of this classic home. 2704 sq. ft. of living space. Daylight basement, shop space & 2-car garage. **$570,000**
List #891/19164603

Brand new home in the upscale Shelter Cove neighborhood. 1793 sq. ft. of living space, 3 bdrms, 2 baths & open style kitchen living and dining room. Oversized windows, high ceilings, spacious master. Attached 2-car garage. **$445,000**
List #915/19076643

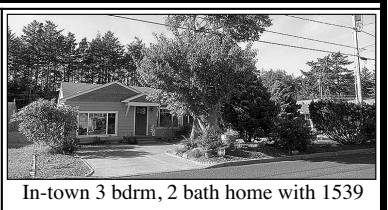

In-town 3 bdrm, 2 bath home with 1539 sq. ft. of living space. Detached 1-car garage. Updated flooring throughout. Large family room & living room areas. Fenced backyard. **$299,900**
List #937/19033086

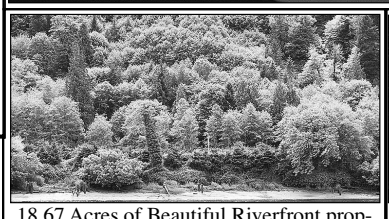

18.67 Acres of Beautiful Riverfront property. Potential agricultural or recreational uses but also zoned for Residential Development, Shoreline Combining District. Existing dock on the Siuslaw River needs some TLC. **$230,000 List #928/19572521**

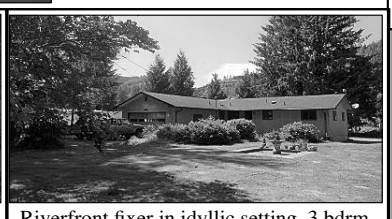

Riverfront fixer in idyllic setting. 3 bdrm, 1 3/4 bath home with 1798 sq. ft. of living space. Home on .60 acre lot & additional .30 lot with mature orchard. Private boat dock & launch onto the Siuslaw River. **$299,900 List #908/19022926**

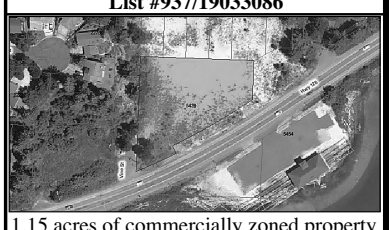

1.15 acres of commercially zoned property located within City Limits along Hwy 126 near to Three Rivers Casino. Views of the Siuslaw River with all City Services available. **$235,900 List #753/16328616**

1870 Hwy 126, Suite A
PO Box 3040
Florence, OR
Fax 541-997-7654
VISIT US ONLINE AT
WWW.JIMHOBERG.COM

WEST·COAST REAL ESTATE SERVICES, INC.
541-997-7653

- Residential
- Land
- Commercial
- Property Management