# SIDE SHOW

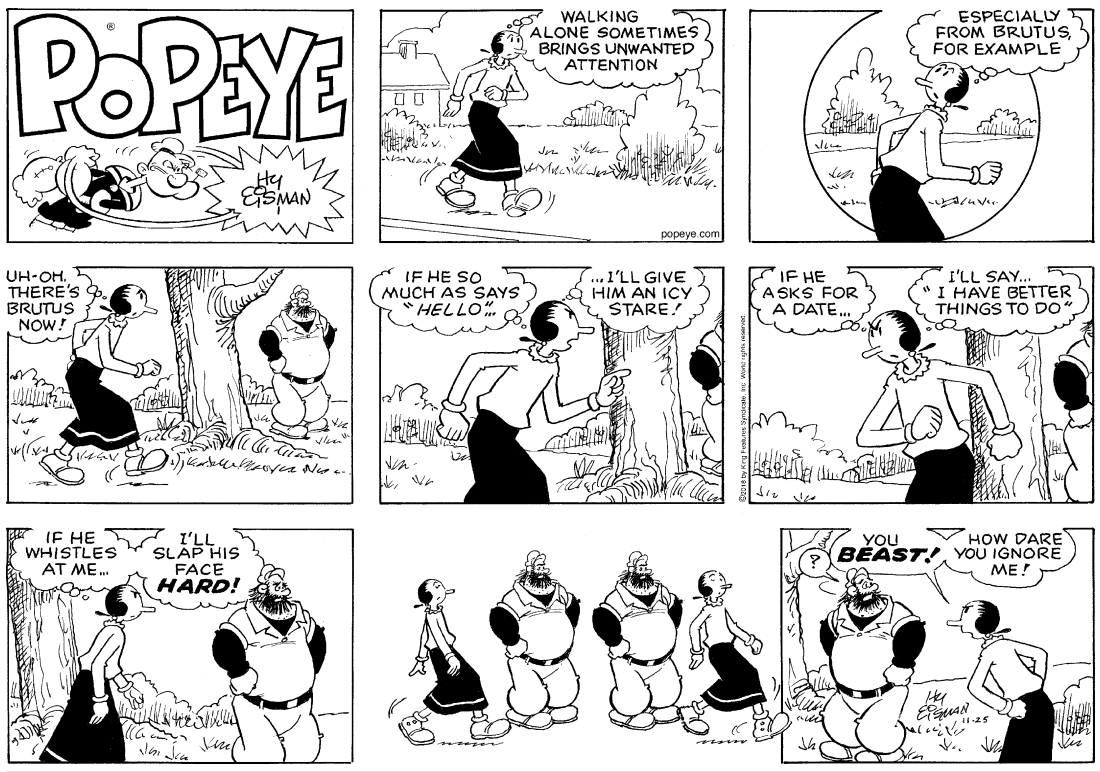

## Out on a Limb

by Gary Kopervas

## Amber Waves

by Dave T. Phipps

©2018 King Features Syndicate, Inc. All rights reserved.

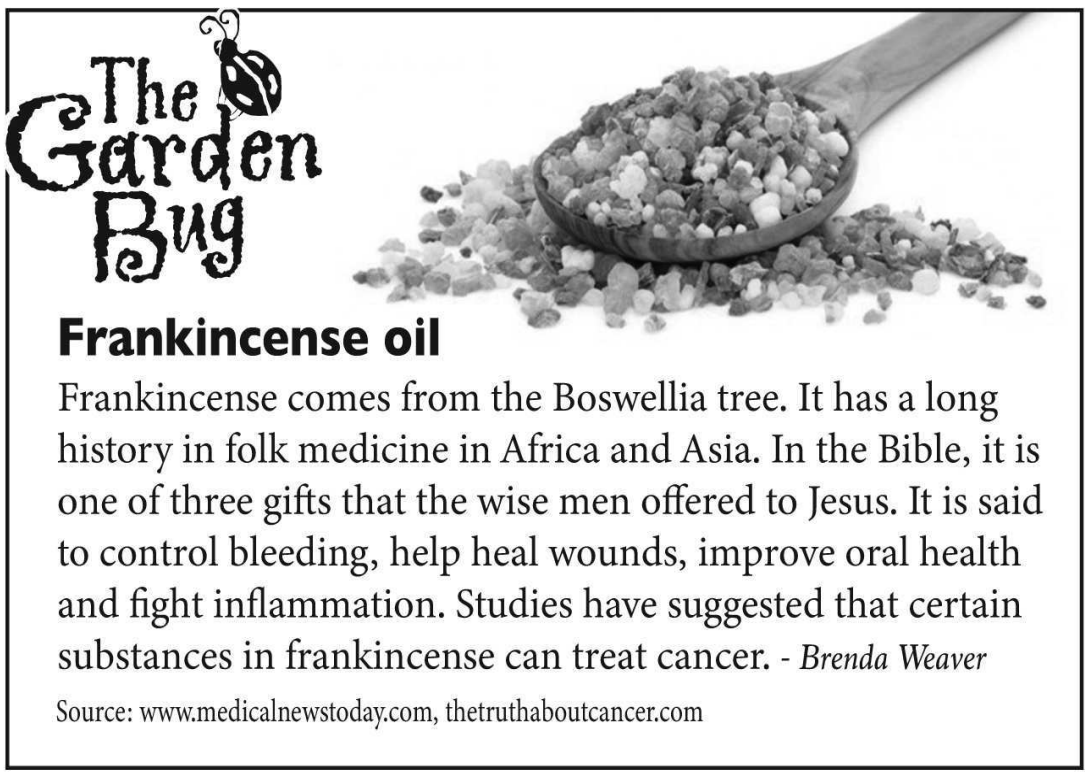


## Frankincense oil

Frankincense comes from the Boswellia tree. It has a long history in folk medicine in Africa and Asia. In the Bible, it is one of three gifts that the wise men offered to Jesus. It is said to control bleeding, help heal wounds, improve oral health and fight inflammation. Studies have suggested that certain substances in frankincense can treat cancer. - *Brenda Weaver*

Source: www.medicalnewstoday.com, thetruthaboutcancer.com

## R.F.D.

by Mike Marland

©2018 King Features Syndicate, Inc. World rights reserved.

## Just Like Cats & Dogs

by Dave T. Phipps

©2018 King Features Syndicate, Inc. All rights reserved.

## LAFF-A-DAY

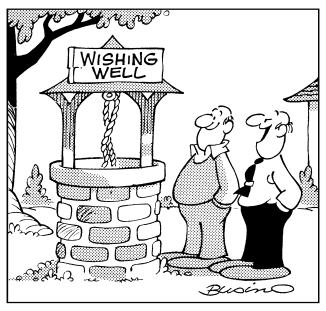


"I built it for my wife—she's always wanting things."

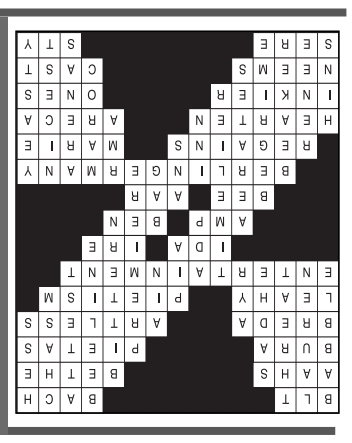

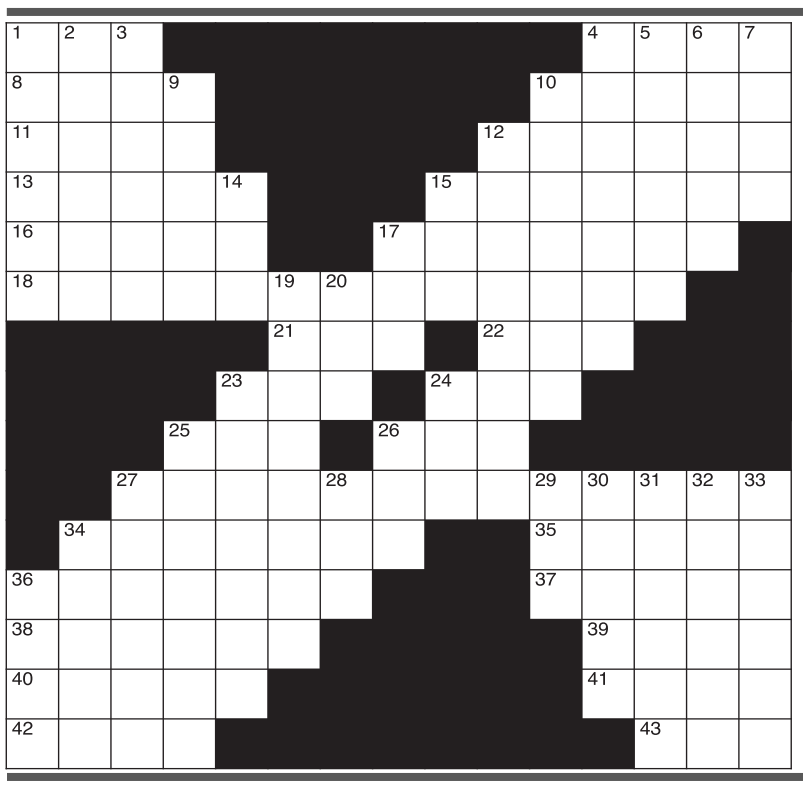

**CLUES ACROSS**

1. A great lunch
4. German composer
8. Expresses pleasure
10. Unit of energy
11. Genus of beetles
12. Type of respect
13. City in Netherlands
15. Showing lack of skill
16. Irish surname
17. Exaggerated or affected sentiment
18. Diversion
21. Journalist Tarbell
22. Wrath
23. Current unit
24. Sixers' Simmons
25. Makes honey
26. Tributary of the Rhine
27. Once home to a notorious wall
34. Gets back
35. She was beheaded in France
36. Cheer
37. Tropical Asian palm
38. Darker
39. Figures
40. Old World trees
41. Protects a broken bone
42. Dried-up
43. An enclosure for swine

**CLUES DOWN**

1. Blab
2. __ Bacall, actress
3. Declaration of an intention to inflict harm
4. The most direct route
5. Affirm to be true or correct
6. Rift
7. Oil company
9. Alphabetic character
10. Large marsh bird
12. Hollywood event
14. Scottish port
15. French river
17. Something frustrating (abbr.)
19. More in time
20. Payroll company
23. Pokes holes in
24. A way to steal
25. Blacken with dirt
26. Autonomic nervous system
27. A lab tech's tool
28. A place to stay
29. UK school
30. Moroccan
31. Where rockers work
32. Most friendly
33. In a state of turbulence
34. "Bridget Jones" actress
36. Hebrew liquid units

## HOROSCOPES

ARIES – Mar 21/Apr 20

Aries, diversify your investments if you are trying to boost your bottom line. As the saying goes, "don't put all of your eggs in one basket." Boost your odds.

TAURUS – Apr 21/May 21

You need to take a day or two for yourself, Taurus. It seems like you have been doing much for others but little energy is devoted to your needs and desires. You've earned a break.

GEMINI – May 22/Jun 21

Think about how to look at a problem from a new angle, Gemini. Only then can you get a real grasp for the situation at hand and how to tackle it. The answer may be right there.

CANCER – Jun 22/Jul 22

Cancer, get together with a spouse or romantic partner and work through a running list of what you'd like to do together. It is important to spend quality moments with one another.

LEO – Jul 23/Aug 23

Leo, even though you may be tempted to draw attention your way, you may be better served by letting others grab the spotlight this week. Campaign for another's recognition.

VIRGO – Aug 24/Sept 22

Fitness becomes a priority for you in the weeks ahead, Virgo. Focus your efforts toward your fitness goals and lean on others if you're tempted to veer off course.

LIBRA – Sept 23/Oct 23

Libra, you like to play super sleuth and get to the bottom of sticky situations. Remember that not all information is accurate, and be careful what you share.

SCORPIO – Oct 24/Nov 22

You have a strong desire to make some major changes, Scorpio. Think about an extensive vacation, a potential relocation or a large home renovation.

SAGITTARIUS – Nov 23/Dec 21

You may have gotten in over your head with a certain home project, Sagittarius. It just doesn't seem to be moving along as anticipated. Call in some reinforcements.

CAPRICORN – Dec 22/Jan 20

Capricorn, sometimes staying silent is the best way to get notice. Others may appreciate that you take the time to think over an issue before chiming in, and that bodes well for your future.

AQUARIUS – Jan 21/Feb 18

Even though you may want to find the answers to all your questions, sometimes you have to accept what you cannot change, Aquarius. Focus your attention on something new.

PISCES – Feb 19/Mar 20

It will only take a few more days until your goal has been reached, Pisces. That will be an exciting time worthy of sharing with friends.


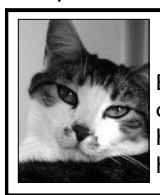

**MEET EVAN**

Evan is a lively, funny, talkative 11 year old cat who is sure to light up your life. This handsome boy will keep you laughing with his endless kitty antics.

**WE NEED A HOME....**

If you would like to meet these two or any of their friends, please visit us at:

**OREGON COAST HUMANE SOCIETY**

2840 Rhododendron Drive • Florence • 541-997-4277 •oregoncoasthumane.org

**MEET MOOSE**
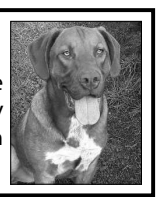
Moose is a 6 month old hound mix whose nose never stops going! He's goofy, bouncy and eager to please, and would do well in an active home.