



TR Hunter Real Estate

1749 Highway. 101, Florence OR 97439

www.trhunter.com

541-997-1200 • 800-210-7453



Price Reduction

Highway 101 S #4600 – Small subdivision of approx. 10 acre lots offers protective CC&Rs, private roads and privacy. Under-ground utilities installed, high producing well, septic approved. Located on corner of Clear Lake Rd and Hwy 101. Across the highway from the National Dunes Recreational Area. **\$201,000.** #2806-18004896



New Listing

1791 Siano Lp – Updated manufactured home on 0.17 acre. All new cabinets in kitchen, laundry, and bathroom. Fully fenced home with 2 bdms, 1 bath, new roof in 2018, newer laminate flooring, skylight and vaulted ceilings. Lovely landscaping, patio, and green house. Detached garage with shop addition. **\$179,000.** #2861-18567774



Price Reduction

Hwy 101 S – Small subdivision of approx. 10 acre lots offers protective CC&Rs and lots of privacy. Underground utilities installed, high producing wells, septic approved. Located between Woahink and Siltcoos Lakes. **\$144,000-\$201,000.** #2651-16573558



Price Reduction

1993 W Park Dr – In town home on quiet street with 3 bdms, 2 baths plus a bonus room. Sunken living room, Travertine fireplace, and open concept give this home a great feel. Master has a slider to the large backyard patio. **\$250,000.** #2832-18579842



New Listing

84241 Clear Lake Rd – 3 bdrm, 2 bath, 2210 sq ft home with open floor plan and lots of windows. 2-car garage, tool shed on 1 acre. Open kitchen, stainless steel appliances and an island. Large Trex deck, a patio, and beautifully landscaped yards with waterfall feature. **\$359,000.** #2867-18105478



Price Reduction

118 Sailor Ln – Coastal getaway in Coast Village Gated Community. This property includes a 2008 travel trailer parked under the ramada, furnished and ready to go. Enjoy security and recreational facilities on the central Oregon coast! **\$79,900.** #2849-18051180



82864 S Canary Rd – Location, Location! 40 acres of land, approx 13 miles down South Canary. How much more privacy can you get? Build your dream home here and get all the views you can ask for; ocean, lake and mountain. **\$175,000.** #2181-13278114



52 Shoreline Dr – The high-end finishes throughout this new home are paired with views of the ocean, river, dunes and mountains. Both master suites have quartz double vanities, walk-in closets and tile showers. Open concept living area with open beams, Eucalyptus floors, and electric fireplace. **\$575,000.** #2854-18526321



Chets Trail #2100 – Rare 5 acre secluded parcel in the woods. Septic approved, well in place, power to the lot. Fantastic lake frontage with two potential building sites and Woahink Creek running through the lot. Bring your home plans! **\$200,000.** #2371-14010831

trhunter.com • trhunter.com • trhunter.com



Jake Mann Lane #8700 – Ocean and valley views, southern exposure, and gorgeous sunsets, have captivated many homeowners living in Rhodo View Dunes Estates. This lot is ready to build, with all utilities to the lot line and paved road to the building site. **\$75,000.** #1875-10028201



9th Street #4000 – This high visibility lot is a great investment to build your commercial complex, with the street cut-in already in place. Located in the center of town, bordering an undeveloped section of Hemlock Street. All city services available. **\$43,900.** #2846-18439319



Shoreline Dr #97 – City services, Siuslaw River access across the street on a quiet street in Shelter Cove gated community. This home site is waiting for your new home! **\$82,000.** #2169-18193974



Lot 28 Mariners Lane – .37 acre in Mariner's Village gated community. Utilities at lot line. Ready for your dream house! **\$80,000** #1360-6090809

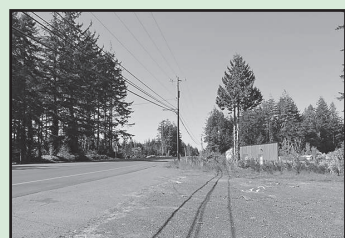

85337 Hwy 101 – Commercial opportunity on Highway 101 just south of Florence. Great highway frontage and visibility. This property is now cleared and ready for your imagination. **\$68,000.** #2646-16071172

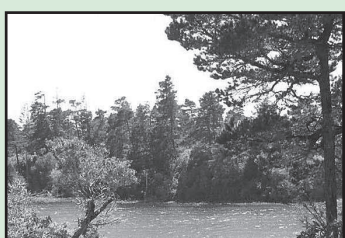

Lake Point Dr #26 – Beautiful lakefront lot with cleared building site, underground utilities, Heceta water, and septic permit. **\$78,000.** #1311-6054700



Kelsie Way #57 – Large, wooded view lot near the beach, with private access in an upscale neighborhood, and utilities to the lot line. **\$79,500.** #1990-15139930



Ocean View Drive #8100 – 1.25 acre hillside building site in upscale Rhodo View Dunes Estates. Homesite offers views of North Fork Siuslaw slough. Potential to divide and develop lots, utilities available. **\$35,000.** #1879-10004463

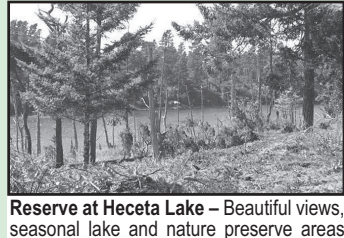

Reserve at Heceta Lake – Beautiful views, seasonal lake and nature preserve areas with lake access for all property owners. Underground utilities plus Heceta water, cable, internet and phone. Septic approvals and permits paid for every lot. Protective CC&R's to safeguard your investment. Priced from **\$31,000 to \$157,500.** #1310-6054648



37th Street #1300 – Great in-town .15 acre lot. Zoned for multi-family dwelling. Build your duplex here! **\$65,000.** #1978-10080860



3959 Hwy 101 – Commercial opportunity with Highway 101 frontage located in the North Florence commercial district. Highway District zoning allows for many different uses. The adjacent 1.22 acre lot to the west has frontage on Oak Street and is also for sale. **\$275,000.** #2703-17034510

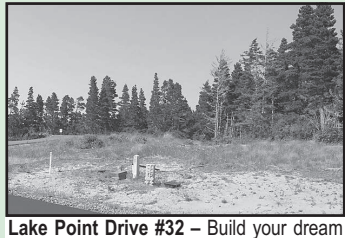

Lake Point Drive #32 – Build your dream house overlooking the seasonal lake and blueberry bog. Utilities are underground, septic permit in place, all to save you money on the development fees! Do not miss your chance to live in The Reserve at Heceta Lake subdivision. **\$60,000.** #2369-14289531



Maple Lane #3 – The privacy of a gated community, the convenience of living in town, and the serenity of living in the woods in your newly-built home. Great value on this in-town lot with all city services. Possible seller terms. **\$14,000.** #1102-6916025



South Cove Drive #22 – Elevated lot in the gated community of South Shore with potential lake views. Clear the lot, build your dream home, and receive shared access to Woahink Lake. South Shore HOA dues of \$450 per year. **\$130,000.** #2368-14570133



Dunewood Dr #75 – Seller Financing on this 2.2 acre lot overlooking pristine wetlands and dunes. **\$85,000.** #1721-9028640



Maple Lane #6 – Buildable, private lot in Rhodo View Dunes Estates. Build your custom home in this gated subdivision with all city services. Possible seller terms. **\$19,995.** #2210-13084475



Maple Lane #2 – The privacy of a gated community, the convenience of living in town, and the serenity of living in the woods in your newly-built home. Great value on this in-town lot with all city services. Possible seller terms. **\$14,000.** #2213-13391606



Limpit Lane #228 – Excellent building site in this quiet neighborhood with paved streets, electrical, water hook-ups at the lot line, and septic approved. Wooded lot priced at **\$54,900.** #1541-14427123

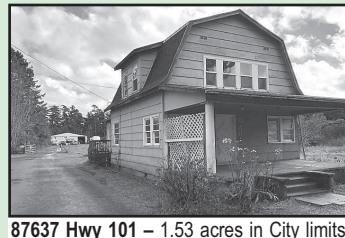

87637 Hwy 101 – 1.53 acres in City limits on Hwy 101 zoned Service/Industrial, many development options. Renovate the current home, build or relocate a business. 30x60 shop, subdividing into smaller lots a possibility. Spruce St access available at the back when street is extended by the City. **\$299,000.** #2794-18084993



402 Sherwood Lp – You must see this 2171 sqft, 3 bdrm, 2.5 bath home with chef's kitchen and breakfast area as well as formal dining, and large living room with corner tiled propane fireplace. Large master with spacious bathroom with soaking tub, double sinks and walk-in shower. A wood worker's dream inside garage, come see today! **\$319,000.** #2800-18616511

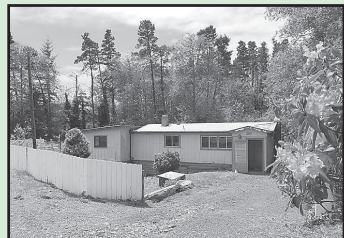

85082 Hwy 101 – Highway 101 frontage with 5 acres, let me show you this property! 1945 house with well and septic. Great buildable area on the west end of property, bring your dreams and imagination! **\$159,000.** #2825-18414771



1602 38th Lp – Wonderful "Center" built, in-town home with granite counters, bamboo floors, stainless steel appliances, pantry, central vac, finished sunroom, stamped concrete driveway and lots of light throughout. Finished garage with epoxy floors, sink and work area. **\$289,000.** #2857-18366267



2266 Willow Loop E – Custom Patrick built home in Willow Dunes. Open floor plan with vaulted ceilings and propane fireplace. Two master suites, formal dining room, and granite countertops. Eat-in kitchen with cook island and stainless steel appliances. 2-car garage, tool shed, landscaping and large patio. **\$475,000.** #2805-18680756



Sea Watch Place #2 – Under Construction in the prestigious Sea Watch Estates. Upgrades include tile and waterproof laminate wood floors, granite counters and high ceilings. Master suite with double vanity and walk-in closet. 3-car garage with custom stained floor. **\$419,000.** #2814-18376604



35 Easy St – Come relax at the coast in this 444 sqft home. This property has paved parking, room for RVs with RV hookups. Picnic area, garden/hobby shed. Located in the Coast Village community complete with security gate, pool, laundry facility and more. **\$120,000.** #2612-17129165



3897 Ocean View Dr – Ocean views in almost every room of this home in gated Rhodo View Dunes. High-end finishes include tile and hickory flooring, granite, double built-in ovens, and gas range with a down-draft. Beautiful master suite and deep 3-car garage. Landscaped with a sprinkler system. **\$625,000.** #2853-18528509



85121 Hwy 101 – Rare live/work opportunity on .56 acre! 2700 sqft retail space with Hwy 101 frontage and large display windows. The 1396 sqft, 2 bdrm home has a new roof and fenced backyard. 2 RV sites with hookups, plenty of room for gardening, garage, boat parking, etc. **\$198,000.** #2818-18496607

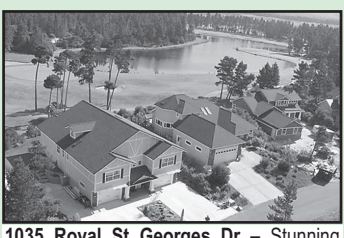

1035 Royal St Georges Dr – Stunning 3,642 sqft custom home in gated Sandpines Golf Links. Gorgeous views of the greens and lake. Gourmet kitchen with top of the line appliances, island and granite counters. Master suite with jet tub and walk-in shower. All this and an elevator! **\$850,000.** #2455-15194493



88505 3rd Ave – Great full-time home or a vacation rental. Ocean views with 2546 sqft, 4 bdms, 3.5 baths, an oversized double garage plus room on the side for your RV. Well maintained home and low maintenance yard with end of road privacy. **\$449,000.** #2820-18546268



88063 Lake Point Dr – New construction with high-end touches throughout. Kitchen includes an island, soft-close cabinets, and a pantry. Master suite offers a double vanity, walk-in tile shower, and walk-in closet with laundry hook-ups. Additional bdms, bonus room, loft and laundry room upstairs. **\$525,000.** #2770-17607544



871 8th St – Large, custom built split-level home on quiet dead-end street. 5 bdrm, 3 bath with lots of living and closet space. Rear deck, fully fenced yard with fruit trees and large storage area with power. Wonderful home in a great neighborhood. **\$377,000.** #2637-16266291



5919 Mercer Lake Rd - 100 feet of Mercer Lake frontage with sandy beach and fire pit. Double car garage, large deck, dock, ski shed, 2 workshops with lofts. Master bdrm and upper bdms have private balconies facing the lake. Chef's kitchen with granite, walk-in pantry, and breakfast nook. **\$889,000.** #2706-17079758



88097 Lake Point Dr – Under construction, 3 bdrm, 2 bath home with time to make upgrades. Open concept with granite counters, vaulted ceilings, wood flooring and tiled bathrooms. Vaulted master suite includes spa tub, tile walk-in shower and walk-in closet. **\$529,000.** #2771-17091558

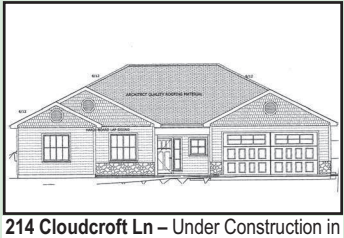

214 Cloudcroft Ln – Under Construction in Idlewood. Upgrades throughout, including tile and waterproof laminate wood floors, granite counters and high ceilings. Spacious master suite with double vanity and walk-in closet. 3-car garage. Still time to choose your finishing touches! **\$429,000.** #2844-18133634



85577 Hwy 101 – Remodeled, spacious 3 bdrm, 3 bath home with views of the Siuslaw River. Large, eat-in kitchen w/ granite counters, breakfast bar, pull-out shelving and pantry. Formal dining room, living room and family room. **\$415,000.** #2777-17629512



10818 Hwy 36 – Large commercial building on two city lots at the junction of Hwy 36 and 126 in Mapleton, a high traffic area. Metal building with high open beam ceiling, 3 phase power on one meter. Check with Lane County for zoning uses. Property is being sold "as is". **\$74,000.** #2802-18047518