

GENERAL NEWS

FRAA to host Winter Artisan Fair Jan. 14-15

The 15th annual Winter Music Artisan Fair will be a two-day event, Saturday, Jan. 14, from 10 a.m. to 5 p.m., and Sunday, Jan. 15, from 10 a.m. to 4 p.m., at Florence Events Center, 715 Quince St.

This is a must-see event for the weekend and admission to the Artisan Fair is free.

This year, the Florence

Regional Arts Alliance (FRAA) will be the event committee for the Artisan Fair. There will be artisans, both local and regional, who will come and demonstrate their creative talents and bring their latest creations.

For more information, contact Claudia Brown, event chair, at 541-902-1933.



Black Friday/Small Business Saturday BLOW OUT SALE!!!

40% OFF entire store!!
(Except Shawls)

Old Town Florence

1/2 block off Bay Street behind Bridgewater Restaurant

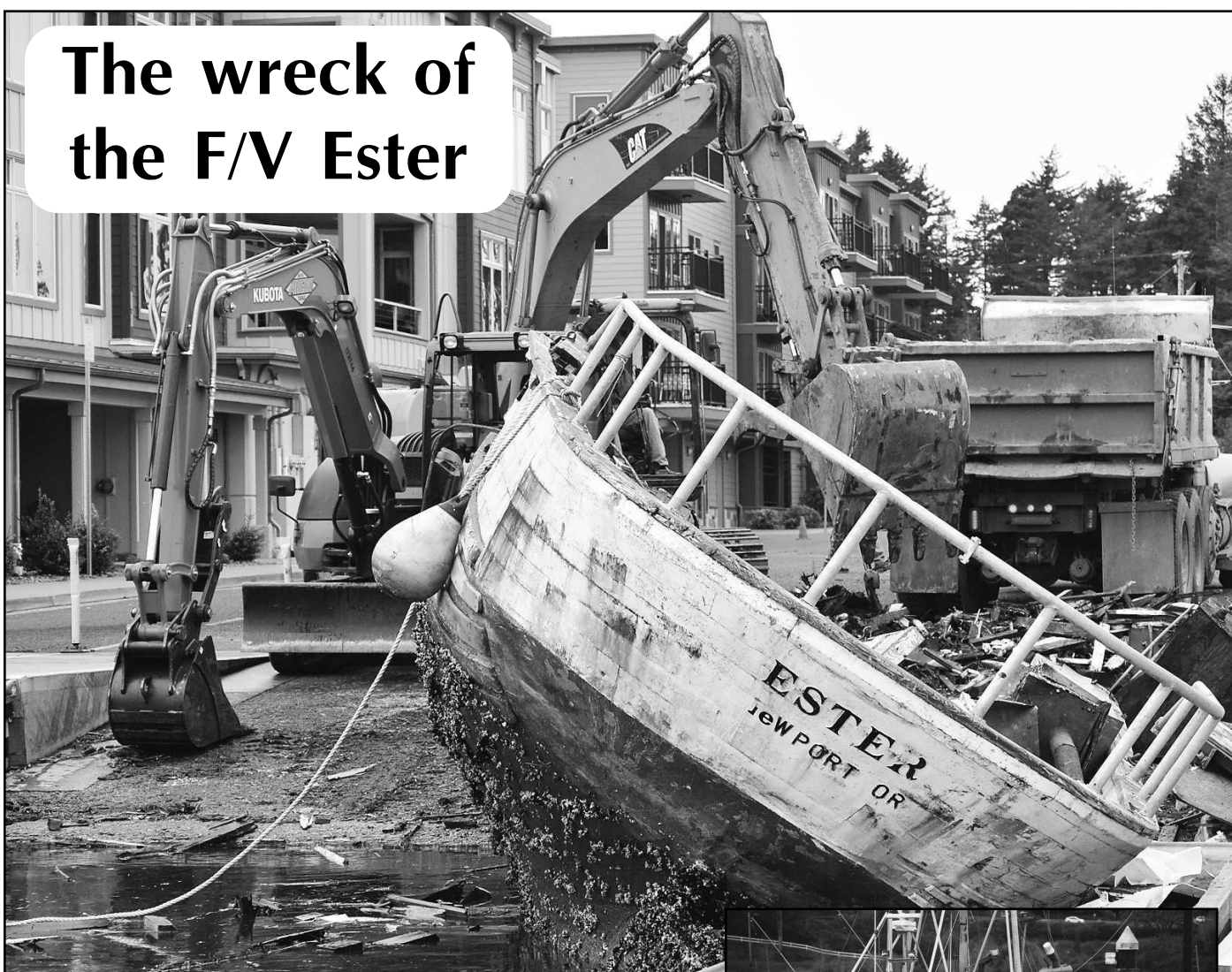

The wreck of the F/V Ester

PHOTOS BY STEVEN LESKIN

The 82-year-old fishing vessel Ester met an ignominious end Friday afternoon when a Northwest Hazmat demolition crew from Eugene beached the 43-foot vessel at the Port of Siuslaw boat ramp and dismantled the craft at a cost of \$8,000. Her owners abandoned the disabled vessel after the U.S. Coast Guard towed it into the port in March 2015. Precautions were taken to make sure no fuel or oil leaked out during the process. Port Manager Steven Leskin said, "We spent a lot of time trying to figure out if we could repurpose the boat, if we could sell it responsibly so that it wouldn't be back in the marina. We ultimately came to the conclusion that the only responsible decision for us was to destroy it."



PeaceHealth Peace Harbor recognizes National Hospice, Palliative Care Month

November is National Hospice and Palliative Care month. While PeaceHealth Peace Harbor Medical Center recently launched a new Palliative Care program, its nonprofit hospice program has been serving hundreds of families within the 25-mile Florence region including Westlake, Mapleton, Deadwood and Swisshome.

Hospice care is not a service often highlighted, but it is an important one. It empowers people facing a life-limiting illness — surrounded and supported by family and loved ones.

In Florence, Peace Harbor's hospice program is an example of a community coming together to help diverse populations access quality end-of-life care.

One example is Peace Harbor's "Flowers of Love" program.

Businesses like Florence in Bloom and Fred Meyer, and individuals like the Spencer

family, donate flowers that are assembled and distributed to patient rooms — lifting spirits of both patients and families.

Volunteers also come from as far as Mapleton and Yachats to help those in need. They make healing blankets and donate their time assisting with office support and patient comfort care.

Some work directly with patients, providing respite care for caregivers and families.

"Our hospice program really is an example of 'it takes a village,'" says Kathy Murphy, manager of Home Care Services at Peace Harbor. "We have an incredible team in Hospice Care, but the generosity of local community businesses as well as volunteers is really what allows us to deliver exceptional care to our patients."

"They really add to our patient's quality of life. We're grateful to be part of such a caring community."

Peace Harbor's Hospice pro-

gram will host a fundraiser and remembrance ceremony — Light Up A Life — on Saturday, Dec. 10, at 2 p.m. at Florence Events Center, 715 Quince St.

Money raised at this event goes to support a variety of hospice programs throughout the year.

The event allows anyone to purchase a star in remembrance of someone who has passed away or to honor someone who has made a difference in their life. All are welcome, whether or not your loved one was on hospice. Refreshments and music will be provided.

If you would like to recognize someone special, you can make a donation to Peace Health Peace Harbor Hospice, 400 Ninth St., and a star will be hung or Star of David placed on a menorah table with the recognition given to your loved one.

To learn more about the event, contact the hospice office at 541-997-3418.

All wrapped-up for the holidays

RESTO-ARTS

Now offers Gift Cards!

Specializing in Eco-Friendly Art, unique Antiques, Furniture, Home Décor and Gift items. Something for everyone on your shopping list!

1255 Bay Street (541) 991-3322

CITY LIGHTS CINEMAS

THIS WEEK'S FEATURES: \$9 | \$8 Senior/Student/Military | \$7.50 Matinees Before 3 | \$7 Child | \$6.50 Members

NOV 25 - DEC 1	FRI 25	SAT 26	SUN 27	MON 28	TUE 29	WED 30	THU 1
ALLIED R 124 MIN - "While it may not quite be the modern-day 'Casablanca,' it is nevertheless a grandly entertaining stab at old-fashioned storytelling... buoyed by smart and stylish filmmaking, a good performance by Brad Pitt and an even better one from Marion Cotillard." RogerEbert.com	12:45 PM 3:25 PM 6:15 PM 8:55 PM	12:30 PM 3:25 PM 6:15 PM 8:55 PM	12:15 PM 3:00 PM 5:40 PM 8:20 PM	12:20 PM 3:20 PM 6:15 PM 8:55 PM	12:45 PM 3:25 PM 6:15 PM 8:55 PM	12:40 PM 3:20 PM 6:05 PM	12:40 PM 3:20 PM 6:05 PM 9:15 PM
FANTASTIC BEASTS AND WHERE TO FIND THEM PG-13 140 MIN - "Rowling and Yates have given us a terrifically good-natured, unpretentious and irresistibly buoyant film. There's a scene in a speakeasy where someone orders "six shots of giggle-water." This film felt to me like twelve." The Guardian	3:30 PM 6:10 PM 8:40 PM	11:00 AM 1:20 PM 4:00 PM 6:30 PM	12:10 PM 2:40 PM 7:50 PM	12:50 PM 3:30 PM 6:10 PM 8:40 PM	12:50 PM 3:30 PM 6:10 PM 8:40 PM	12:50 PM 3:30 PM 6:10 PM 8:40 PM	12:50 PM 3:30 PM 6:10 PM 8:40 PM
FANTASTIC BEASTS 3D	12:50 PM	9:20 PM	5:20 PM				
HACKSAW RIDGE R 131 MIN - Based on a true story. "A brilliant return for Mel Gibson. One of the best films of 2016." SFC	12:30 PM 3:20 PM 6:05 PM 8:50 PM	3:20 PM 6:05 PM 8:50 PM	12:00 PM 2:45 PM 5:30 PM 8:15 PM	12:30 PM 6:05 PM 8:50 PM	12:30 PM 3:20 PM 6:05 PM 8:50 PM	12:30 PM 3:20 PM 6:05 PM 8:50 PM	12:30 PM 3:20 PM 6:05 PM 8:50 PM
MOANA - New Disney Masterpiece! PG 104 MIN - "Appealing equally to the eyes, ears, heart and funny bone, Moana represents contemporary Disney at its finest." HR	1:00 PM 6:20 PM 9:00 PM	11:00 AM 1:45 PM 6:50 PM 9:10 PM	12:20 PM 3:00 PM 5:30 PM	1:00 PM 3:40 PM 6:20 PM	1:00 PM 3:40 PM 6:20 PM	1:00 PM 3:40 PM 6:20 PM	1:00 PM 3:40 PM 6:20 PM
MOANA 3D - 100% on Rotten Tomatoes	3:40 PM	4:10 PM	8:10 PM	9:00 PM	9:00 PM	9:00 PM	9:00 PM

THIS WEEK'S SPECIAL EVENTS: Films are regular prices | Performing Arts \$19/\$15 Member/\$10 Student

BOLSHOI BALLET: THE GOLDEN AGE NR 140 MIN - The Bolshoi returns!	11:00 AM						
ROYAL OPERA HOUSE: COSI FAN TUTTE 180 MIN - New staging of Mozart's comic opera						6:00 PM	
NATIONAL THEATRE LIVE: THE THREEPENNY OPERA 160 MIN - Brecht-Weill masterpiece is updated							6:00 PM

Box Office opens 30 min. prior to 1st Film | 1930 HWY 101 | www.citylightscinemas.com | Times: 541-305-0014

WEDNESDAY	THURSDAY	FRIDAY	SATURDAY	SUNDAY	MONDAY	TUESDAY
NOVEMBER 23	NOVEMBER 24	NOVEMBER 25	NOVEMBER 26	NOVEMBER 27	NOVEMBER 28	NOVEMBER 29
Rain	Rain	Rain	Rain	Rain	Showers	Showers
51°F 47°F	52°F 47°F	50°F 46°F	51°F 47°F	53°F 47°F	53°F 45°F	52°F 44°F

Our goal is not only to provide you with quality automotive repair and services, but to make your visit as convenient and as comfortable as possible.

We offer complete automotive service and repair including: routine factory maintenance, brakes, clutches, alignments, tune-ups, exhaust, electrical repair, air conditioning service, computerized diagnostic repair, tires and custom wheels.

Your complete automotive needs are met right here!

Shervin's Automotive

DBA Potter's Tire and Automotive

4515 Hwy. 101 N., Florence 541-997-5049

AJ and Megan Shervin, Owners

Open Monday - Friday 8am-5pm