

GENERAL NEWS

Special seating tickets for Pink Martini available

SEAcost and Friends of the FEC have announced that additional seating has been made available for the upcoming Pink Martini concert, Nov. 18 and 19, at the Florence Events Center.

Showtime for the Nov. 18 concert is 7 p.m., and the Nov. 19 concert will begin at 7:30 p.m.

The limited unreserved seats are located in the orchestra seating area and will go on sale at the Florence Events Center box office on Monday, Oct. 24, at 9 a.m.

Tickets are \$49 and only available at the box office at 715 Quince St.

For more information, call 541-997-1994.

FRAA presents Sam Spayed with special painting

At a recent Florence Regional Arts Alliance (FRAA) board meeting, Sam Spayd was presented with an original oil painting of his 1944 Stearman "Kaydet" plane.

Local artist and board member Ron Hildenbrand painted it after visiting Spayd at his Hanger at the Florence Airport.

A retired United States Air Force officer, Spayd has been a great supporter of the arts in Florence and is a sponsor of FRAA.

"Thanks to FRAA sponsors, as well as the many individuals and families that have joined FRAA, its goal of supporting all the arts and promoting Florence as an arts destination is becoming a reality," said Hildenbrand.

There are many benefits to becoming a member of FRAA,



COURTESY PHOTO

Sam Spayd (left) was recently presented with an oil painting of his plane by artist Ron Hildenbrand on behalf of the Florence Regional Arts Alliance (FRAA).

and special offers for membership are now available for the

2017 calendar year.

Visit the FRAA Art Center

and Gallery, 120 Maple St., for more information

Dave's RE-CORNER



Most people have heard of the 3Rs of environmentally friendly behavior-

REDUCE is to use less of something. Use less water, turn off lights, use both sides of a paper.

REUSE is to use an item again. Refill a water bottle, reuse a container and buy reusable bags.

RECYCLE is to make new items from old ones; recycle bottles, glass, paper, cans, plastic, cardboard & more.

Tip

Purchase refurbished electronics.

Refurbished electronics are often products that were returned to stores within 30 days of purchase, had damaged packaging or a slight cosmetic defect, were used as in-store display items or were simply overstocked. Many are still covered by their original warranties and before they can be resold in the marketplace they go through rigorous defect testing. Refurbished products also frequently sell for less than 50 percent of the retail price. Buying refurbished is a clear win-win, saving you money and reducing e-waste heading to landfills.

Quiz

Answer to Previous Quiz: B Reusing

If you make 2 sided copies and print everything you can 2 sided you are ...

A) reducing. B) reusing. C) recycling.

Did you Know?

People in the U.S. make up 5% of the world's population but use 25% of the world's resources and generate 30% of its garbage.*



www.TheSiuslawNews.com

Rotary names Siuslaw 'Students of the Quarter'

At the Oct. 11 Florence Rotary Meeting, the Siuslaw Student of Quarter students were announced.

For Siuslaw Middle School, Camryn Rose was nominated by the teachers at the school.

"Camryn is kind to fellow students, gregarious and outgoing, and a strong academic and athletic student," said SMS science teacher Mrs. Hawke. "Last year, Camryn made a superior effort to learn about her natural environment and joined the Knowles Creek STREAM Team Crew for 9 weeks and was a leader among her group."

Mrs. Roach, another teacher at SMS, said, "She loves books and wants to become a scientist someday, like a meteorologist. She participates, is kind to her classmates and turns in high quality work."

Rose is a seventh-grader at Siuslaw Middle School.

For Siuslaw High School, senior Claire Waggoner was nominated by teachers including school counselor Mr. Moser, who said, "Claire Waggoner is one of those students you know is destined for great things. Not because she waits for things to happen but because she works hard to



COURTESY PHOTO

From left: Steven Moser, high school counselor; parents Jennifer Waggoner and Dan Waggoner with daughter, Claire Waggoner; Florence Rotary Club President Pat Riley; Camryn Rose; science teacher Susan Hawke and parents Michelle Rose and Mike Rose

ensure the right things happen. "She is kind, compassionate and considerate of everyone," he continued, "making her one of those people you just can't help like instantly."

Moser also described her as

being strong and self-confident, traits that "allow her the ability to lead her peers that sets her apart from other students," he said. "Claire is not only a very talented student academically; she is also a

tremendous three-sport athlete, a dynamic member of the SHS leadership group and a valued volunteer worker in the community.

"In short, Claire does it all and does it with excellence."

Meeting to be held for FRAA poetry event

The Florence Regional Arts Alliance (FRAA) Poetry Committee is looking for people to help plan poetry events, including the Big Wave Poetry Festival for 2017.

The committee will be expanding the festival to two days, expanding the youth portion, and inviting well-known Spoken Word poets to come to Florence to perform.

Anyone interested in helping should attend the meeting on Tuesday, Oct. 25, from 5 to 7 p.m., in the Siuslaw Public Library Conference room.

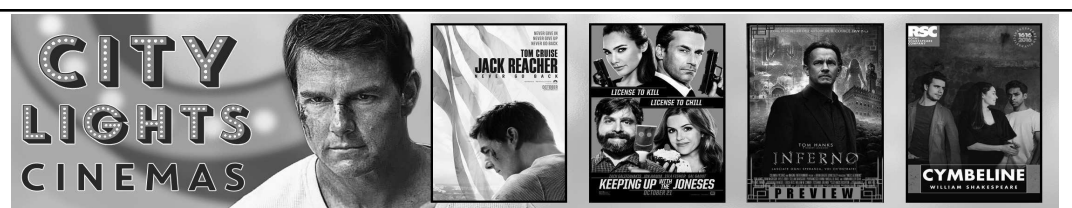

THIS WEEK'S FEATURES: \$9 | \$8 Senior/Student/Military | \$7.50 Matinees Before 3 | \$7 Child | \$6.50 Members

OCTOBER 21 - 27	FRI 21	SAT 22	SUN 23	MON 24	TUE 25	WED 26	THU 27
DEEPWATER HORIZON PG-13 107 MIN "What works almost disturbingly well is the way Berg calibrates his delivery of the disaster while still holding on to the human scale of it." EW	12:50 PM 3:30 PM 6:10 PM 8:30 PM	11:00 AM 1:35 PM 3:50 PM 6:30 PM 8:45 PM	11:40 AM 2:15 PM 4:35 PM 7:15 PM	12:50 PM 3:30 PM 6:10 PM 8:30 PM	12:50 PM 3:30 PM 6:10 PM 8:30 PM	12:50 PM 3:30 PM 6:10 PM 8:30 PM	12:30 PM 3:10 PM 6:20 PM 8:20 PM
INFERNO - Preview Screening - Opens 10/28 PG-13 121 MIN	Stars Tom Hanks	Dir: Ron Howard					7:00 PM
JACK REACHER: NEVER GO BACK PG-13 118 MIN - Action/Adventure/Crime Tom Cruise returns as Jack Reacher who must uncover the truth behind a major government conspiracy in order to clear his name.	12:40 PM 3:20 PM 6:10 PM 8:45 PM	11:00 AM 1:20 PM 3:55 PM 6:10 PM 8:50 PM	11:40 AM 2:00 PM 4:40 PM 7:00 PM	12:40 PM 3:20 PM 6:10 PM 8:45 PM	12:40 PM 3:20 PM 6:10 PM 8:45 PM	12:40 PM 3:20 PM 6:10 PM 8:45 PM	12:40 PM 3:20 PM 6:10 PM 8:45 PM
KEEPING UP WITH THE JONESES PG-13 105 MIN - Action/Comedy A suburban couple becomes embroiled in an international espionage plot when they discover that their seemingly perfect new neighbors are government spies.	1:00 PM 3:40 PM 6:30 PM 8:50 PM	11:00 AM 4:00 PM 6:00 PM 9:10 PM	11:40 AM 2:10 PM 4:50 PM 7:20 PM	12:30 PM 6:30 PM 8:50 PM	12:30 PM 3:40 PM 6:10 PM 8:50 PM	1:00 PM 3:40 PM 6:00 PM 8:20 PM	12:40 PM 3:00 PM 6:00 PM 8:30 PM
THE MAGNIFICENT SEVEN PG-13 133 MIN	3:10 PM 8:40 PM	3:00 PM 8:30 PM	2:00 PM	3:10 PM 8:40 PM	3:10 PM 8:40 PM	3:10 PM	1:00 PM
MISS PEREGRINE'S HOME FOR PECULIAR CHILDREN - PG-13 127 MIN	12:30 PM 6:00 PM	1:20 PM 6:30 PM	11:30 AM 4:30 PM	12:30 PM 6:00 PM	6:00 PM	12:30 PM	4:20 PM

THIS WEEK'S SPECIAL EVENTS: Films are regular prices | Performing Arts \$19/\$15 Member/\$10 Student

ROYAL OPERA HOUSE: NORMA 205 MIN - Bellini's operatic masterpiece on love and honor given a fresh new treatment.		11:00 AM					
THE BEATLES: EIGHT DAYS A WEEK NR 137 MIN - ENCORE SCREENING!			7:10 PM				
WANDERING REEL FILM FESTIVAL Young and old come together in this program that juxtaposes the wise nature of seniors with the spirited vulnerability of youth.					12:00 PM 6:00 PM		
ROYAL SHAKESPEARE CO: CYMBELINE 180 MIN - "Vigorous and inventive" staging.						6:00 PM	

Box Office opens 30 min. prior to 1st Film | 1930 HWY 101 | www.citylightscinemas.com | Times: 541-305-0014

SATURDAY	SUNDAY	MONDAY	TUESDAY	WEDNESDAY	THURSDAY	FRIDAY
OCTOBER 22	OCTOBER 23	OCTOBER 24	OCTOBER 25	OCTOBER 26	OCTOBER 27	OCTOBER 28
62°F 53°F	57°F 52°F	60°F 50°F	60°F 51°F	60°F 50°F	61°F 45°F	60°F 45°F

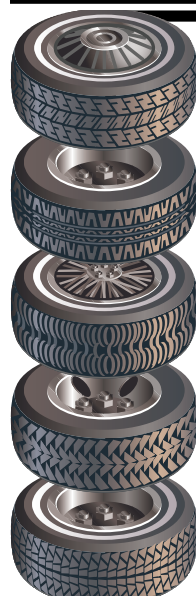

Sale prices on ALL tires when you purchase a set of 4 or more tires. Plus mail-in-rebates on select tires.

~Come in and let us fit you with new shoes for your car!~
Sale ends October 31st, 2016



Shervin's Automotive

DBA Potter's Tire and Automotive

4515 Hwy. 101 N., Florence

541-997-5049

AJ and Megan Shervin, Owners

Open Monday - Friday 8am-5pm